In Two Parts—36 Pages
PART I—TELEGRAPH SHEET—16 PAGES

The Los Angeles Times

"Sell us, sell us, and us and us."

BREATER SOUTHERN CALIFORNIA

SATURDAY MORNING. Vol. XLIII. MARCH 1, 1924.

Liberty Under Law—Equal Rights—True Industrial Freedom.

REPUBLICAN COMPROMISE TAX BILL PASSES HOUSE

Longworth Substitute Wins Over Garner Plan; 25 Per Cent Cut on 1923 Levy Voted

[BY A. P. NIGHT WIRE]

WASHINGTON, Feb. 29.—By a vote of 408 to 8, the revenue bill was passed late today by the House. As sent to the Senate, the measure carries an income-tax schedule offered by Representative Longsworth, the Republican leader, as a substitute for the Democratic rates. This was adopted, 216 to 199, after the House had refused, by a vote of 261 to 153, to reinsert in the bill the original Mellon schedule.

The Longworth substitute, which was supported by Republican insurgents who previously had thrown their lot with the Democrats, provides for a normal tax reduction to 2 per cent on incomes below $4000, to 6 per cent on incomes between $4000 and $8000, and to 8 per cent above $8000. It also would cut by one-fourth the present surtax rates, making the maximum 37 1-2 per cent on incomes exceeding $200,000. No increase in existing personal tax exemptions would be allowed.

The House also approved a proposal for a flat reduction of 25 per cent on all personal income taxes payable this year. Two unsuccessful efforts were made to eliminate this provision.

EFFECTIVE THIS YEAR

Specific rate changes carried in the bill will not become effective until tax payments are made next year on income and profits of 1924, except those made in the excise levies which would go into effect thirty days after enactment of the law.

Into the new income tax schedule, major provisions of the bill as approved today are: a 25 per cent reduction in taxes on earned income, all incomes under $5000 being defined as earned for purposes of this reduction.

Repeal or reduction of many of the miscellaneous or excise taxes, involving about $120,000,000 in revenue annually.

Tightening of the limitations of capital loss and gross income deductions, which, it is estimated, will yield about $60,000,000 revenue annually.

HIGHER ESTATE TAXES

Increase in the estate tax rates of about 33 per cent.

Institution of a gift tax with the same rates as carried in the estate tax.

Creation of a board of tax appeals to decide tax disputes between the Treasury and taxpayers.

Opening of the income tax returns to inspection by certain Congressional committees.

House leaders admit that the bill undoubtedly will be altered in important particulars by the Senate. The decisive record vote by which the original Mellon rates were rejected today, however, makes it certain, they say, that regardless of what Senate sentiment may be, the Treasury schedule will not be restored to the bill.

While President Coolidge has

(Continued on Page 3, Column 4)

INCOME RATES IN BILLS COMPARED

[BY A. P. NIGHT WIRE]

WASHINGTON, Feb. 29.—The Longworth compromise which was adopted on final passage of the revenue bill in the House provides:

Normal rates of 2 per cent on net incomes not in excess of $4000; 5 per cent on net incomes over $4000 and not in excess of $8000, and 6 per cent above that amount.

Surtax rates: Twenty-five per cent less than those in the existing law on the same brackets, starting at 1½ per cent on the amount of incomes in excess of $10,000 up $12,000. The maximum rate would be 37½ per cent on the amount of income in excess of $200,000.

Personal exemptions: The same as in existing law, $1000 for single persons; $2500 for heads of families, where net income is not over $5000, and $2000 for heads of families whose income exceeds that amount.

The existing law provides normal rates: Four per cent on incomes not exceeding $4000, and 8 per cent on incomes above that.

Surtax rates: A graduated scale starting at 1 per cent on the amount of incomes in excess of $4000 and not exceeding $10,000, up to 50 per cent of the amount of income in excess of $200,000.

The Democratic schedule which was rejected, provided:

Normal rates: 2 per cent on incomes up to $5000; 4 per cent on incomes between $5000 and $8000 and 6 per cent above that.

Surtax rates: Graduated scale starting at 1 per cent at $12,000 and up to 44 per cent on the amount of incomes in excess of $82,000; personal exemptions: $2000 for single persons, and $3000 for heads of families.

The Mellon plan also rejected, provided:

Normal rates: 3 per cent on incomes not in excess of $4000; 6 per cent on incomes above that amount.

Surtax rates: Start at 1 per cent at $10,000 to a maximum of 25 per cent on the amount of income in excess of $100,000.

No change in exemptions from the present law.

THE DAY'S NEWS SUMMED UP

The sky, clear; Wind at 5 p.m., west, velocity, 8 miles. Thermometer, highest, 79 degrees.; lowest, 53 degrees. Forecast: For Los Angeles and vicinity—Fair. For complete weather data, see last page of this section.

FEATURES: Radio, Page 5, Part I.; Markets and Financial, Pages 16 and 17, Part I.; News of Southern Counties, Page 14, Part I.; Oil News, Page 16, Part I.; Pictures, Page 15, Part I.; Comics, Page 11, Part I.

SERIAL, Page 8, Part I.

NEWS IN SPANISH, Page 6, Part I.

SHIPPING NEWS, Page 12, Part I.

THE CITY. Harbor Engineer reported new Cutler piling unsatisfactory. Page 1, Part II.

Southern Pacific railroad announced new branch line will start today which will open up large area of productive land in Imperial Valley. Page 1, Part II.

H. B. Winters, Hollywood restaurant man, was acquitted of charge of murdering E. J. Hoff, an Oakland engineer. Page 1, Part II.

First completed sound-the-world air cruiser made successful test flight from Douglas plant to Clover Field. Page 1, Part II.

Gilbert C. Blasdel was acquitted by jury in thirteen minutes of charge of embezzlement in transportation of prisoners in his capacity as deputy sheriff. Page 12, Part I.

Great gains in building were shown by announcement of $16,500,000 worth of permits issued for month of February. Page 1, Part II.

Advertising deal of Harbor Commissioner Mateo was declared "shake-down" at meeting of Harbor Board. Page 1, Part II.

Hugo pools on "oil lots" was testified to as Square Deal Syndicate oil fraud trial. Page 6, Part II.

Wealthy widow was sued for $100,000 by wife in asserted alienation of husband's affections. Page 2, Part II.

Former Prohibition Agent Neal and nine others were indicted on charges of conspiracy in liquor smuggling. Page 8, Part II.

Essex timekeeper reported stories of outrages in Teplo. Page 5, Part II.

Herman D. Roth, Hollywood attorney convicted of extortion, was sentenced to San Quentin. Page 6, Part II.

Representatives of Southern California Conservation Association planned to ask County Board for $94,000 to be used in fighting forest fire menace due to unprecedented drought. Page 1, Part II.

Jealousy over school teacher was declared to be cause of shooting in San Martine Canyon. Page 1, Part II.

PACIFIC SLOPE. Committee meeting at Fresno and representing all interests of State reached compromise on apportionment to Legislature, and sent resolution approving Boulder Dam to Congress. Page 1, Part I.

Editors of disabled veterans' paper at San Diego threatened to expose as smuggler, high district official of Veterans' Bureau if the official refused to resign. Page 14, Part I.

Four hundred fire fighters were battling flames in San Bernardino Mountains with hope of saving resorts from blaze. Page 5, Part I.

Santa Ana man left city for East rather than allow his children to salute American flag as ordered by school authorities. Page 14, Part I.

Endowment of $400,000 by Rockefeller Education Board was offered Pomona College providing the college raises $800,000 more. Page 14, Part I.

Investigation was ordered at San Luis Obispo into reports of bootlegging in police department. Page 14, Part I.

GENERAL EASTERN. Charles R. Forbes was indicted by Federal grand jury on conspiracy and bribery counts in alleged looting of War Veterans' Bureau. Page 1, Part I.

Warren S. Stone addressed Methodist Church Council of Cities on gulf between labor and church. Page 3, Part I.

WASHINGTON. Deficiency appropriation for Coast guard service in rum smuggling fight was reported by House committee. Page 1, Part I.

Compromise tax reduction bill was passed by House and sent to Senate. Page 1, Part I.

Bitter partisan wrangle in Senate delayed vote on Daugherty investigation; President Coolidge prepared to inquire into Standard Oil Company's claim in California reserve. Page 1, Part I.

REMEMBER THIS
By H.M. STANSIFER

A happy face is more beautiful than a merely beautiful face.

Br'er Donkey and the Tar Baby

BULLETS HIT CONSULATE IN HONDURAS

Marines Landed to Guard American Building During Ceiba Revolt

[BY A. P. NIGHT WIRE]

WASHINGTON, Feb. 29.—The American Consulate at Ceiba, Honduras, has been fired on by revolutionists and a detachment of marines from the cruiser Denver has been landed to act as a Consulate guard.

Consul Waller reported today that fighting had been in progress in the streets for four hours, and that some bullets "had penetrated the Consulate."

The Denver, commanded by Rear-Admiral Dayton, has been held at Ceiba for several weeks. State Department officials believe her personnel will be sufficient to protect American life and property and it was not intended to send other ships to aid her.

NEW JUDGE CHOSEN AT LONG BEACH

Police Justice Promises Stringent Drive Against Bootleggers

By a "Times" Staff Correspondent

LONG BEACH, Feb. 29.—Fred E. Helwig, 34 years of age, an attorney, was appointed judge of the Police Court tonight by the City Council to fill the unexpired term of Carl V. Hawkins, resigned. The new police judge will assume his duties tomorrow morning.

The appointment was recommended by the Bar Association, a number of the members of which were present at tonight's meeting to press their choice.

A vigorous campaign against bootleggers is indicated in the pledge made by Mr. Helwig when questioned by Councilman Beck regarding his attitude toward sellers and drinkers of liquor. Mr. Helwig told Councilman Beck, who is known locally as a reformer, that in all cases he would give bootleggers the limit in punishment. Drinkers will "be dealt with less harshly, Mr. Helwig said, because the "drinking problem will take care of itself if the bootleggers are stamped out."

The position pays $3000 a year. Ex-Justice Hawkins gave his reason for resigning as the poor pay, declaring he intended to devote all his time to the practice of law.

The Council also appointed J. K. Hull, local attorney, as assistant city attorney at a salary of $200 a month.

ROADS FILE PETITION

[BY A. P. NIGHT WIRE]

SAN FRANCISCO, Feb. 29.—The Minarets and Western Railway Company and the Southern Pacific Company filed joint application with the State Railroad Commission today to permit the Minarets company to use the Southern Pacific tracks between Friant and Pinedel Junction, Fresno county.

BANKER'S WIFE DEFENDED

Witnesses and Depositions Are Introduced in Aid of Mrs. Harris; Court Adjourns for Rest

[BY A. P. NIGHT WIRE]

NEW YORK, Feb. 29.—The defense in the trial of Beverly D. Harris's suit for annulment of his marriage to Eleanor Elaine Lee Harris today introduced testimony supporting the assertion of the illegitimate birth of the banker's wife and tending to prove that she did not misrepresent her aristocratic family connections when her husband was paying court.

After reading depositions and hearing several witnesses, including Whitfield Rayner, son of Eli Rayner, Mrs. Harris's girlhood benefactor, the trial was adjourned to Monday at the request of George Gordon Battle, attorney for Mrs. Harris, and with the consent of opposing counsel. Mr. Battle said defense witnesses were coming from the South; that the wear of the trial on Mrs. Harris was such that she could not take the stand and that he himself was exhausted.

SPONSOR IN DENIAD

The principal deposition admitted was that of the late Eli Rayner, admitted operator of a gaming-house in Memphis. It was he who paid for the girl's education and introduced her into the best circles in the South, he said. He denied his relations with her had at any time been improper. He declared Samuella or Susie Lee, the girl Mr. Harris believes is his wife, is a sister of Mrs. Harris, for he had seen them together in Memphis at his home.

Other depositions from prominent Tennesseeans concerning the character of Eli Rayner were introduced. In these he was said to be an honest man, "four squar," with all men, honored and respected, a man who enjoyed the confidence and friendship of the best men in Memphis.

When the deposition was taken in Memphis, he related his meetings with Mrs. Lee, the present Mrs. Harris's mother, while on the road as a traveling salesman, and in Clarksville, Tenn., before she died, in 1896. He declared the charge that the present Mrs. Harris had been before her marriage an inmate of a house of ill-repute was false.

SON LOSES TEMPER

Whitfield Rayner, Eli's son, lost his temper when asked if, in 1923, while standing in the Chiska Hotel in Memphis, when Mrs. Harris came in, he said to Alf King, house detective: "There goes the girl my old man used to keep. She's married to a rich New Yorker now."

He rose to his feet, his face flushed, shouting:

"How could I have said such a thing!"

Mrs. Cora Bella C. McCrosson of Ballston Spa, N. Y., Mrs. Harris's former music-teacher and private secretary, testified that in 1910 Mr. Harris asked her if she could persuade Mrs. Harris to leave and never come back.

"He said he would make it right with me if I could persuade her to divorce him. He told me he was tired of her as his wife, and didn't want her around any longer."

Floods Along Platte Checked With Dynamite

[EXCLUSIVE DISPATCH]

OMAHA, Feb. 29.—Flood conditions in the Platte River were greatly improved today. A double channel was dynamited through the ice at Fremont and the situation above that point was much relieved. Union Pacific Railroad officials expect the crisis Saturday or Sunday. Bombing planes with cargoes of 300-pound explosives are held in readiness at Fort Crook.

WINE POURED INTO CREEK

[BY A. P. NIGHT WIRE]

GRASS VALLEY, Feb. 29.—Twelve hundred gallons of wine, seized in the hills about here, were poured into Deer Creek today by court order.

Los Angeles Times
FEBRUARY ADVERTISING
Highest February Score in the Newspaper's History

All February advertising records went a-glimmering when the Los Angeles Times for the month which ended yesterday printed nearly 2,500,000 agate lines of paid advertising, showing a gain over February, 1923, of over 300,000 agate lines. Coincidentally, Times want ads also scored the biggest February in history, exceeding the corresponding month last year by over 30,000 want ads, or a gain of more than 1000 want ads per day.

Times Total Advertising

February 1924	2,481,472 agate lines
February 1923	2,168,096 agate lines
Gain over 1923	313,376 agate lines

Times Want Ads

February 1924	146,094 separate want ads
February 1923	115,940 separate want ads
Gain over 1923	30,154 separate want ads

Newcomers in Los Angeles will be interested in knowing that for three consecutive years, starting with January, 1921, the Los Angeles Times has printed more paid advertising than any other newspaper in the world. Thus in breaking its own records, The Times breaks the records of all other newspapers on earth.

FORBES IS INDICTED

Conspiracy and Bribery Bills

First One Recites Thirty-two Acts in Alleged Looting of Veterans' Bureau

Payment of Money to Two Members of Congress Reported by Jury

[BY A. P. NIGHT WIRE]

CHICAGO, Feb. 29.—Col. Charles R. Forbes, former director of the United States Veterans' Bureau, and John W. Thompson, contractor of Chicago and St. Louis, were named in four indictments returned today by the Federal grand jury which has spent a month investigating charges of waste, graft and debauchery in connection with Col. Forbes's administration.

Forbes and Thompson were named in two indictments charging conspiracy to commit bribery and offenses against the government, and conspiracy to defraud the United States government. Forbes was named alone in a third indictment on a charge of accepting a bribe, and Thompson in a fourth charging that he had indirectly given a bribe.

In a special report which accompanied the indictments, the grand jury indicated that other sensational developments involving graft had been uncovered, but because they were not within the jurisdiction of the court, had not been pursued.

WITHHOLDS SOME FACTS

"We do not feel," the special report said, "that it would serve the best interests of the government for this jury at this time to make public the details of these transactions. This jury feels that it will suffice to report that they involve:

1—Speculation by one or more officials of the government wherein it has been asserted that official information was used for purposes of speculation;

2—That certain sums of money were paid to two members of Congress;

3—That possession of the file of one of the departments for about a month was had by persons having no official connection with such department;

4—That money was accepted by certain individuals (not attorneys) for the purpose of obtaining clemency for prisoners through their intimacy with officials;

5—That money was collected by certain individuals (not attorneys) for obtaining through such intimacy permits for intoxicating liquor.

BRIBE CHARGED

The indictments charged that Forbes, while director of the Veterans' Bureau, received a bribe of $25,000 and certain additional emoluments on agreement to award contracts for government work to the contracting firm of Thompson & Black, of which Thompson and James W. Black, deceased, were the heads.

The contracts were to be awarded, it was charged, in connection with the building and equipping of hospitals for soldiers for which the government appropriated $12,000,000. Charles F. Cramer, former general counsel for the bureau, who committed suicide after investigation of the department was proposed, was named in the indictments as having accepted a promise from Thompson and others of $100,000 in return for his approval of the contracts.

Elias Mortimer of Philadelphia, who appeared before the Senate committee which investigated the Veterans' Bureau and made bribery charges, and who also appeared before the grand jury, was named in the indictments as having been retained as the agent of Thompson & Black, who, the indictment charged, used the Pontiac Construction Company in their operations.

PROMISED PREFERENCE

According to charges reported to have been made before the grand jury, Black and Thompson were alleged to have been promised preference in contracts regardless of whether their terms were most advantageous to the government.

The hospitals for which Congress appropriated $12,000,000, and which are involved in the investigation were to have been located at Liberty, Tupper Lake, Tarrytown and Poughkeepsie, N. Y.; Northampton, Mass.; Chillicothe, O.; Great Lakes, Ill.; Gulfport, Miss.; Livermore and Camp Kearney, Cal.; Hayden Lake, Idaho; St. Cloud, Minn.; American Lake, Camp Lewis, and Tacoma, Wash.

Among alleged overt acts listed in the indictments are the following:

That Thompson, Black, Mortimer and Forbes, June 17, 1922, met in Washington to discuss means for carrying out the objects of their conspiracy."

That Thompson and Black, June 20, 1920, borrowed $15,000 from the Union Trust Company, Chicago, and paid it to Mortimer.

FORBES GETS CASH

That Thompson, Black, Mortimer on June 20, 1922, at Chicago, paid Forbes $5000.

That Thompson, Black, Mortimer and Forbes, June 20, 1922, met at Chicago and "arranged to have Thompson go to Washington and assist Cramer to carry out the conspiracy in connection with the preparation, submission and opening of bids pertaining to work at Northampton, Mass."

That Forbes, Mortimer and Black met at San Francisco to "discuss means of accomplishing their conspiracy." That they later met for the same purpose at Seattle, Wash., July 9 and 11; at Tacoma, July 10, at Portland, Or., July 12; at Spokane, July 13, 14.

(Continued on Page 2, Column 5)

HEATED SENATE WRANGLE DELAYS DAUGHERTY VOTE

Coolidge Lays Plans to Sift Oil Deal in California While Upper House Fights

BY GRAFTON WILCOX
[EXCLUSIVE DISPATCH]

WASHINGTON, Feb. 29.—Bitter, turbulent, partisan debate, lasting five hours, failed to bring the Senate to a vote today on the Wheeler resolution for an investigation into Atty.-Gen. Daugherty's official conduct, but it appeared to have paved the way for adoption of the measure tomorrow.

Not often in the history of the Senate have political antagonisms carried Senators into a contest marked by such acrimonious exchanges. Charges and counter-charges flew thick and fast. Vague and sinister innuendoes drew heated denials. Loud and angry speeches were made. The presiding officer was kept busy pounding his gavel in a vain effort to maintain order among Senators and in the gallery.

From the beginning to end the activities might have been inelegantly characterized as a succession of parliamentary "cat-and-dog fights."

COOLIDGE TO ACT

While the Senate debate was seething, President Coolidge authorized the announcement that he would name within a few days another special counsel to conduct an investigation into the rights of the Standard Oil Company to section 36 in naval oil reserve No. 1, in California, concerning which there is great controversy, and which has been described as the key to the whole oil-leasing scandal.

Investigation of this phase of the matter is expected to involve Atty.-Gen. Daugherty directly with the oil scandal and with the operations of former Secretary of the Interior Fall. The government had instituted a contest against the Standard Oil Company claims to Section 36. They were held by responsible government officials who had charge of the case to be valueless, but the Standard Oil Company in a proceeding which has been characterized as unprecedented, took the case directly before Fall who dismissed the contest, "out of hand" without hearing the government side of the case. This action was taken despite a recommendation to the Attorney-General by his subordinates that the government press the contest.

Among other outstanding developments of the day in the oil controversy were:

The Senate adopted a resolution offered by Senator McKellar, Democrat, Tennessee, with amendments added by Senator Moses, Republican, New Hampshire, asking the President to direct the Secretary of the Treasury to transmit to the Teapot Dome committee records which would disclose the facts about the income taxes of Edward L. Doheny, Harry F. Sinclair and their companies, and of former Secretary Fall.

A. Mitchell Palmer, former Attorney-General, on the witness stand, before the Teapot Dome committee, was cross-examined severely by Senators who undertook to show that he permitted oil lands, valued at $431,000,000 to slip from the hands of the government into the grasp of the Southern Pacific Railroad by reason of his failure to appeal the case to the United States Supreme Court.

Subpoenas went out for all persons with the exception of Senator Underwood, Democrat, Alabama, and Senator Curtis, Republican, Kansas, who were named in the telegrams sent from Washington to McLean in Palm Beach, John Spurgeon, editor of the Washington Post, being notified to be ready to take the stand tomorrow.

Creation of a general committee on scandals to mop up the deluge of slanderous gossip which is threatening to swamp official Washington was advocated by Senator Lenroot.

Former Senator George E. Chamberlain and Paul Howland of Ohio, engaged by Atty.-Gen. Daugherty as his counsel conferred on plans for conducting the Attorney-General's defense in the forthcoming investigation, but said they had no announcement to make at this time.

Former Atty.-Gen. Palmer was subjected to an unsparing cross-ex-

(Continued on Page 2, Column 1)

NEW PLAN AGREED ON

Reapportionment Compromise

Development Board Suggests Cities Control Assembly; Country the Senate

'Times' Publisher Urges Dam on Colorado and Resolution to Congress Passes

[EXCLUSIVE DISPATCH]

FRESNO, Feb. 29.—Industrial and agricultural leaders of all sections of the State met with directors of the California Development Association today and reached an agreement on the reapportionment of State Legislators giving control of the Senate to the rural districts and of the Assembly to the populous centers of Los Angeles, Alameda and San Francisco counties. A committee was appointed at the close of the meeting to consider the agreement and to report at the next meeting of the directors in Stockton. This committee was named to include official representatives of the Los Angeles Chamber of Commerce and other civic bodies vitally interested but only unofficially represented at today's conference.

PLAN APPROVED

An amendment to the State Constitution probably will be drawn by this committee giving the rural districts five-eighths plurality in the Senate and the "three-city" counties three-eighths. The representation of the three-eighths probably will be elected in proportion to the population, according to the tentative amendment by Senator Frank S. Boggs approved by the members present yesterday.

This compromise, which received the entire approval of representatives present, was reached after four years of friction between the San Francisco, Los Angeles and rural districts, which has deadlocked two sessions of the State Legislature. The consequences of the compromise were discussed by industrial leaders, by legislators and by leaders of the farm block. It was submitted by a committee composed of E. W. Murphy, A. B. C. Dohrmann and A. G. Wishon.

FOR BOULDER DAM

As a result of a speech by Harry Chandler, publisher of The Los Angeles Times, the board of directors passed a resolution strongly urging Congress to build the dam at Boulder Canyon on the Colorado River to be used for flood control, power and irrigation development.

Mr. Chandler said:

"I would like to bring to the attention of the board the acute water shortage in the State. Every dry year, while it has been a misfortune in itself, has on the other hand been an advantage because it has brought to us more vividly the necessity of conservation of water. The growth of California in the future will depend on the development and conservation of water. Los Angeles moved to build the Aqueduct

(Continued on Page 3, Column 3)

REPORTS COAST GUARD BILL

House Committee Acts on Plea of Rum Chasing Fleet Head for Deficiency Funds

[EXCLUSIVE DISPATCH]

WASHINGTON, Feb. 29.—Admission by Rear-Admiral Bullard, commandant of the American Coast Guard service, that "the dignity of the United States is openly flounted" by rum-running liquor smugglers who make "open, organized warfare on the Constitution," induced the House Appropriations Committee today to report a deficiency appropriation bill for $13,853,989 to carry out President Coolidge's recommendation that the Coast Guard be made adequate to curb the smugglers.

Admiral Bullard told the Appropriations Committee that with its present inadequate equipment, the Coast Guard could do little to cope with the rum-running enemy today. Explaining that the Coast Guard has "no concern, as a service, with the amount of liquor that there is ashore or within the confines of the United States," but its duty as a service is to prevent liquor being landed on American shores, Admiral Bullard advised the appropriations committee that he had delegated Commander C. S. Root to obtain all the information he could with respect to these rum vessels, where they were located and the general extent of their operation, a detailed report on which was laid before the committee by Commander Root.

Of the appropriation recommended by the committee, $13,194,900 is for boats and equipment; $1,645,632 for operating ex-

(Continued on Page 2, Column 5)

The Start of a Thrilling Series!
"CAN MAN SUBDUE MT. EVEREST?"
By George Leigh-Mallory,
Relates the First Daring Attempt of the British Expedition to Scale the World's Highest Mountain.
Read It in Tomorrow's—
TIMES ILLUSTRATED MAGAZINE
Which Also Contains a Big Array of Other Features, Fiction and Art!

Bitter Partisan Wrangle Holds Up Vote on Daugherty Resolution

SENATORS WAGE HEATED BATTLE

Fight Over Attorney-General Proves Turbulent

President Prepares to Sift California Leases

Oil Committee Grills Palmer on Espee Case

(Continued from First Page)

amination at the hands of Senator Walsh, Senator Lenroot and Senator Dill, when he went before the Teapot Dome committee. After he had explained his activities in behalf of McLean, the committee took up the question of his failure, as Attorney-General, to appeal the Southern Pacific case to the United States Supreme Court. This subject has been brought up several times in connection with the oil inquiry, and Cardill expressed the belief that it was time to have an explanation from Mr. Palmer.

CALIFORNIA CLAIMS

The case involved claims to immensely valuable oil lands in California and the government lost in the lower courts. The so-called Hills case was carried to the Supreme Court and won by the government. Members of the committee contended that two cases involved the same legal questions and that if Palmer had appealed from the decision of the lower court the government would have in all probability won the Southern Pacific suit.

Palmer said that in deciding not to appeal the case he had acted on recommendation of subordinates in whom he had the utmost confidence. Gifford Pinchot had attacked his failure to carry the case to the Supreme Court, he said, and had written a letter to President Wilson about it. Palmer conferred with Mr. Wilson about it, and Mr. Wilson told him to proceed as he saw fit, he said.

Senator Dill wanted to know if the value of the property which the Southern Pacific secured in winning the case was not estimated to be $421,000,000 and whether, when the decision of the Department of Justice not to appeal the case was announced, Southern Pacific stock did not rise in the market from 6 to 15 pointts. Mr. Palmer could not answer this.

Senator Walsh insisted that the Southern Pacific case stood on exactly the same footing as the Elk Hills case, and Senator Lenroot by his questions indicated that he took the same view.

DAUGHERTY VOTE TODAY

It is expected that the Wheeler resolution will be adopted practically unanimously, but there is still some fighting in prospect over the selection of the committee. Senator McLean, Republican, Connecticut, it was stated today, had declined to serve on the committee, and Senator Wheeler announced that he would suggest that Senator Moses, Republican, New Hampshire, be selected in his place.

If Senator Wheeler's plan for selection of the committee is followed, the party leaders will present names for balloting. Senator Wheeler said tonight that Senator Robinson, Arkansas, the Democratic leader, and Senator La Follette, of Wisconsin, the insurgent Republican leader, were conferring regarding a slate on which they will unite.

When Senator Wheeler called up his resolution, he proposed an amendment which would enable the Senate to select the committee and Senator Lodge, Republican, Massachusetts, proposed an amendment which would give the presiding officer authority to make the selection.

PACKED COMMITTEE SEEN

Reiterating that Senator Willis, friend of the Attorney-General, went to the President pro tempore and asked him to appoint certain Senators on the Daugherty investigation committee, Senator Wheeler explained his desire to have the committee elected by the Senate so there will be a fair and impartial inquiry.

"I want to see a real investigation, that is all," said Senator Wheeler, "and to have men on the committee who will not be constantly consulting with the man who is being investigated. I read today a statement given out in Chicago by the Attorney-General yesterday in which he says:

"'If a bunch of Senators have not resigned this afternoon I may have an important statement to make.'

"I would like to know just which of the Senators here he expects to resign; I wonder which one of the members here he is trying to intimidate, that he thinks he can force to resign.

"I want to say he apparently already has intimidated the man in the White House because we all know the resignation of the Attorney-General will be acceptable to the White House, and the President for some unknown reason has not the intestinal stamina to ask him for that resignation. Having, if you please, apparently intimidated his superior, he now comes to the point where he wants to intimidate the Senate."

STATEMENT DENIED

Senator Willis interjected and read a telegram denying that Daugherty had authorized any statement in Chicago. The Ohio Senator proceeded:

"The Senator from Montana, perhaps unintentionally, has left the impression that somebody on this side had undertaken to get a picked jury for consideration of this case. I take this opportunity to say there is no foundation for this statement."

Senator Wheeler and Senator Caraway alternated in interrogating Senator Willis, endeavoring to show that Willis and Daugherty did confer concerning the make-up of the investigating committee. Senator Willis agreed to the extent that he did talk with Daugherty about Senators who would be best fitted for a fair investigation.

The debate proceeded in this sharp way for some minutes, when Senator Willis, louder and more vehement in his replies to Caraway and Wheeler, shouted:

"There is nothing to this proposition that there is an attempt anywhere to pick the jury. It is simply another part of the smoke screen put out here."

"Who is putting out a smoke screen?" demanded Senator Caraway.

"Anybody who says there is an effort to pick the jury," retorted Senator Willis.

"Why did the Senator consult with the Attorney-General over the peculiarities of Senators if he was not attempting to find a friendly jury?" asked Caraway.

SUGGESTS NAMES

"He inquired of me as to the probable make-up of the committee and I suggested the names of eight or ten Senators who might be on the committee," replied Willis.

Senator Wheeler asked if Senator Willis was not "a very close personal friend and adviser of Mr. Daugherty."

"I will not admit that," answered Willis, "I will admit that in a good many years of politics in Ohio we have been sometimes on the same side and sometimes on the opposite side, but when an attempt is made to condemn a man without hearing I will stand up and defend him, whether friend or foe. I have not seen him for a week."

"Oh, for a whole week," said Wheeler, and there was laughter.

"Does the Senator think," asked Senator Willis, "that we have got to that place of suspicion, innuendo and ribaldry that a member of the Senate is disgraced when he confers with any member of the Cabinet?"

"I am not so sure," said Senator Wheeler, and the galleries broke out anew while the chair loudly pounded for order. Wheeler continued to cross-examine Willis and finally drew from the Ohio Senator the admission that he and Daugherty "have been fairly good political friends."

"Is the Senator his friend at the present time?" inquired Wheeler.

"I would be the friend of any man," shouted Willis, "when I saw an attempt made to assassinate him, and murder him in cold blood without a hearing."

REPUDIATES CHARGE

Senator Wheeler insisted that as Daugherty's close personal friend Senator Willis "wanted to name the committee that was going to investigate him."

"I did not—I repudiate that absolutely," exclaimed Willis. "It is absolutely false. I suggested to the presiding officers the names of a number of Senators that I thought would be faithful, effective and intelligent members of the committee."

"The Senator named to him a number whom he thought would be faithful to the Attorney-General," the Senator contended.

"That is a false statement," Senator Willis said. "I made no such proposition."

Senator Caraway recalled that Senator Willis had proclaimed Daugherty "as clean as a hound's tooth."

"With reference to the oil transaction that is what I said," replied Willis. "Whether I was correct will be proved if we have a fair investigation." He added that if "a fair investigation is conducted it will be found that the Attorney-General fights. He does not run away from a controversy of this kind."

"Where is he now?" inquired Senator Stanley, Democrat, Kentucky.

Again the presiding officer had to bang his gavel and admonish the galleries to refrain from demonstrations.

WILLIS EXPLAINS

Senator Willis proceeded to explain that Mr. Daugherty, after having completed his business in Chicago, was on his way to Florida to visit his invalid wife.

"And yet the Senator from Kentucky cheaply seeks to get a titter and to make a point of a situation so delicate as that," said Senator Willis. "He is welcome to all the glory he can get out of it." Senator Willis criticised Senator Wheeler for wanting to name himself as a member of the investigating committee, but Senator Robinson contended it was the universal practice in both houses to make the author of an investigation resolution a member of the committee appointed.

Senator Willis and Senator Caraway engaged in further bitter exchanges in which William G. McAdoo's name was injected. Senator Willis contended that Republicans involved in the oil cases "did not realize quite so largely as Brother McAdoo did."

"He got the cash right away," said Senator Willis. "It was not sufficient to have collected the large amounts that were collected by presenting cases before the Treasury Department after he himself had been Secretary of the Treasury and arguing cases before people who had been his own appointees. He evidently cast an anchor to windward here and had it all to the good with Brother Doheny and the rest of them, Doheny the oil man."

In a discussion of the observation of proprieties, Senator Dill, Democrat, Oregon, read to the Senate a telegram sent to Edward B. McLean on January 16, last, which read:

"Informed that investigation is being made by Senate committee to determine if you had $100,000 in cash in any bank at the time you testified that you gave Fall checks for that amount. Regards. [Signed] Rochester."

QUESTIONS PROPRIETY

"Rochester," said Senator Dill, "is the confidential publicity man in Mr. Daugherty's office at this time. Now, speaking of proprieties, I want the Senator's opinion as to the propriety of the confidential man of the Attorney-General informing the man who was being investigated by the committee of a matter of that kind."

"If it is a fact that anybody connected with the Department of Justice was giving information to Mr. McLean, I regard it as highly improper and it ought to be punished," replied Senator Willis. Senator Willis indignantly denied that he was the "Willis" mentioned in Washington telegrams to McLean at Palm Beach made public by the oil investigating committee yesterday.

"Any newspaper or anybody else in or out of the Senate," said Senator Willis, "who says I have had anything to do with this matter, or sent or received any telegrams, states that which is a wicked cowardly, malicious falsehood."

Senator Heflin renewed the attack which he began yesterday on Senator Lenroot and Senator Smoot for conferring privately with Fall in his hotel apartment in December Senator Heflin savagely condemned both Lenroot and Smoot, notwithstanding the explanation they made, and intimated he would call the Senate to express by resolution its condemnation of their action. He asserted that their conduct in the investigation was "very reprehensible," and indulged in broad insinuations which brought forth wrathful protests from Mr. Lenroot.

SCORES HEFLIN

Resenting what he regarded as insinuations of Senator Heflin that he had aided Fall to concoct the story, Senator Lenroot declared that "about the most despicable of human beings is the assassin of character." Senator Heflin retorted that he could not think of "anything more despicable" than the visit of the Senators to the criminal charged under indictment."

Called upon by Senator Lenroot, Senator Walsh, Democrat, Montana, chief prosecutor in the inquiry, said he could see no "impropriety" in the visit, but added that it would have been "a happier circumstance" if the Senators had promptly informed the oil committee all about it.

A new accusation against Mr. Daugherty was made by Senator Heflin, Democrat, Alabama, who declared the Attorney-General had written a letter seeking to protect from prosecution an unidentified Republican National Committeeman of the West. Senator Heflin said he had seen a letter to a western District Attorney saying that any favors to the committeeman would be appreciated and adding that "he is our man."

DENIES STATEMENTS

Before the Senate discussion got under way the oil committee heard flat denials of several of the sensational statements made in telegrams sent to McLean in Florida by his employees in Washington.

A. Mitchell Palmer, Attorney-General in the Wilson administration, who acted for a time as counsel for McLean, told the committee he had not asked Senator Underwood of Alabama, or anyone else, to bring pressure to bear on Senator Walsh; that he was not a "partner" of J. W. Zevely, attorney for Harry F. Sinclair, and that he was not looking after the interests of Fall.

Through employees of the Post and all other persons whose names are mentioned in the telegrams, the committee tomorrow will seek to get at the truth of other assertions in the messages, and to clear up a number of the mysteries their examination has left, including the identity of "apricots," "apples," "peaches" and "cherries," code words for names used in the telegrams.

FRIEND SOME YEARS

Called to the stand as soon as the oil committee met, Mr. Palmer, as a Quaker, "affirmed" his intention of telling the truth instead of swearing, and Senator Dill, Democrat, Washington, took up the examination.

"I've been a friend or acquaintance of E. B. McLean for some years," Mr. Palmer said. "But in this case I became his attorney. John Major, an employee of McLean, came to me on December 26 or 27, showing me a telegram from Mr. McLean as his authority for retaining me."

The telegram and Major's reply, previously put into the public record, were produced.

"Major refers to Zevely in the telegram as your law partner," Senator Dill said. "Is that true?"

"It is not," Mr. Palmer said.

He denied in reply to other questions that he was attorney for Fall or Sinclair.

"I think Major got the impression that I was connected with the matter from conversation with Zevely," Palmer said. "Col. Zevely is an old personal friend of mine, and on December 22 he called at my house and talked with me about the investigation. I didn't know hardly the investigation was on. I had been out of the country, so Mr. Zevely sketched the situation out for me."

FALL IN DOUBT

Fall, Zevely said, was in doubt as to what to show about where he got certain money.

"I told him I thought the law would allow the committee to compel both Sinclair and Fall to answer any questions pertinent to the inquiry. That was on December 23."

The witness said Frances H. McAdoo, son of William G. McAdoo, had conferred with him regarding the statement he presented to the committee on behalf of McLean.

Senator Dill read another message, in which McLean told Major that "on account of Palmer acting for other parties, you must be extra careful."

"I don't know any other parties I was acting for," Mr. Palmer said, "so far as I know I haven't had any connection with anybody in the oil case except this simple matter of acting for Mr. McLean. I assumed that what he told me was the truth."

The former Attorney-General said his law firm did not represent any oil companies but he stated that he had "tried some oil cases in Oklahoma." He never was employed by E. L. Doheny, the witness said, adding with a smile that he rather regretted it, considering the fees Mr. Doheny paid.

DESCRIBES SERVICES

He described his services for McLean and various interviews he conducted with Chairman Lenroot and Senator Walsh, about Mr. McLean's unwillingness to appear.

"I did not communicate with anybody except to read this telegram to Senator Walsh and to telephone to Chairman Lenroot," Mr. Palmer said. "I never talked to Senator Underwood as these telegrams say."

Senator Dill asked why Major had given the impression that Palmer and others were getting Senator Underwood and other prominent people to help keep McLean off the witness stand.

"I don't know," the witness said, "except that there is a tendency for employees to try to show the boss they are very active. I certainly didn't have anybody working on Senator Walsh as the message said."

Mr. Palmer then was asked about the Southern Pacific land grant case handled while he was Attorney-General. He said President Wilson approved the decision of the Department of Justice not to appeal the case.

This matter was taken up with the President, the witness said, after Gifford Pinchot had attacked the department for its failure to act. All the officials in the department handling the case recommended against an appeal, he testified, and "Solicitor-General King told me he would be ashamed to argue the case in the Supreme Court."

IGNORANT ON STOCKS

"When the announcement was made that the government wouldn't appeal that case," Senator Dill went on, "the stock of the Southern Pacific company jumped 16 per cent, didn't it?"

"I don't know," Palmer replied. "I never read stock reports."

Senator Dill suggested that the value of the lands concerned was $421,000,000 odd and that a government appeal wouldn't have cost much.

"Not much," said Palmer. "Just a few thousand dollars. But we had to bring home proof as to the knowledge of the Southern Pacific company that these lands were mineral. That's my recollection after a matter of years."

"Returning to the conversation you had with Zevely," put in Senator Walsh, Democrat, Montana, "tell us about the obligation you thought Fall and Sinclair were under to answer our questions."

"It was the question as to whether Fall would have to tell where he got certain moneys," Mr. Palmer explained. "I think Zevely said that money came from McLean. I told him I thought he would have to answer."

Senator Walsh then subjected Palmer to a rigorous cross-examination on the failure of the Department of Justice to appeal the Southern Pacific case. The Senator declared the government had won a similar case against the railroad on the same set of laws and facts, but Palmer disagreed with him.

CAN REMEMBER

"The record will have to show," said the witness. "I don't remember the facts now. I took the judgment of the man who tried the case and his superiors in the Department of Justice."

Senator Dill took the inquiry back to McLean and the witness again denied the correctness of certain of the Major telegrams about him.

Chairman Lenroot also took a hand in challenging the wisdom of Palmer's dismissal of the Southern Pacific proceedings.

"You're entitled to your opinion and I'm entitled to mine in a law matter," said Palmer.

Coming back to McLean, Senator Dill asked if Mr. Palmer had worked with Wilton J. Lambert, another McLean attorney.

"Major's telegrams are wrong again if they say that," Mr. Palmer returned. He added:

"I had no earthly reason to doubt the truth of Mr. McLean's statement to me that he had advanced $100,000 to Fall, and in passing it on to this committee, I was not seeking in any way to deceive the committee. It was not my word; I didn't know the facts."

Palmer said he had turned over McLean's telegram about the $100,000 advance to the committee almost without change.

"I put in 'so-called' before Mr. McLean's mention of the 'oil crowd' to soften it," he said.

Chairman Lenroot asked if there was any reason why McLean had brought Francis McAdoo into the matter.

"I don't know," Palmer said.

Just before he was excused, after being on the stand an hour and fifteen minutes, Palmer said in response to a question that he expected a fee from McLean; that he "had not been paid yet."

The committee then recalled for cross-examination Karl C. Schuyler, attorney for J. Leo Stack, one of the Denver group whose Teapot Dome claims were brought in by Harry F. Sinclair.

"So far as Doheny and Stack were concerned in Teapot Dome," said Senator Walsh, "it was just that they sought a lease just as anybody might have sought a lease, had the government decided to drill offset wells."

"That is right," replied Schuyler, "except in so far as they did some work. Mr. Stack investigated Salt Creek with a party of geologists to show that Teapot Dome was being drained by the Salt Creek operation."

Mr. Doheny, by his deal with the Pioneer company, eliminated himself as a possible competitor for a Teapot Dome lease, Senator Walsh went on.

"He tired of it and withdrew," Schuyler said.

"As a practical man, let me tell you what I think about it," pursued Senator Walsh. "The Pioneer Oil Company gave Mr. Stack this interest as one consideration to get Mr. Doheny out as a competitor. I'll suggest another consideration—that Stack got this interest because he could apply influence to officials in Washington."

"The intimation is foreign to the facts," Schuyler returned, "and, so far as it indicates the influence might be improper, it is untrue."

"We didn't learn about Mr. Stack's expertness as an oil man," said Senator Walsh. "But we did learn about his services in hiring George Creel to get in touch with the Secretary of the Navy. What's your view as to the legality of that service?"

SEES NO OBJECTION

"I know of no objection to obtaining representation before any government department or Congress," was the reply.

Senator Walsh asked if the Pioneer company in effect had not "conspired" with H. F. Sinclair to abandon its claims, thus giving Stack a right to claim damage from Sinclair.

"Exactly," Schuyler replied.

"The Pioneer company, in other words," Chairman Lenroot put in, "sold to Mr. Sinclair whatever right it had to get a lease on the Dome?"

"You can put it that way," Schuyler said. "If Mr. Sinclair got this lease in a fair and orderly manner Mr. Stack would have had no cause of action. It was Mr. Sinclair's association with the Pioneer company, Mr. Stack's partner, which gave him the cause to proceed."

From all the inferences, the witness added, it might well be concluded "that the conspiracy was to defraud Stack."

"It was charged," he said, "that the Pioneer company had secret profits which it kept from Mr. Stack under the contract."

When Mr. Schuyler was excused, Senator Dill asked that the committee procure a record of messages sent over McLean's leased wire between Palm Beach and the Washington Post. Chairman Lenroot said the step would be taken, although it was said no law required the keeping of records of private messages transmitted by leased wire.

The committee adjourned until 10 a.m. tomorrow.

FEDERAL JURY INDICTS FORBES

(Continued from First Page)

15, and at Hayden Lake, Idaho, July 13 and 14. It was also charged that Forbes's hotel bills at San Francisco and Tacoma, Wash., were paid by Thompson and Mortimer. The sum of $100,000 alleged to have been promised Cramer was described as "a pretended attorney's fee."

In its special report the grand jury said "bad judgment" was used by the bureau in connection with the contracts with the Continental Chemical Company, known as the Floor Wax contract, and the contract with the Society for Visual Education, but that there was nothing criminal found in these cases.

The jury reported that it had heard evidence concerning transactions known as the "Perryville," "Tupper Lake," and "Livermore," and also regarding the subsistence contract, but had not delved deeply into these matters because no act concerning them was committed in the jurisdiction of the court. It recommended that these matters be further investigated. The jury said it had been assured by John W. Crim, assistant United States Attorney-General, who had charge of the investigation, that the matters to which it called attention in its special report would be laid before Atty.-Gen. Daugherty and President Coolidge.

Thompson, accompanied by Elwood Godman, surrendered here tonight and was released under $10,000 bond. He would make no comment on the indictment other than to declare that he was absolutely innocent and would be able to prove it. Mr. Godman said that he would confer with Washington counsel for Mr. Forbes and make plans for him to surrender. Col. Forbes, he indicated, will probably come to Chicago in a few days to furnish his bonds.

CONFERS WITH ATTORNEY

[BY A. P. NIGHT WIRE]

WASHINGTON, Feb. 29.—Col. Charles Forbes, former director of the Veterans' Bureau, received word here of his indictment in Chicago and immediately went into conference with James S. Easby-Smith, his counsel.

Arrangements probably will be made, it was said, for him to appear before a United States commissioner here and give bond for his appearance in Chicago.

No official word was received tonight from the grand jury and Col. Forbes declined to make any statement.

REPORTS COAST GUARD MEASURE

(Continued from First Page)

penses, and this program requires seventy-five commissioned officers, 261 warrant officers, 2125 enlisted men.

New legislation is involved to authorize the additional commissioned officers and to transfer twenty destroyers from the Navy. This new legislation would be subject to a point of order. However, a bill has been favorably reported by Representative Winslow, Republican, Massachusetts, chairman of the Committee on Interstate and Foreign Commerce which carries this authority. It is asserted that under the Winslow bill the whole United States Navy could be turned over to the Coast Guard for prohibition enforcement, because the bill does not authorize a specified number, but merely says "such ships" as may be needed.

TRAIN GUNS ON M'ADOO TODAY

Rebel Democrats of State Would Crush Slate

California Committee Will Name Delegate

Oratorical Battle Looming Over its Choice

[EXCLUSIVE DISPATCH]

SAN FRANCISCO, Feb. 29.—Insurgent Democrats will try to crush the McAdoo slate tomorrow when the Democratic State Central Committee meets at the Palace Hotel to select the candidate for the Bourbon ticket of delegates from California to the New York national convention in June.

Recent developments in the oil investigation and the employment of William G. McAdoo by Edward L. Doheny, a brother Bourbon, himself a member of the committee which will meet tomorrow are the reasons advanced by the anti-McAdoo faction for putting aside the action of the State body in pledging itself for an instructed delegation for the former Treasury Secretary.

California Democrats were pledged to McAdoo and his Presidential aspirants by a resolution adopted on January 19, last, by the State Committee.

McNAB WANTS PLACE

The opposition, led by W. W. Bedford, San Francisco; James P. Peck, Oakland; R. H. Dewitt, Yreka, favor either Senator Jim Reed of Missouri, Gov. Al Smith of New York or a delegation from California uninstructed.

A second development in the Democratic situation is the insistance of Gavin McNab, at present in Washington, D. C., as Doheny's attorney, that his name be placed on the Bourbon ticket for the May 6 primary election.

McNab and Doheny headed the list of delegates from this State in 1920.

McNab's connection with Doheny was believed by the local Democrats to preclude the possibility that he would be considered for a place on a McAdoo delegation. Now the McNab cohorts, who for years have wielded a powerful influence in the councils of the party in California, are abashed by the chieftain's demands that he be a delegate.

Randolph V. Whiting, chairman of the executive committee of the State body and head of the committee of fifteen picked to recommend the method and consequently the delegates for places on the McAdoo ticket, pooh-poohs the insurgents who threaten to smash the plans of the California leaders to stand by McAdoo.

McAdoo leaders are firm in the belief that their side has the votes in the meeting tomorrow although they admit that an afternoon of oratory looms ahead.

Thirty delegates will constitute the California Democratic delegation. Each of the eleven Congressional districts will name two district delegates and the remaining eight are to be picked on the floor of the convention tomorrow afternoon.

STRENGTH IS SAME

The voting strength of the Californians in the national convention, however, remains at twenty-six as in 1920. The added four places on the delegation were provided by the Democratic National Committee to give increased representation to the women.

Eight of the delegates will have but a half a vote apiece.

Democrats who are fearful that McNab's name on the ballot might stir up antagonism to the McAdoo candidacy declared that one easy way out of their dilemma would be to omit the attorney's name on the grounds that his absence from the State would delay the filing of nomination papers with the Secretary of State.

The committee which is expected to recommend the McAdoo ticket of delegates is to meet at the Palace tomorrow morning and then report to the entire State body in the afternoon.

Thomas Carlin, representative of Senator Oscar Underwood of Alabama, also is in San Francisco to listen in on the Democratic doings. Carlin's goings and comings have an air of mystery to add to the interest in the attempt of the anti-McAdoo faction to upset the present plans of repudiating the former Treasury Secretary's indorsement in California.

ARRIVE FROM SOUTH

Southern California Democrats began arriving in this city today for the meeting. Among the early birds were John B. Coulston, Los Angeles; C. M. Brown, Redlands; Mrs. Stephen Wise, Pasadena; Mrs. J. Henry Stewart and Leonard Wilson, Los Angeles.

Mary S. Foy, a Democratic delegate four years ago, wired that she would be here and that she is for McAdoo, "first, last and always."

Locally, the most prominently mentioned for places on the McAdoo ticket are E. S. Heller, Charles W. Fay and Justus Wadell, Fourth District; Tim Reardon, Ralph McGee and James H. Barry, Fifth District; Miss Gaillard Stoney and Mrs. Gladys Magill, delegates-at-large.

TOTS TO GET OUTING

[BY CABLE—EXCLUSIVE DISPATCH]

PARIS, Feb. 29.—Two trainloads of school children, many of them invalids, will leave Paris for Lourdes during the Easter holidays in a few days' pilgrimage. The excursion will be an annual event.

EVERY MORNING IN THE YEAR Los Angeles Times DAILY FOUNDED DECEMBER 4, 1881
The Times Building, First and Broadway

90c per Month DELIVERED BY CARRIER Single Copies, Daily, 5 Cents. Sunday, 10 Cents.

By Mail, in Postal Zones 1 to 4, including California, Arizona, Nevada, Utah. Yearly, $12.00; Monthly, $1.00. In Zone 5, including Colorado, Idaho, Montana, New Mexico, Oregon, Washington. Yearly, $16.00; Monthly, $1.50. In Zones 6, 7 and 8, Islands of Pacific, Canada and Mexico. Yearly $18.00; Monthly, $1.50. POSTAGE PREPAID.

Entered as second-class matter, Dec. 4, 1891, at the Postoffice at Los Angeles, Cal., under the Act of March 3, 1879.

SATURDAY MORNING, MARCH 1, 1924. VOL. XLIII. NO. 73.

SEES BENEFIT TO NAVY IN LEASES

Doheny Says Government is Gainer on Deals

Development of Reserve to Entail Vast Sum

Efficiency of Fleet Greatly Increased, He Avers

[EXCLUSIVE DISPATCH]

NEW YORK, Feb. 29.—Edward L. Doheny issued a statement on the Elk Hills naval oil leases today declaring that while he expected his company would make a profit from the leases they were also a source of great benefit to the government.

He argued that the development of Naval Reserve No. 1 called for the expenditure of "a minimum of $150,000,000 with a possibility of the amount being twice or even three times that sum."

He said the government was in an advantageous position when it could get a private company to do this work without costing it a cent, at the same time getting royalties that assured the Navy of a supply of oil and oil products sufficient to supply its wants.

Mr. Doheny's statement reads, in part:

"The oil content of Federal Reserve No. 1 had been variously estimated to be from 80,000,000 to 250,000,000 barrels. Inasmuch as the contract provides for the division of that oil between lessor and lessee in given proportions, dependent upon the daily capacity of the wells through which the oil is produced, it is obvious that the larger the wells the larger the proportion of oil the navy would get as royalty from these lands.

"The royalty from these lands increases from 12 1-2 per cent on small wells of fifty barrels or more to 35 per cent on wells of 400 barrels or more. It is also quite evident that as the amount of oil in any given oil horizon depends upon the porosity of the sand strata, the greater the porosity the greater will be the oil content, and under the conditions which are known to prevail in the Elk Hills the greater will be the daily production of the well which means the larger percentage of royalty that the government will receive.

"Whatever the gross content of the oil measures in reserve No. 1 the minimum amount of drilling which must be done to develop that territory is conceded to be at least one well for every ten acres. In case of a smaller quantity of oil in the oil sands because of their greater density, and also because of the lower gas pressure and the greater viscosity, the daily capacity of the wells may be such as to require closer drilling, even to the extent of putting down two wells to every ten acres, or possibly as much as four or five wells to every ten acres.

"Bearing this in mind, let us consider the advantage in money to the United States government of having a private corporation assume and guarantee the exploration and development of this reserve, drilling all of the wells that are needed at it own expense. If a well be drilled for every ten acres of that reserve the 35,000 acres will require 2200 wells to develop it.

"After many years of continuous experience, we estimate that these wells will cost at least between $20,000 and $40,000 each. The total cost of the development would amount to the considerable sum of $100,000,000 to $125,000,000 under the most favorable conditions. If, however, the density of the sands, the viscosity of the oil or the lack of gas pressure or any other condition should cause the wells to produce a small quantity of oil, the extraction would require probably twice and possibly four times the number of wells above indicated, bringing the cost of development up to $200,000,000 to $500,000,000. This great cost is what would surely result if the development of this reserve is delayed until the private lands within and surrounding have been developed.

"The enormous expense of drilling wells is the major expense connected with the production of oil from an area. There are, however, initial expenses which are essential to the utilization of crude oil wherever developed. Among these are storage facilities, absorption plants, pipelines, refinery, reservoirs. A single pipeline from the Elk Hills to the refinery at San Pedro we estimate at $4,000,000. A smaller pipeline for carrying gasoline we estimate at $1,000,000. The initial surface improvements and facilities on the oil reserve are over $1,000,000. The refinery, storage and terminal facilities near San Pedro have already cost nearly $8,000,000.

"This investment of nearly $14,000,000 is all made either on the naval reserve or between it and the harbor and is absolutely necessary as a preliminary expense to the development of Naval Reserve No. 1 and the delivery of its oil in usable form at the seaport.

"Considering the above statement, it will be seen that the Pan-American Petroleum and Transport Company has undertaken an obligation to expend a minimum of $150,000,000, with a possibility of the amount being twice or even three times that sum, before the development work necessary to drain said reserve could be accomplished."

Mr. Doheny then recited what, in his opinion, "this great work means to the United States, to the efficiency of the Navy and, most direct of all, to the protection of the Pacific Coast."

He quoted Admiral Robison, whom he credited with conceiving a "way to increase the fighting force of our Navy while reducing it in compliance with the treaty resulting from the disarmament conference."

ABBEY HOTEL, Seventh near April 1, and only three more for you than for one person.

Three Times A Day!

What to have to eat three times a day and 365 days every year! Maddening, isn't it? And is it any wonder that you hear housekeepers say—"I feel like jumping out of the window!" Let

Nucoa

The Quality Spread for Bread

that appears on the tables of thousands upon thousands of good housekeepers three times a day help you and the maid in the kitchen.

Nucoa blended with confectioners sugar makes the most delicious icings. Used as a shortening it makes the richest of cakes and the flakiest of pastry. The booklet of Nucoa Recipes with suggestions for "Three times a day" is now being revised for Spring List your name for a free copy.

Ask your Grocer for Nucoa in the all protecting-carton.

The Best Foods, Inc., 1964 Bryant St., San Francisco

"His Master's Voice" up to Date

This Radio Included in Victrola No. 215 is removable and complete in itself.

VICTROLA RADIO

Two Wonders in One!

IN this modern marvel of Radio, combined with the Victrola Console No. 215, you obtain the two most fascinating forms of home entertainment at their very best—all the perfection of tone and realism, all the beauty and excellence of craftsmanship for which the Victrola is famous, in conjunction with a Radio Set that is a wonder for selectivity, clarity and purity of tone.

TO PHONOGRAPH OWNERS

See us about expert and inexpensive installation of a Radio Set in your instrument.

$287.50 Complete

Cash or Terms

Installed with Tubes, Batteries and Aerial Complete.

Wiley B. Allen Co.

Mason & Hamlin Pianos

416-418 So. Broadway

ZENITH CARBURETORS

Used Where Records Are Made

Zenith Carburetor Agency

Wholesale Retail Service

1336 S. Hope St., Los Angeles

The Best Show

is better if you improve it with a delicious After the theatre repast or supper at our Broadway Store

Now Hear

MARIE TIFFANY

on Brunswick Records

Admirers of Marie Tiffany could indulge in no greater joy than that of playing her Brunswick records. Seldom has a voice been reproduced so clearly and vividly.

Because of the excellence of Brunswick recording, Marie Tiffany, like other noted artists, selected Brunswick exclusively to reproduce her beautiful interpretations.

Listed here are a few selections from her large repertoire.

LARGO	35004
OH SLEEP! WHY DOST THOU LEAVE ME?	$1.50
ALICE, WHERE ART THOU?	13079
OH, THAT WE TWO WERE MAYING	$1.25
CARRY ME BACK TO OLD VIRGINNY	13091
MY OLD KENTUCKY HOME	$1.25
JUST YOU	13094
SWEET AND LOW	$1.25
KASHMIRI SONG	13057
TEMPLE BELLS	$1.25
OL' CAR'LINA	13053
DARLING NELLY GRAY	$1.25

The Sign of Musical Prestige

Brunswick

PHONOGRAPHS AND RECORDS

Served at the largest hotels in Los Angeles!

REALLY Choice Tea—Um-m! Served HOT, *choice tea* is a cheery, "good-fellow" drink. Such flavor, too.

1 lb., ½ lb., ¼ lb. and 10c tins

Ridgways Tea

RIDGWAYS GUARANTEE: Each package must prove that it is the *choicest tea* you can buy at the price—or your grocer will promptly refund your money. Distributors: H. A. NEWMARK & CO.

CHURCHMEN GET LABORER'S VIEW

Warren S. Stone Addresses Methodist Council

Advocates Closer Relations With Workingman

Gov. Sweet Speaks on Duty of "Christian Politician"

[BY A. P. NIGHT WIRE]

PITTSBURG, Feb. 29.—Labor does not think very much of the church because the church does not think very much of labor, delegates to the Council of Cities of the Methodist Episcopal Church were told tonight by Warren S. Stone of Cleveland, president of the National Brotherhood of Locomotive Engineers.

Trouble between labor and capital usually finds the influence of the church on the side of capital, said Mr. Stone, adding, "and this is easily explained when you realize that they depend upon capital for their support and not upon contributions from the workers. The Protestant church, as such, has lost its touch with the common people. The working man is no longer welcome in many of the Protestant churches. The reverse is true of the Catholic church. No matter how lowly his position in the social scale, no matter how ragged he may be, the doors of the church always stand open to him."

"We are largely to blame for this," declared Mr. Stone, "because ministers are kept busy preparing sermons and have no time for the week-day problems that confront the average worker."

The speaker assured the delegates of his sincere interest in seeing the church and labor get nearer together. The failure of the church to win the support of labor," he continued, "is largely its failure to understand the workers' problems, appreciate their ideals, and help them accordingly."

Gov. William E. Sweet of Colorado, another speaker of the day, told of the Christian in business and politics. The primary object of business, he declared, was the exploitation of humanity and raw materials. "The history of the United States Steel Corporation proves this statement," he declared. "It exploited its men as to hours of labor and wages for years while capital received enormous returns in dividends and the accumulation of surplus."

More and more men of high ideals are entering public life and it is the duty of the "Christian politician" to take the side of the working classes, said the Governor.

URGES BOULDER CANYON DAM

(Continued from First Page)

because of three or four dry years. It never would have done it except for that.

"Several million acres in this valley will be cultivated because of conservation in many States. This organization, while there is opportunity, should emphasize the necessity of promoting water storage in mountains in this State. Notice of some action might result in the quickening of the development of the conservation movement.

"If we had the Colorado River power at this time there would be no question of power to pump water. Colorado River power development is just as important for this valley or all of the State as for Southern California. There may be shortage of power this year but it would not be so if the Colorado River were developed.

"In Congress we are asking for the building of a storage dam on the Colorado. All companies are to bid for power no matter where sold. There is a possibility of power equal to one-half of all power now developed in North America, so there will never be the question of a shortage hereafter. It might be appropriate to pass a resolution and send it to the Irrigation Committee in Congress urging its approval of building the dam. The government cannot commit itself to small local projects but it can to larger ones.

POWER IS WASTED

"The board indorses the bill so far as it relates to development of power alone, aside from local conditions. It is estimated there is power going to waste in the Colorado River equivalent to 135,000,000 barrels of oil a year. If we had 135,000,000 barrels of oil running into the ocean we would think it deplorable. There are tremendous power possibilities. Our people who realize what it means and how far-reaching it is, cannot go backward in seeing development started. This bill won't locate the dam in any particular spot.

"Arizona refused to approve the Hoover bill which six other States had approved. It involves all of California, and from El Paso to Denver and Salt Lake. The bill is so important the resolution should be general and not go into details, to avoid local controversies and private interests which want to express themselves. On the thing itself there is no difference of opinion."

SMITH WITHDRAWS FROM ILLINOIS RACE

NEW YORK GOVERNOR LEAVES FIELD TO McADOO; RIFT IN PARTY AVERTED

[EXCLUSIVE DISPATCH]

CHICAGO, Feb. 29.—Gov. Al Smith of New York will withdraw as a candidate in the Democratic Presidential Preferential Primary in Illinois, according to a telegram received by a local afternoon paper today. The telegram read:

"I intend to notify the Secretary of State of Illinois to withdraw my name from the Illinois Presidential Preferential Primary ballot. I am having the law looked up as to the manner and method of procedure."

A preference primary contest between Gov. Smith and William G. McAdoo, who is the other Democrat entered in the Illinois primary, threatened the outbreak of open political warfare in which the wet-and-dry issue would come to the front. Receipt of Gov. Smith's telegram brought sighs of relief to many of the party leaders who have been very much excited since announcement that Gov. Smith's name had been entered.

LONGWORTH TAX BILL IS PASSED

(Continued from First Page)

expressed himself as strongly in favor of the Mellon rates, his attitude toward the compromise accepted today by the House has not been defined. White House officials were considerably stirred by the publication of a story that Mr. Coolidge was willing to accept the compromise, and it was stated that the Executive had given no such indication.

LETTER WITHHELD

The President prepared a letter today, addressed to Chairman Green of the House Ways and Means committee, setting forth his views but decided not to send it to the Capitol after Mr. Longworth had communicated with the White House, and the President and Mr. Mellon had discussed the tax situation after the Cabinet meeting.

Reports that a letter, declaring that the President was opposed to the Longworth compromise, was on its way to the Capitol caused a flurry in the House as organization Republicans, assured of insurgent support, were preparing to deliver a death blow to the Democratic income tax rates. Democrats, realizing that they lacked a majority, made no determined effort to head off the move.

Before the Longworth substitute was offered, however, Representative Hawley of Oregon, a Republican member of the Ways and Means Committee, proposed a record vote on the Mellon rates. Sixty-two Republicans joined with 197 Democrats, one Farmer-Laborite and one independent in opposing his amendment, while one Democrat, Browne, of New Jersey, supported it, along with 152 Republicans.

FOLLOW PARTY LINES

Republicans, including insurgents, voted solidly for the Longworth substitute. One Democrat, Browne of New Jersey, also supported it. Kvale, independent, and Wefald, Farmer-Labor, both of Minnesota, voted against the compromise, while Berger, Socialist, Wisconsin, was paired against it.

Browne of New Jersey also bolted on the vote on the Mellon rates. He supported them with 152 Republicans, while sixty-two Republicans joined the Democrats, Kvale and Wefald in opposition. Berger was paired against the Mellon rates.

The Republicans, who voted against the Mellon schedule as presented in the Hawley amendment were Anderson, Anthony, Barbour, Beck, Boies, Browne of Wisconsin; Burtness Christopherson, Clague, Cooper of Wisconsin; Cramton, Curry, Davis of Minnesota; Dickinson of Iowa; Dowell, Evans, of Iowa; Fitzgerald, Frear, Green of Iowa; Haugen, Hoch, Hull of Iowa; James, Johnson of South Dakota; Keller, Kelly, Ketcham, King, Knutson, Laguardia, Lampert, Leavitt, Lineberger, Little, McLaughlin of Nebraska; Michaelson, Nelson of Wisconsin; Nolan, Peavey, Ramseyer, Rathbone, Reid of Illinois; Robinson, Robison, Schafer, Schall, Schneider of Wisconsin, Sears of Nebraska, Simmons, Sinclair, Speaks, Sproul of Kansas; Strong of Kansas, Summers of Washington, Swing, Tincher, Voight, White of Kansas; Williamson, Winter, Woodruff and Zihlman.

FAIL TO VOTE

Boyce, Democrat, Delaware, voted "present," while Speaker Gillett did not vote. Paired for the Hawley amendment were seven Republicans and against it six Democrats and Mr. Berger. On the vote Representatives Funk and Yates, Illinois, and Mudd, Maryland, Republicans, and Wise, Georgia, Democrats, were recorded as absent. There is one vacancy in the House.

In proposing the compromise income-tax schedule, Mr. Longworth declared its substitution for the Democratic plan would prevent a Treasury deficit, as the bill with such rates would not cut off more than the estimated Treasury surplus of $320,000,000 for next year.

Adoption of the plan was the cause for much jubilation on the Republican side while Representative Garner of Texas, ranking Democrat on the Ways and Means Committee, and author of the Democratic income schedules expressed satisfaction "that the compromise rates are so much nearer our own schedule than the Mellon plan.

DEFEAT CIGARETTE BOOST

An amendment increasing the cigarette tax from $3 to $4 a thousand was knocked out of the bill on a record vote, 258 to 153.

An attempt by Representative Mills, Republican, New York, to knock out the amendment increasing the estate tax lost 261 to 107. The gift tax was retained by a viva voce vote.

The amendment opening income-tax returns to certain Congressional committees and opening corporation tax returns to officers of all States were retained in the bill by votes of 238 to 124, and 222 to 179, respectively.

CONDEMNATION SUIT

Widening of Ocean Park Street Purpose of Action

By a "Times" Staff Correspondent

OCEAN PARK, Feb. 29.—According to an announcement of City Attorney Chester L. Coffin the suit for the widening and opening of Main street, one of the main thoroughfares here, will be filed in Superior Court in Los Angeles today. The street will be eighty feet wide from Pico Boulevard south to the city limits and surfaced with a standard pavement within a year, it is predicted. It was pointed out that this is one of the biggest projects before citizens of the Bay District and virtually all property owners are eager to see the improvement completed.

In the suit to be filed the city seeks to condemn a strip thirty feet wide from Hollister avenue to Hill street on the west side of Main street and a strip forty feet wide from Hill street south. City Attorney Coffin has been working on the preparation of the suit for more than three months.

BELGIAN PRINCESS ILL; KING NOTIFIED

[BY CABLE AND ASSOCIATED PRESS]

PARIS, Feb. 29.—Princess Louise of Belgium, cousin of King Albert, is seriously ill at Wiesbaden, according to dispatches received here. She is 68 years of age, but her fine constitution still permits hope for her recovery, it is said. The Belgian court, however, has been informed, and her daughter, Duchess Dorothea of Schleswig-Holstein, has been summoned.

EXPERTS SPLIT ON SWING PLAN

Three Engineers Expected to Disapprove

Committee Hearing Will Last for Weeks

Two Witnesses in Favor of Legislation

[EXCLUSIVE DISPATCH]

WASHINGTON, Feb. 29.—Hearings on the Swing bill for the Colorado River control at Boulder Canyon will last at least three weeks longer, according to members of the Arid Lands Committee.

The report of the committee of engineers appointed to advise Secretary Work is not nearly completed and is expected to be a split verdict.

At least three of the engineers will disapprove of the Swing plan and perhaps more. Engineer Weymouth of the Reclamation Service will recommend the Swing bill, but he is now busy writing appendices to his report and has not completed the report itself.

After getting the report of the engineers Secretary Work of the Department of the Interior will communicate with the committee and express his own views on the character of the legislation attempted by Mr. Swing.

SUPPORTERS SOUGHT

In the meantime the Congress committee is raking the streets of Washington for the remnants of those who favor the legislation and if any more can be found they will be urged to bolster up this special legislation. Today two witnesses from the Imperial Valley were examined. One of them was Elmer W. Heald of Calipatria, who spoke for the benefit such legislation would be to the former soldiers of the World War and urged the adoption of the bill.

The other witness was Rev. George A. Hartman of El Centro, who said he had labored in the church there for five years to keep up the morale of the people, but that it had been a losing fight. He claimed that 50 per cent of his congregation had been lost. He said that they were mostly landowners and that they had left the valley after having leased the lands they owned there. He said that they could not sell the lands, but that Japanese and Hindus who were acclimated to all the conditions could and did lease the lands and pay cash rents for the farms. He said now the lands could no longer be leased to the Japanese, but did not say what had happened to the Hindus.

FAVORS SWING REMEDY

He declared that the situation in the Imperial Valley was a drastic one and he was in favor of a drastic remedy such as the Swing bill was. He objected to Mexican lands under American ownership and operation from receiving any water for irrigation, but said if Mexican families owned and lived on the land he would not object to their receiving water for irrigation purposes.

On cross-examination by Congressman Leatherwood of Utah, Mr. Hartman admitted that there had been an investigation by the local authorities into the management of the affairs of the irrigation district, but insisted that all the investigators were enemies of the project and that he knew all the officials of the irrigation district and was sure that they had done no wrong.

Mr. Hartman finally said that the Imperial Valley faced a crisis and either the United States should do something or condemn the whole valley and tell the people now there to get out. When asked under cross-examination whether physical danger of flood was the most difficult thing to overcome he said he thought it was. He said it might be better if only flood control could be accomplished but that the other by-products were there and the valley needed and wanted them all.

The next meeting of the committee has not been fixed but is subject to call of the chairman. It is suggested that a meeting be called for Monday.

MAH JONGG SHIN BONES SHIPPED

Craze for Game Depletes Supply Stocks of Chinese Firms

[BY A. P. NIGHT WIRE]

AUSTIN (Tex.) Feb. 29. Three cars of select shin bones from cows slaughtered at a Chicago packing-house were exported from Galveston on the steamship Patrick Henry for Japan, where they will be re-exported to China for the manufacture of mah jongg sets. The popularity of the game in the United States and South America is said to have caused a large demand for the bones.

ESCHEATED SAVINGS DECISION AFFIRMED

[BY A. P. NIGHT WIRE]

SACRAMENTO, Feb. 29.—A judgment handed down by the Superior Court of Sacramento county on December 15, 1921, whereby the unclaimed savings deposits of 176 different depositors of the San Francisco Savings and Loan Society were ordered escheated to the State of California under provisions of the statute was upheld by the Third District Court of Appeals in a decision handed down here today. The amount of money involved in the judgment is a little more than $20,000 including dividends and interest on the deposits.

WATCHES REPAIRED

To add to our fast growing list of satisfied customers we will repair only any American watch for $1.00 and charge wholesale for material used and guarantee its time keeping for 1 years.

$1

REINGOLD'S

521 So. Spring St.

The Success of the Week-End Visit

Is not complete
Unless "Mary Fraser"
Is along to treat
With her Candies
Containing full measure
Of old-time deliciousness,
So wholesome and so sweet.

Week-End Box 3 Lbs., $2.40

Mary Fraser

CANDY SHOPS

118 West Sixth Street
107 South Western Avenue
6734 Hollywood Boulevard

MOVING

DETAILS OF MOVING

may all be entrusted to Lyon experts. They relieve you of planning, packing and unpacking, as well as the actual moving.

Call Beacon 0513

LYON

FIREPROOF STORAGE CO.

1950 So. Vermont

Cut This Out—It Is Worth Money

Send this ad and ten cents to Foley & Co., 2835 Sheffield Ave., Chicago, Ill., writing your name and address clearly. You will receive a ten cent bottle of FOLEY'S HONEY AND TAR COMPOUND for Coughs and Colds, and free sample packages of FOLEY PILLS and FOLEY CATHARTIC TABLETS. Try these wonderful remedies. Sold everywhere.—[Advertisement.

When You Have Locked Your Office Door for the Afternoon

—have a nice little luncheon with your wife, and then make it a point to visit Birch-Smith Furniture Co.

It is always a good plan to look at home furnishings together. It invariably removes all doubt as to what is satisfactory to both of you.

You are assured a cordial welcome at our store, whether you come to buy or simply to look and compare values.

Visit our Brunswick Phonograph Department.

And our new Studios of Interior Decoration.

Ask us to demonstrate for you the ThermEstate Oven Heat Control on the Estate Gas Range.

Inspect the Hoosier Kitchen Cabinet. The Herrick Dry Air Refrigerator. The Kennedy Radiant Gas Heater.

Our Rug and Drapery Departments will likewise be glad to have you call.

Birch-Smith Furniture Co

737 So. Hill St. 874-121

The Home of Nationally Advertised Goods

Member of American Homes Bureau "Better American Homes"

Home Gardens and Fruit Trees

as well as the professional side of agriculture are covered by the Times Farm and Tractor Magazine. It is doubly interesting because written exclusively for local conditions.

Visit The Hollywood Electrical Home

An attractive home of distinct Mediterranean type architecture in a magnificent setting—nestled in the Hills of Hollywood—made servantless by the proper application of electricity and the practical use of electrical appliances.

Now Open for Your Inspection

The Hollywood Electrical Home is properly wired for the convenient use of electrical appliances, over fifty of which are installed in the home.

Artistically designed and built by Reed & Company, beautifully furnished and decorated by Barker Bros., wonderfully illuminated and electrically equipped through the co-operation of the Electrical Industry, this superb home, embracing the very latest in electrical home construction, is an ideal example of a model home. Exhibited under the auspices of the California Electrical Co-operative Campaign. Admission Free—You Will Not Be Solicited to Buy Anything.

Open from 2 o'clock to 10 p.m. Daily —from February 28th to March 16th.

Location—On Cahuenga Ave. at Odin St.

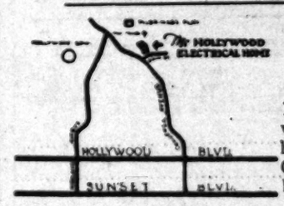

"Located Under the Cross—in Hollywood."

In Holly Springs Heights —just three minutes from the heart of Hollywood

MOTOR—To Hollywood Blvd. and Cahuenga Ave.—north on Cahuenga to the home. Follow the signs.

STREET CARS—Hollywood Blvd. cars to Highland Ave.—transfer to P. E. bus, get off at Highland and Cahuenga, walk one block east. Take "S" line, yellow cars, west on Seventh St. to Santa Monica Blvd. and Western Ave., then board P. E. car to Highland Ave.

"IMPERIAL C&C DRY" Ginger Ale

is the *Banquet Ginger Ale of Cantrell & Cochrane* whose Aromatic "C & C" Ginger Ale has been preeminent on both sides of the Atlantic for three generations.

Imperial "C & C" Dry Ginger Ale has enjoyed great popularity abroad for a quarter century, although its general distribution in America is more recent.

Many who prefer the Aromatic "C & C" purely for refreshment, like the Imperial "C & C" Dry with their meals, or for mixed beverages. Imperial "C & C" Dry is distinguished by Champagne style gold foiled bottles—ideal for formal occasions.

"The Standard of Two Continents"

Sherwood Company, *Distributors*,
747 Warehouse Street., Phone Metro. 4360,
LOS ANGELES, CALIF.

SAN FRANCISCO CHRONICLE

San Francisco's Leading Daily and Sunday Paper

You cannot afford to overlook its special Sunday features which teem with interest.

The Chronicle reaches a high buying power class of readers and consistently produces satisfactory results for advertisers. For advertising rates and detailed information call

R. J. BIDWELL CO.

Pacific Coast Representatives
TIMES BLDG., LOS ANGELES, Metro. 6789

Subscription Office: Louis Baar, 303 Henne Bldg., Metropolitan 2363

2 TABLETS Every 3 Hours

BREAKS THAT COLD

Hill's Cascara Bromide Quinine will break your cold in one day. Taken promptly it prevents colds, la grippe and pneumonia. Demand red box bearing Mr. Hill's portrait. All druggists. Price 30c.

HILL'S CASCARA BROMIDE QUININE

W. H. HILL CO. DETROIT, MICH. (B-301)

TIMES WANT ADS

North and South, East and West Times Want-Ads are most and best.

ROYAL COUPLE CALL ON DEAD

Ancestors' Spirits Invoked by Japanese Rulers

Bridal Pair Make Strange Honeymoon Trip

Hirohito and Wife Spend Week at Shrines

[BY CABLE AND ASSOCIATED PRESS]

TOKIO, Feb. 29.—Few young married couples ever made such a honeymoon tour as the Prince Regent of Japan, Hirohito, and his bride, who was Princess Nagako Kuni until the imperial wedding on January 26, last. They returned to Tokio today.

They spent the past week in paying homage at the shrines and tombs which have kept green the memory of two and a half thousand years during which the imperial family has reigned over Japan. To the spirits of these departed, Hirohito, who some day will be the one hundred and twenty-third emperor, has reported that he, latest of this long descent, has taken a consort to perpetuate the line.

The Prince and Princess left Tokio February 23, visiting first the Emperor and Empress at the Imperial Palace at Numazu. Next day they went by rail to Yamada, in the ancient province of Ise, which is to the Shinto Japanese what Jerusalem is to Christians.

SACRED TEMPLES

Here are the most sacred temples of Shintoism, the great shrines of Ise, dedicated to the august ancestress of the imperial house, the sun goddess, Amaterasu O-Mi-Kami, the most worshiped goddess in the Shinto Pantheon, and the earth goddess, Toyo Uki-Bime-Kami. The Japanese believe the inner shrine, dedicated to the sun goddess, dates from 4 B. C.

The architecture of these shrines is the purest archaic Japanese. An ancient rule prescribes that they shall be demolished every twenty years and replaced in every detail by structures which follow the plans of the ancient structures built centuries ago.

The emperors of Japan trace their lineage back to the sun goddess and therefore it was to her first that the Prince reported his marriage.

From Yamada the strange honeymoon trail led to Yyoto, where on February 26 the marriage was reported to the spirit of Jimmu Tenno, first of Japan's emperors.

REPORT TO SPIRITS

Thence the couple went to Kashiwabara, where Jimmu Tenno first established his court. This region is rich in venerated places and in relics of the origin of the Japanese nation.

Then the imperial pair went to the north a few miles to report their marriage to the spirit of Meiji Tenno, who during his life was known as the Emperor Mutsuhito, to whom modern Japan pays a reverence second only to that given Amaterasu and Jimmu. He is buried at Momoyama in the heart of a great stone covered mound that has become one of the empire's sacred places. His funeral there in 1912 was probably the most imposing spectacle of its kind in modern times.

The next day was spent in Kyoto, the ancient capital of the empire, where an exhibition commemorating the couple's wedding was visited. The last day of the tour was spent at Numazu. Today the couple came home to a welcome of cheering throngs and other evidences of the high place Hirohito holds in the hearts of his people.

Volcanic Ashes Follow Tremor in Philippines

[BY CABLE AND ASSOCIATED PRESS]

MANILA, Feb. 29.—A slight earthquake was experienced at Baguio, "summer capital" of the Philippines, last night, according to advices to the Weather Bureau today.

Other reports to the bureau told of a fall of ashes over a wide area in the Batanes Islands, a group in Cayagan province. It was added that supposedly these ashes came from a volcanic eruption or near the Loochoo Islands off the southern end of Japan.

[BY CABLE AND ASSOCIATED PRESS]

MONDOLFO (Italy) Feb. 29.—A sharp earth shock was felt here at midnight. It lasted several seconds and drove the terrified population into the streets in extremely cold weather. No material damage was reported.

French Doctors in Sword Duel; One Is Wounded

[BY CABLE—EXCLUSIVE DISPATCH]

PARIS, Feb. 29.—An old-fashioned French duel with swords was fought at Chantilly today between Prof. Cuneo, a local hospital surgeon, and Prof. Broca, a surgeon and member of the Academy of Medicine. Prof. Cuneo was wounded in the forearm. The duel was directed by Gen. Mezziny.

The duel was the result of an exchange of letters containing personal attacks.

AIREDALE RESCUES SEVEN FROM BLAZE

LADDIE BOY SCRATCHES ON COMMUNITY HOUSE DOOR AS FIRE RAGES

[EXCLUSIVE DISPATCH]

CHICAGO, Feb. 29.—Laddie Boy, an airedale, yesterday saved the lives of seven persons, including a minister, his wife and child. He also saved the lives of three other dogs, penned in the basement of the community house of the Edgewater Presbyterian Church, which suffered badly by fire.

The flames had gained considerable headway when the persistent scratching at the door of his sleeping master and continual barking by the airedale awakened his owner. All the occupants of the community house were awakened and dragged through the smoke filled corridors to safety, losing all but their night garments.

The fire started from unknown origin in the basement and spread with alarming rapidity to the two upper floors. Five of those rescued were taken from burning balconies by firemen on ladders.

ENORMOUS SALARIES PAID FRENCH STARS

[BY CABLE—EXCLUSIVE DISPATCH]

PARIS, Feb. 29.—French music-hall managers, what with the high cost of living in France, now have to pay their stars what are considered here enormous salaries. Mistinguett, probably the highest paid of them all, gets 2000 francs a performance, according to report, and Raquel Meller, 1500 francs.

About twenty years ago, when Yvette Guilbert's popularity was at its height, her salary of 700 francs a night was considered phenomenal. But in those days the franc was five to the dollar.

SOUTHWEST HORSES BELOW ARMY QUALITY

[EXCLUSIVE DISPATCH]

TUCSON (Ariz.) Feb. 29.—According to Lieut.-Col. C. R. Mayo of the Eighth Army Corps headquarters, now in Tucson, the Southwest is falling behind other sections of the country in maintenance of the quality of its horses. The State is full of horses, but mainly of inferior quality, occupying the ranges to the exclusion of even a greater number of cattle. Some growers are maintaining a better standard in order to obtain cow ponies, but the quality necessary for army uses appears generally lacking.

CALISTOGA GEYSER SETS NEW RECORD

[BY A. P. NIGHT WIRE]

NAPA, Feb. 29.—A new record geyser at Calistoga, in the region of many geysers, was "brought in" today by drillers who were seeking the water for a swimming pool. The geyser shot approximately 100 feet into the air when released from its rock covering at a depth of 150 feet. It is estimated that the geyser is giving out approximately 300,000 gallons of water, boiling

THE REAL
Theodore Roosevelt
AS TOLD IN THE PRIVATE LETTERS OF
Maj. Archie Butt,
Aide and Intimate of "T. R."

Copyright, 1924, by Doubleday, Page & Co.

CAPT. BUTT TO MRS. LEWIS FORD BUTT

WASHINGTON, Jan. 11, 1909.

Dear Clara:

I am sorry the President has got into this awful rumpus with Congress, though I feel that he is not only justified but perfectly right in the matter, feeling, of course, as he does about the dangers of corruption in office. He thinks that is the most important issue which has ever presented itself to him. But these charges, and countercharges worry Mrs. Roosevelt very much, and, in fact, they worry all of us connected in any way with the President. They seem to worry him least of all. I think he sees more clearly than any of the rest of us do, or else he has no nerves at all.

Mrs. Roosevelt is in bed with a sick headache today and has been since the dance Friday evening. She says it is merely one of the "headaches," but I am sure this wrangle with Congress is at the bottom of it. She did not allow it to affect her spirits Friday night, for I never saw her look better or be in better or more gracious humor. She received in the Blue Room by herself, with no one assisting her but myself, who made the presentations to her. The President was with her off and on about half of the time, but he stood on her left instead of on her right, as she is the important person at all dances and receptions of an informal character.

ROOSEVELTS DANCE

In spite of the fact that he had only that afternoon given out the facts in the Tillman case, and the House of Representatives had cabled his messages, he was as spry as a boy and enjoyed himself hugely. In fact, we could hardly believe the report that he was dancing in the East Room with Mme. Jusserand. Mrs. Roosevelt did not think it possible until he came in all flushed and told us so himself, and tried to get Mrs. Roosevelt to dance also. She refused to leave the Blue Room, however, until after the guests had all arrived, but agreed to dance later in the evening, which she did.

It was a very pretty sight to see them waltzing, and it created a great deal of interest, as you may imagine, though everybody was too well versed in the etiquette of the White House to pay any especial attention to it. It was about the prettiest affair I have ever seen at the White House.

There were only 370 persons present, and the dancing in the East Room appeared to be perfect. While there were some political people there, yet it was composed almost entirely of the smart element of Washington, irrespective of age; and the dressing quite eclipsed anything I have ever seen in the White House. All of the Ambassadors were asked and a few of the best of the under-diplomats. The Austrian Ambassador, taking his cue from the President, danced with his wife and later with some of the younger set. The French Ambassador always dances if he has the chance, but this mixture of the social flippant with the "distinguidos" gave the evening a catholicity which was quite refreshing.

BACON'S RETORT

The Duvalls and Senator Bacon dined with me last night and we had a pleasant homelike evening. The Senator cannot abide the President as President, but likes him as a man. He truly believes that the President has no respect for the Constitution, while others like Clay, his colleague from Georgia, think the President one of the greatest men in the world and with a profound respect for the Constitution. So after all it depends on one's viewpoint. Bacon's hobby is the Constitution, and he is always on the watch for some one who has not the same respect for it as he himself has. He told us the right of that story which was told on him after the last inauguration. He was one of the committee to attend the President when he took his oath of office. On reaching the White House reviewing stand, he said, the President turned to Senator Lodge and said:

"Lodge, did you see Bacon turn pale when he heard me swear to support the Constitution?"

"On the contrary, Mr. President," Bacon replied, "I never felt so relieved in my life."

MR. TAFT'S PLANS

I have had several letters from Mrs. Taft lately agreeing to all the suggestions I have made to her and leaving almost the entire reorganization of the White House force to me. A letter from Mr. Taft today rather upsets some plans, for he wants me to buy only White Steamers for motors. I have been harassed to death by automobile people and I will be glad to have something settled definitely.

I learned today that Shuster, in the Philippines, is to be beheaded officially. There is considerable feeling in Cabinet circles that so few of his confreres are to be retained in the next administration. I think each member had hoped he would be the one picked out to remain, but it seems that Garfield, Straus and the others are all to go, and there is gathering considerable criticism along the line.

I cannot see how any of the Cabinet except Mr. Meyer can hope to remain. Mr. Taft must be free if he is to carve his own administration into history with any individual imprint. I think the President feels that he is perfectly right in the matter, though he cannot be got to say one word. Only one thing I have heard him say. When some incense-swinger was trying to make character by saying that he did not think the policy of the next administration would be as vigorous as this one, he said:

"The system may be different, but the results will be the same."

Good-by,

ARCHIBALD.

CAPT. BUTT TO MRS LEWIS LEWIS BUTT

WASHINGTON, Jan. 12, 1909.

Dear Clara:

I do not know when I will be able to write again, for I doubt after tomorrow I will be able to sit down for a considerable period, and I already imagine myself dining at the diplomatic dinner, standing. The fact is, the President has determined on that ninety-mile ride, and we leave tomorrow morning at 3 o'clock. We go by way of Fairfax Court House, down the old Bull Run Road, on to Bull Run and thence to Warren, Va., and back again; presumably all in one day. I do not feel up to it by any means, for my life this winter has been more sedentary than for several years past, and that jolt I got on my spine last spring hurts occasionally now. But it is impossible to permit the President to go without an aide, and there is no one else who could get as far as Fairfax.

I have protested against his taking this ride, for he is not in fit condition, but he is keen to do it and so we are off tomorrow. Admiral Rixey, who proposed it says frankly that he had no idea the President would take it up and he has asked Mrs. Roosevelt to intervene and get him to give it up. She will not interfere, because she says it would do no good whatever.

THE NINETY MILES

I am to spend the night at the White House and be called at 2:30. We will have breakfast and start promptly at 3. Admiral Rixey and Dr. Grayson are coming by for us. I told them to have a good beefsteak for us, as it will be many hours before we get another snack. I am going to sleep in the Rose Room, and expect to be haunted by visions of former Presidents and their dames. I would enjoy the night there if it was an entire night and not a mere chip off one.

We have had good weather for the last few days. It was that which decided the President to go tomorrow, but the bulletins this afternoon are predicting a blizzard, and the wind is howling on the outside now. A pretty prospect for 3 o'clock in the morning, forsooth! It is my own fault that I am in for it, however, for the President said that I need not go unless I wanted to, but his going makes it imperative for me to accompany him, and while it would be unfortunate for me not to be able to make the full ride with him, it would be nothing short of disgraceful not to make the effort. Before you get this I will have fallen by the way side or else completed the ride. Now good night. I wish I could look forward to one. Love to Lewis.

Your affectionate brother,

ARCHIBALD.

(To be continued tomorrow.)

WARREN AND PHILLIPS CHOICE IS CONFIRMED

[BY A. P. NIGHT WIRE]

WASHINGTON, Feb. 29.—Nominations of Charles B. Warren to be Ambassador to Mexico, and William Phillips to be Ambassador to Belgium were confirmed today by the Senate.

PLAYING SAFE

You're playing the game cautiously and wisely when you invest in SALT RIVER VALLEY, ARIZONA, LANDS AT FROM $200 to $400 an acre. There is no element of risk whatsoever. You are buying in the most rapidly growing community in the Southwest; you are buying on an advancing market; you are buying where there is production 12 months in the year—where water and sunshine in abundance are assured, the first by the great ROOSEVELT IRRIGATION PROJECT and the second by the grace of GOD.

Better Than a Bank Deposit

Your money is safer in Salt River Valley land than on deposit in the strongest financial institutions and instead of earning you three or four per cent a year, it's bringing you a return of from 20 to 400 per cent each 12 months. There's no "land failures" in the Salt River Valley. You get your crop every year. Plenty of water from the Roosevelt project—and at a nominal cost—coupled with an abundance of sunshine—312 days each year—mature big crops early, at a time when marketing conditions are the best.

There's Poultryman Wolf

Six years ago he purchased a five-acre tract five miles north of Phoenix. He paid $1,600 for the place. During the last four years, his poultry ranch has showed him a net profit of $1,000 per acre per year—a grand total of $20,000, for the four years on the five acres. $20,000 PROFIT, MIND YOU. That's after paying all operating and maintenance costs, including salary to himself and wife, taxes, depreciation, interest on investment, etc., etc. In addition, he has built up a plant valued at about $18,000, which he has paid for out of the business.

A Los Angeles Office

For the convenience of the people of Southern California, three civic organizations of Phoenix have opened a downtown office in Los Angeles. Here you can obtain any information you desire about the agriculture empire just a night's ride from here. This is a community enterprise—not a selling campaign by any individual or group practicing get-rich-quick methods.

550 South Grand Avenue

At the Grand Avenue Entrance of the Pacific Mutual Bldg.

Courteous representatives will gladly furnish you proofs of these statements at the Los Angeles branch of the Phoenix Chamber of Commerce. But if you are unable to call in person, just fill out and mail this coupon. You incur no obligation whatsoever.

Salt River Valley—Arizona Club, Department 300, Chamber of Commerce Building, Phoenix, Arizona.

Please send me detailed information about the fertile farming lands in the Salt River Valley, and the opportunities which are open to newcomers. It is understood this incurs no obligation on my part whatever.

Name .....

Street or R. F. D. .....

City ..... State .....

References any bank or anybody in Phoenix.

If this Signature

is NOT on the Box, it is NOT

BROMO QUININE

"There is no other BROMO QUININE"

Proven Safe for more than a Quarter of a Century as a quick and effective remedy for Colds, Grip and Influenza, and as a Preventive.

The First and Original Cold and Grip Tablet

Price 30 Cents

As a Fine Violin is made ~

with silver grain spruce exclusively ~ and shaped and made to enrich and develope every tone to its fullest ~ that is why the

Starr PHONOGRAPH

is the world's sweetest toned Phonograph: Come in and hear it

STARR PIANO CO.
630 SO. HILL ST.

No Monthly Assessments

—for taxes, operating or upkeep charges, are called for in the financial plans of The Shoreham—because these plans provide other sources of revenue, sufficient to make the property more than self-supporting—so that;

The Purchase Price Will Cover The Full Cost of Your Own Apartment Home in the

Shoreman Apartment Hotel

On the crest of the beautiful Palisades

Corner Ocean Ave. and San Vicente Blvd.
SANTA MONICA

The nine upper floors of this magnificent $2,000,000 residential hotel will be devoted to spacious, individually owned, complete housekeeping apartments, ranging in total cost, from $6,000 to $22,000.

Besides handsome public quarters with Ladies' Lounge and Men's Club and Billiard Rooms, the first and second floors of the building will contain single rooms with bath and furnished apartments for rent; also, large space for dining and tea rooms, grill and specialty shops to be leased to expert operators. A subway-basement garage for 150 machines will also be operated by lessees. On the roof will be a grand ballroom with roof palm gardens.

After meeting all operating and maintenance charges of the property, the revenue from these leases and rentals is estimated to show a substantial surplus applicable to dividends to apartment owners.

The Shoreham Offers These Outstanding Advantages:

Unusually Spacious Apartments.

Every Housekeeping Convenience.

Incomparable Location — overlooking Mountains and Sea.

A Beautiful Home Building with Park-Like Grounds.

The Highest Type of Sound-Proof and Fire-Proof Construction.

Every facility for the highest class hotel entertainment and service, without interfering with the privacy, dignity and quiet of home life in each individually owned apartment.

AND PROFIT—

from these three sources:

1. Increased property values.
2. Surplus earnings from leases and rentals.
3. Re-sale or Subletting for all or any portion of year.

You may now make your selection of an individual apartment, and may consult with our architects regarding interior adjustments and decorations to suit your special requirements. Detailed plans and information at any of the following offices:

FIELD FINANCE CORP., Fiscal Agents

Shoreham Apartment Hotel Co.
Los Angeles

Suite 602, Seventh & Hill Bldg., 714 S. Hill St., Tel. 325-011

Santa Monica—(on Hotel Site)
124 San Vicente Blvd. Tel. 244-42

Hollywood
6665 Hollywood Blvd. Tel. 474-501

FIELD FINANCE CORPORATION, Fiscal Agents, Suite 602 Seventh and Hill Bldg., Los Angeles.

Gentlemen: Please send me booklet describing the Shoreham Apartment Hotel.

Name .....

Address .....

City .....

T-3-1-24

BREWER LOSES RECENT RICHES

Nothing Much Left Now but Solid Gold Doorknobs

Operations and Bribe Move Draw Series of Fines

Son of Joliet Dog Catcher Gets Jail Term Also

[EXCLUSIVE DISPATCH]

CHICAGO, Feb. 29.—"Butch" Crowley, son of the official dog-catcher of Joliet, who became suddenly rich directly after prohibition became more or less effective, still has the solid gold doorknobs of his Joliet mansion, but little else, as the Federal government has trimmed him down. Crowley and Richard Burrill pleaded guilty to illegally operating a brewery in Elgin and doing their part in keeping Northern Illinois wet, and also to attempting to bribe a prohibition enforcement officer.

Jail sentences of six months and fines of $11,000 each were imposed upon them yesterday. They did not haggle over terms. "Pay up or take up a five-year sentence," was the ultimatum of the government. In addition they were fined $1000 each on their plea of guilty of owning and operating the Elgin Brewery.

The brewing company was fined $1500 and James Dunne, an associate, was fined $250. In addition the government seized and will sell their three large trucks and they signed a peldge not to interfere with the destruction of brewing and distilling apparatus in their plant.

Crowley, at the height of his prosperity, bought a club which had black-balled him, bought a fleet of high-priced motor cars, married a Joliet belle and installed her in the mansion with solid gold doorknobs. He also bought up breweries right and left and has been a thorn in the side of the prohibition forces for the last two years.

Atmospheric pressure on the nerves of birds is said to give them warning of changes in the weather.

BATTLE WATERSHED BLAZE

Hundreds Combat Raging Flames in San Bernardino Mountains; Resorts in Danger Zone

[EXCLUSIVE DISPATCH]

SAN BERNARDINO, Feb. 29.—On the crest of the San Bernardino Mountains tonight nearly 400 men, including a number of officials, were fighting crackling flames eating through the heavily timbered districts surrounding the municipal playgrounds. Shortly after nightfall rangers directing the fighters grouped their men along a two-mile front and waged a stubborn resistance against the flames that during the day swept hundreds of acres in the city's Devil Canyon watershed.

A south wind fanned the fire across lines and beyond control early in the afternoon.

The fire began at midnight Thursday, when an automobile driven by B. F. Bolivar of San Bernardino burst into flames in the switchback on the Waterman Canyon road. The motorist jumped from his car and it rolled 300 feet down the mountain side, a blazing torch in the dry underbrush.

It appeared that the fire was checked in the morning as the fighters cornered it in the East Fork of Devil Canyon, a watershed recently purchased by the city for $14,000, bonds for the development of which, at a cost of $275,000, will be submitted to a vote early in the spring.

As the south wind came up the canyon the flames jumped the lines and swept up the steep sides of the mountain to the heavy timber on the crest overlooking the San Bernardino Valley.

Trapped as the flames leaped the lines Ranger Harry Burbank and a force of forty men were forced to cut their way from death through underbrush in a sector along the switch back road leading to Lake Arrowhead and the mountain resort region.

As the fire swept on toward the muncipal playground on the crest, Councilman W. H. Rogers, Leo A. Stromee and City Engineer C. E. Johnson recruited volunteers and rushed into the mountains.

At the playground the fight was being waged tonight under difficulties. The dryness of the brush and trees aided the flames and fighters were cutting breaks ahead of the fire. The resort district is three miles to the east. Should the fire go beyond the playground it may sweep up a valley toward the resorts, it was feared tonight.

CHANCE TO LEARN LINOTYPE TRADE

Linotyping is one of the best-paid trades. It is easily learned by the average man or woman. There is a great scarcity of linotypers throughout the United States. For price of tuition and other information, inquire at 419 Wilcox Building or telephone 885-387.

Deadline Today on Application for Car License

[BY A. P. NIGHT WIRE]

SACRAMENTO, Feb. 29.—A final call to California motorists to make application for their 1924 license plates was issued today by Will H. Marsh, chief of the division of motor vehicles.

Application forwarded to the division later than midnight of tomorrow, Saturday, will not be honored unless a sum equal to the amount of the fee is added as a penalty, it was announced. Applications for plates may be presented in person at Sacramento up to 5 o'clock tomorrow or at any of the branches of the division up to 5:30 o'clock.

DR. FREDERICK O. NORTON

[BY A. P. NIGHT WIRE]

CHESTER (Pa.) Feb. 29.—Dr. Frederick O. Norton, authority on the New Testament and a professor at the Crozier Theological Seminary, died today after an operation. During the World War he was registrar of the American Army Educational Corps at Paris.

For Saturday Only, a lot of desirable single pieces at Half Price

Dresser and Chiffonier at ½ Price

As the result of tremendous selling in our month end sale, many suites and lines are sold down to a point where only a few pieees or remnants remain. These are on sale tomorrow only for quick clearance at half our former cash prices. Telephone or approval orders cannot be filled on these, as there is usually but one of each article and we want all to have equal opportunity to secure them.

It is a case of "first come, first served" so come early to secure best choosing.

BEDROOM FURNITURE AT HALF

4 Dressing Tables in Mahogany Combination
6 Dressing Tables in Walnut Combination
1 Vanity Dresser in Mahogany Combination
4 Vanity Dressers in Walnut Combination
5 Dressing Benches in Mahogany Combination
5 3-3 Beds in Grey Enamel
4 3-3 Beds in Ivory Enamel
2 Boudoir Desks in Grey Enamel
1 Boudoir Desk in Ivory Enamel
7 Dressing Tables in Ivory Enamel
3 Vanity Dressers in Ivory Enamel
1 Vanity Dresser in Grey Enamel
4 4-6 Beds in Mahogany Combination
1 4-6 Bed in Walnut Combination
3 3-3 Beds in Walnut Combination
3 3-3 Beds in Mahogany Combination
2 Chiffoniers in Walnut Combination
2 Chiffoniers in Mahogany Combination
15 Dressers in Walnut Combination
9 Bedroom Rockers in Mahogany Combination
4 Bedroom Rockers in Walnut Combination
1 Bedroom Chair in Mahogany Combination
1 Bedroom Chair in Walnut Combination
2 Dressing Benches in Walnut Combination

half PRICE

DRAPERY ODDMENTS, HALF PRICE

—Bring your Window Measurements.
5 Pairs Glass Curtains
6 Prs. Cretonne Side Drapes
5 Prs. Silk Gauze Curtains
12 Prs. Side Drapes in Sunfast, etc.

half PRICE

DINING ROOM FURNITURE

2 Dining Tables in Oak
3 Dining Tables in Walnut
2 Serving Tables in Oak
1 Dining Set in Combination Mahogany
2 China Cabinets in Mahogany Combination
1 Dining Set in Combination Walnut
1 Dining Suite in Mahogany and Maple Combination

half PRICE

LIVING ROOM FURNITURE

2 Overstuffed Chairs in Tapestry
3 Overstuffed Chairs in Mohair
4 Overstuffed Rockers in Mohair
1 Davenport and Chair Set in Damask
1 Davenport and Chair Set in Cut Velour
2 Arm Chairs in Velour
2 Console Tables in Mahogany

half PRICE

FROM THE FLOOR COVERING DEPT.

5 36x63 Grass Rugs
6 27x54 Grass Rugs
7 22x36 Cocoa Mats
12 Linoleum Remnants 4 to 10 Yards
7 Broadloom Carpet Remnants

half PRICE

Pasadena FURNITURE CO.

Los Angeles Sales Office
501 North Western Ave.
Phone Holly 1907

83 to 91 N. Raymond Ave.
Phone Colorado 8200
Pasadena

Long Beach Sales Office
1118-22 American Ave.
Phone 619-95

HOME FURNISHING AND DECORATING

Anna Ruzena Sprotte
SOLOIST
Adolph Tandler's Sunday Concerts
Criterion Theater
SUNDAY, MARCH 2nd, 2 P.M.

She will sing

"ARIA"—from the India Opera "Shaneuis"
By Cadman

Prison Scene from Opera "Prophet"
and others

Madame Sprotte, celebrated Contra-Alto, is noted both here and in Europe for her talented interpretations. She has chosen for her home and for accompaniment at all her concerts, the

Knabe

You are cordially invited to hear this superb pianoforte in grand or upright form

FITZGERALD'S
HILL STREET AT 727-729

What is the Value of the Railroads?

400,000 Miles of Track at only $25,000 a Mile The Department of Agriculture estimates that the average cost of a mile of improved highway today, is about $36,000.	$10,000,000,000
69,000 Locomotives at only $20,000 ea. Locomotives cost an average of about $60,000.	1,380,000,000
2,400,000 Freight Cars at only $1,000 each The average cost of a freight car today is about $2,500.	2,400,000,000
57,000 Passenger-Train Cars at only $10,000 each All steel passenger-train cars now cost from $30,000 to $35,000 each.	570,000,000
Materials and Supplies Railroads have to keep on hand millions of tons of coal, rails, ties, spikes, and all other material required in maintenance and operation.	500,000,000
Working Capital	500,000,000
50,000 Stations and Terminals, Yards, Signals, Roundhouses, Shops, Machinery, Water Supply, Power Plants, Elevators, Docks, Coal Pits, and all other items, including administration In over 1,000 cities and towns, stations and terminal facilities cost over a million dollars apiece. The shops and machinery engaged in the repair of equipment constitute an enormous industry in themselves, employing nearly 400,000 men. The above property is believed to be worth fully $10,000,000,000, and could not be duplicated for anywhere near that amount today.	7,000,000,000
This Totals And a valuation recognizing all the elements of value assured to the ordinary property-owner would be far in excess of this amount.	$22,350,000,000

The tentative minimum valuation of the railroads at the end of 1919 was found by the Interstate Commerce Commission to be $18,900,000,000. This valuation was based mainly on cost of labor, materials, equipment, etc., on June 30, 1914. The subsequent investment from January 1, 1920, to December 31, 1923, brings the Interstate Commerce Commission valuation for rate-making purposes as of December 31, 1923, up to about $21,200,000,000.

Each reader can judge for himself the fairness of the contention that the Interstate Commerce Commission valuation should be reduced by from $7,000,000,000 to $10,000,000,000. Such a confiscation of values would in effect be a denial to the railroads of their chief means of keeping pace with the development of the country.

Fair recognition of railroad property values is essential for adequate earning power and credit for further expansion.

C. R. GRAY,
President.

Omaha, Nebraska
March 1, 1924.

UNION PACIFIC SYSTEM

Many a Successful Business

In Los Angeles was purchased through a TIMES WANT AD. Similar opportunities are on the market today. See today's "Business Chances."

The Times Free Information AND Resort Bureau

CORNER FIRST AND BROADWAY

In the accommodation and benefit of persons seeking interesting routes of travel, desirable hotels and rest, recreation and recuperation at the seashore or in the mountains. Particulars are furnished by competent attendants and by correspondence to the general public regarding rates and attractions of railroad and steamship lines, hotels and pleasure and health resorts. Descriptive circulars and transportation literature are kept on hand for inspection and distribution. This service is absolutely free. Literature may also be obtained at the Times Branch Office, 321 South Spring Street, Phone Main 8530.

MAKE YOUR RESORT AND HOTEL RESERVATIONS

FREE OF CHARGE AT

The Times Information and Resort Bureau—Times Bldg., First Street and Broadway—

—or—

The Times Branch Office—621 So. Spring Street.

Resorts

Stratford Inn

Del Mar California

DEL MAR—a beautiful spot on the Coast Highway and Santa Fe R.R., 100 miles south of Los Angeles and 25 miles north of San Diego.

The STRATFORD INN—amid surroundings that combine the mountain and the sea. Affording land and water diversion; surf bathing, tepid salt water plunge, hunting, tennis, fishing and a sporty nine-hole golf course.

Hotel offers everything which is conducive to the comfort of its guests.

Conducted on the American plan. Special weekly rates.

Address: F. B. Pierce, Manager, Stratford Inn, Del Mar, California.

NEWPORT—BALBOA

WHERE WINTER SEEMS LIKE SUMMER

Bathing — Boating — Fishing — Golf. Cottages—Bungalows—Apartments for rent. PAVED ROADS ALL THE WAY. $1,500,000.00 just spent in public improvements. Rentals now as low as $35.00 per month. Live at the beach winter and summer. Write Chamber of Commerce.

SAN GORGONIO INN

On Highway to Imperial Valley, 78 miles from Los Angeles.

BANNING

American and European Plan. Breakfast, Lunch 75c. Dinner $1.50. Breakfast a la Carte. Sundays and Holidays $1.50. Week-end Parties Solicited. Attractive Bungalows and Outside Rooms. Hot, hot and cold water in all rooms. Fine roads and beautiful scenery. Fine all-year climate. Elevation 2350 feet.

Hotel Windermere, Santa Monica

A quiet, exclusive family hotel on the American Plan. Located on the Palisades of the Pacific. Phone 23191. Golf Privileges. Reasonable Rates.

Los Angeles Hotels

Hotel Stowell

LOS ANGELES 315-416-418 SOUTH SPRING ST. CORNER FOURTH "Rest easy at the Stowell"

Steamships

TRAVEL

S. L. KREIDER

SHIPPING

STEAMSHIP TICKETS

To All The World

379 P.E. Bldg. Los Angeles Phone 878-398

239 Spreckels Bldg. San Diego, Cal. Phone 4559-12

Howard H. Adams In Charge

TOURS—CRUISES

W. L. Heathcote In Charge

Independent travel or conducted tours. Literature, information and assistance gladly furnished.

To San Francisco or San Diego

YALE or HARVARD of course

ROUND TRIP FARES

Los Angeles-San Francisco.... $22.50 Including Meals and Berth.

Los Angeles-San Diego..... $6.00 Including one meal each way.

Sailings to San Francisco Tuesdays, Wednesdays, Fridays and Sundays from L. A. Harbor, 4 p.m.

SAILINGS TO SAN DIEGO Thursdays and Saturdays From L. A. Harbor, 5 p.m.

Boat train leaves P. E. Depot one hour before each sailing.

LOS ANGELES-HONOLULU

S. S. CALAWAII

Sails Sat., March 8

Los Angeles Steamship Co.

517 S. Spring. Tel. 822-471.

WHITE STAR

N. Y. to Cherbourg, Southampton

Olympic Mar. 22, Apr. 12, May 3, May 24

Homeric Apr. 19, May 10, May 31

Majestic Apr. 5, Apr. 26, May 17, June 7

N. Y. to Cobh (Queenstown) and *Liverpool

Cedric Mar. 15, Apr. 19, May 17, June 14

Baltic Apr. 5, May 3, May 24, June 21

Celtic Apr. 5, May 3, May 31, June 28

PHILADELPHIA—LIVERPOOL

HAVERFORD .....Apr. 26, May 31

AMERICAN-WHITE STAR Joint Service

N. Y., Southampton, Cherbourg, *Hamburg

*Cuneopic Mar. 11, Apr. 15, May 20, June 24

Minneknda — Apr. 24, May 29, July 3

Pittsburg Apr. 1, May 6, June 10, July 15

RED STAR LINE

N. Y., Plymouth, Cherbourg, *Antwerp

Mesopotamia —— Mar. 29, May 1, June 3

Belgenland —— Apr. 5, May 8, June 5

Lapland —— May 22, June 19

Zeeland —— Apr. 12, May 29, June 26

*Cabin and third class steamers.

International Mercantile Marine Co.

117 Steamers—1,213,000 Tons

Company's Office, 510 South Spring St. Phone 817-511

(Security Bldg.) or Local Agents.

ALASKA TOURSA

Lv. Los Angeles June 14, 21 and 28 Using Canadian Pacific Steamers.

Write or Call

PECK-JUDAH, 732 So. Spring St.

PIGEON IS USED TO BLACKMAIL

Send Money by Bird Demand Made on Victim

Police to Use Airplane to Follow Carrier

Taxicab Driver Figures in Unusual Plot

[EXCLUSIVE DISPATCH]

NEW YORK, Feb. 29.—A homing pigeon was delivered today to William Borheck, wealthy Long Island City dry goods merchant, with a note demanding that he attach $1000 to the leg of the bird and release it to fly back to the asserted blackmailers.

Fearing the most unusual plot in the history of the police department, Capt. John Gallagher, in charge of detectives, seeking "pals" of the bird, said he would use a police airplane to trace senders of the pigeon. He plans to let the bird go today and then have it chased to its home.

The pigeon was delivered to Mr. Borheck by a driver of a taxicab who departed as soon as he deposited the box. Mr. Borheck opened the box before reading the note attached and was astonished to find the pigeon. Then he was still more astonished when he read this note:

"Unless you deliver $1000 by this bird your life will be in danger."

The threat was unsigned. It was written in ink, and the writer had disguised the hand by slanting the letters backward.

Mr. Borheck notified the Astoria police. He refused to talk to newspapermen. The bird was left in the custody of Capt. Gallagher. The captain decided it was a job for the aero squad. He pointed out that a homing pigeon would always fly "home" and that if it were released tomorrow the chances are an airplane could fly along behind it and locate the plotters.

PASTOR ACQUITTED ON ASSAULT CHARGE

[BY CABLE AND ASSOCIATED PRESS]

HONOLULU, Feb. 29.—Rev. Daniel H. Klinefelter, field secretary of the Methodist Episcopal Mission, today was acquitted in Police Court of a charge of assault preferred under the assault and battery law by Mrs. Margaret Bartels.

The defendant testified he had offered to accompany Mrs. Bartels down the street. Because the street was unlighted, the woman appeared nervous and frightened, he said, although he had made no move to touch her. This, Mrs. Bartels, under cross-examination, admitted, and the case against the minister was dismissed.

UNION LEADER TO SEEK VICE-PRESIDENCY

[BY A. P. NIGHT WIRE]

COLUMBUS (O.) Feb. 29.—George L. Berry, president of the International Printing Pressmen and Assistants Union of North America, late today filed his application with Secretary of State Brown as a candidate for the office of Vice-President on the Democratic ticket. Berry's declaration of candidacy was filed by William Green, secretary of the United Mine Workers of America, and signed by George H. Pratt and M. G. Berry.

Resorts

Catalina The Magic Isle

Daily Trips

Don't fail to see the famous Glass Bottom Boats, showing Marine Gardens. An experience you'll always remember. Round trip from L. A., $3.10; from Harbor, $2.25. Glass Boat Ride, 75c. Complete one-day trip including luncheon at Hotel St. Catherine, $5.00.

Two-day trip with room and meals, $10; three days, $15. Lv. 9th and Main 9 a.m. Steamer "Avalon" sails 10:00 a.m. You are back in early evening. Special P.E. train from Hollywood daily. From Pasadena Tues., Thurs. and Sat.

CATALINA OFFICES:

9th and Main, L. A. Ph. 972-961

146 E. Colorado St., Pasadena. Fair Oaks 46.

124 W. Ocean Ave., Long Beach. Phone 619-74.

Catalina Terminal, Wilmington 127.

In all the World - No Trip like This

The ARLINGTON SANTA BARBARA, CAL.

SANTA BARBARA

The Riviera City

A bit of Old Spanish California on the "Mission Trail."

HOTEL ARLINGTON

California's Delightful Hotel reached in three hours motor drive on or by Southern Pacific Railway

Minimum rates American Plan $5.00 European $3.50

NOTICIAS MUNDIALES DE ULTIMA HORA

En obsequio a nuestros numerosos amigos de habla española, y para beneficio de los lectores americanos de "The Times" que estudien esa lengua, publicamos diariamente esta columna en castellano, con un extracto de las más importantes noticias de última hora.

Buena parte del futuro progreso de Los Angeles, que es la metrópoli de los Estados Unidos que más cercana se halla a territorio latino-americano, habrá de depender de las relaciones que logremos establecer con nuestras hermanas, las repúblicas del sur. Para que lleguen a ser enteramente cordiales, no hay nada tan importante como que nuestros ciudadanos se familiaricen con la lengua castellana. Tan se dan cuenta de este hecho nuestros habitantes, que hay al presente más de 25,000 personas que estudian español en Los Angeles. A ellas les conviene leer todos los días esta columna, en la que encontrarán español correcto y enteramente moderno.

NOTAS TELEGRAFICAS

Noticias de Washington

WASHINGTON, Febrero 29.—La Cámara de Diputados ha aprobado el nuevo proyecto de ley de impuestos basado en la transacción republicana de Longworth.

Se han formulado planes para estudiar la próxima semana en la Cámara el proyecto de ley relativo al arrendamiento de Muscle Shoals a Henry Ford.

Se ha predicho en la Casa Blanca un aumento de las cuotas de arancel sobre trigo, como resultado de la investigación de la comisión de arancel.

Después de cinco horas de acalorados debates, el Senado suspendió la sesión hasta mañana sin haber votado sobre la moción de que se investigue la gestión oficial del Procurador General Daugherty.

Se ha anunciado que el Procurador General Daugherty seguirá en la lista de delegados libres de Coolidge por Ohio, a despecho de la campaña que se está haciendo contra él en Washington.

Ha pedido el Senado que las declaraciones de impuesto sobre renta de varios individuos y compañías relacionados con la encuesta petrolera, sean sometidas a investigación por parte de la comisión de petróleo.

Dijose en la Casa Blanca que pronto se nombrará un consejero especial del gobierno para que investigue la validez del título que ampara en favor de la Standard Oil Company de California ciertas porciones de la reservas navales de petróleo.

Recibió informes el Ministerio de Estado de que los revolucionarios habían disparado sobre el consulado americano en Celba, Honduras, y que un destacamento de infantería de marina del crucero Denver había desembarcado para dar guardia a dicho consulado.

Sigue la Persecución de los Rebeldes Mejicanos

CIUDAD DE MEJICO, Febrero 29.—El General Luis Gutierrez, jefe de las operaciones militares federales en la región petrolera, va avanzando contra Puerto Lobos, lugar adonde se retiraron los rebeldes de Tuxpan, a las órdenes de José Morán, según dicen los informes oficiales. De Puerto Lobos seguirá avanzando Gutierrez sobre Tamiahua, dejando así dominada toda la zona petrolera del norte de Veracruz.

Noticias especiales de Veracruz dicen que los rebeldes han evacuado Alvarado y las fuerzas federales han recibido orden de ocupar ese puerto.

Mensajes especiales comunican que el jefe rebelde Manuel Rojas, que fue capturado en reciente combate, fue juzgado en consejo de guerra y ejecutado en Veracruz.

Dicen los informes oficiales que han entrado en Acapulco 2000 rebeldes armados y que ya se organiza una columna federal para tomar ese importante puerto del Pacífico.

Los vapores Progreso y Coahuila, que se hallan ahora en Manzanillo, serán los que transporten esas fuerzas, que irán probablemente bajo las órdenes del General Gonzalo Escobar.

El General Amaro continúa sus operaciones contra Diéguez, Estrada y Gustavo Salas, y ha dado orden al General Roberto Cruz de que comience una activa persecución con 3500 soldados de caballería.

DEPORTES

Polo

Dando muestra de la mejor táctica de equipo que se haya registrado en esta temporada, los policías del Club Campestre de Midwick conquistaron una victoria de 14 a 10 sobre los Cardenales de Del Monte en el campo del club, la tarde de ayer. Los ganadores estuvieron en su juego desde el principio hasta el fin, cabalgando duro, haciendo jugar a sus hombres, y marcándose metas con espléndidos pases. Si los tiros finales, cuando ya estaban cerca de los postes, hubieran sido un tanto más precisos, el equipo de Midwick se habría rayado por lo menos otra media docena de tantos.

Golf

C. P. Erdman, de Annadale, y E. K. Wetherby, se encontrarán hoy en las finales del torneo de golf de invitación, en el Club Campestre de San Gabriel. Combatirán en la pista de treinta y seis agujeros.

Baseball

El equipo de baseball de Los Angeles, Liga de la Costa, inauguró ayer la temporada de 1924 con dos prácticas en el nuevo parque de Long Beach, habiendo dado la bienvenida el empresario Marty Krug a veinte atletas que entraron en el redil de los "Angeles". Aunque faltan todavía muchos de los jugadores de aquí, se espera que la mayor parte de los retardatarios estén en el campo para la entrante semana. La práctica de ayer fue muy ligera, como conviene al entrenamiento inicial del año.

NUMERO 192

Pláticas Diarias en Español por el Prof. R. Guerrero, del Departamento Español de "The Times"

Porque no tienen que esforzarse los comisionados para "encarecer la importancia del concurso". Demostrada la de la biología del atún, que también tiene sus comisiones y sus gastos, no van a ser menos las caballerías mayores que el escabeche de bonito.

Ahora que, dicho sea sin ánimo de ofender a nadie, me parece que las fuerzas vivas de Jerez se han quedado cortas. Puestas a pedir, ¿por qué se han contentado con 30,000 duros, que no van a ninguna parte?

Si de veras creen que el concurso internacional que proyectan es una cosa superior y estaba haciendo mucha falta, el auxilio que preste el Estado no debe bajar de dos millones de pesetas. Es lo menos que se necesita para que los ejemplares que concurran estén bien instalados y mantenidos, para que los premios que se establezcan sean dignos de la población que los ofrece y para que los expositores y sus familias puedan ser debidamente obsequiados con jiras, banquetes y visitas de inspección a las bodegas célebres . . .

¿No estamos aquí todos dispuestos a que la Patria resurja? ¡Pues no hay que reparar en sacrificios, qué porra!

Si, como parece desprenderse del texto de la nota, son las fuerzas vivas, por su cuenta y riesgo, las que van a celebrar la Exposición, y únicamente demandan una subvención modesta . . ., todavía lo entiendo menos. Porque no es creíble que en una población como Jerez, que es de las más ricas de España, a las fuerzas vivas no les alcancen los ahorros para llevar a la práctica su proyecto, y necesiten que les socorran con 30,000 duros los restantes contribuyentes. Treinta mil duros para las fuerzas vivas de Jerez no son nada ni significan nada, y la prueba es que el viaje a Madrid de los cinco o seis comisionados eminentes, con sus "sleeping", sus fondas caras y su convite al presidente del Directorio, casi representa otro tanto . . .

Ya se comprenderá que todo lo antedicho es una pura broma. Porque seguramente el general Primo de Rivera no aceptó la comida sabiendo de lo que se trataba, y por eso ha caído el silencio sobre el propósito.

Pero hay que apuntar el hecho como síntoma.

Casos parecidos se repiten con demasiada frecuencia para demostrar que los españoles no acabamos de hacernos cargo de la situación y no tenemos enmienda ni atadero. Entre las fuerzas muertas, o sean las sufridas clases, que ya está visto que no se acaban nunca, y que han vuelto a surgir para implorar mejoras, y las fuerzas vivas que organizan festejos, Exposiciones y concursos, y piden sin cesar carreteras, pantanos, ferrocarriles, guarniciones y Universidades, acabarán por dar al traste con todos los planes económicos, imposibilitando toda nivelación de los presupuestos.

Dicho sea con el respeto debido, se me figura que el Directorio, arrullado por los aplausos, se está haciendo de miel y se lo van a comer las moscas.

Japan to Give World Flyers Co-operation

[BY CABLE—EXCLUSIVE DISPATCH]

TOKIO, Feb. 29.—The Japanese army and navy have pledged their fullest co-operation to the American aviators who will attempt to fly around the world. They are giving all possible assistance to Lieut. Nutt, who is here making arrangements.

Two destroyers will meet the planes at the northern end of the Kuril Islands with fuel. The facilities of the largest aviation center in Japan, at Kasumigaura, forty miles from Tokio, have been offered the Americans. This is the closest that the aviators will come to Tokio. A committee of army and navy officers is planning the route, which will take in the length of Japan.

The flyers will take off at Kagoshima for Shanghai.

Tokio Company Lays Program of Emigration

[BY CABLE—EXCLUSIVE DISPATCH]

TOKIO, Feb. 29.—It is announced that a corporation for promoting emigration is being formed by leading capitalists. The capital of the company will be 100,000,000 yen ($50,000,000), of which the government will subscribe half.

The company plans to send emigrants to South America. Brazil has already invited Japanese emigrants while other countries are being sounded. In March 100 homeless refugee families will leave for San Paulo, Brazil, their expenses being paid by the government.

YOUTH HAS NICKNAME OF "IN-AND-OUT KID"

DENVER, Feb. 29.—James Phillips, 20 years of age, has earned the sobriquet of the "In-ond-Out Kid" by his latest escape from jail. Phillips escaped last December from the jail at Beaver City, Neb., where he was confined on a white slave charge. He was arrested in Denver shortly afterward and was taken back. Now, according to a telegram received Monday by Captain of Detectives Rinker, he has escaped again. Nebraska authorities believe he has returned to Denver.

ROBBERY STIRS BANKERS

[EXCLUSIVE DISPATCH]

VANCOUVER (B. C.) Feb. 29.—A meeting of banks of this city has been called for the purpose of discussing the advisability of establishing an armored-car service for bank messengers in this city. The robbery on the streets of the city, with hundreds of persons around, and the taking of $32,000 from Imperial Bank messengers by the old system of crowding the bank car to the curb and then covering the occupants while the satchel with the money is taken, has aroused the bank fraternity here.

Wife Needed Dress

FRESNO, Feb. 29.—When A. B. Marcel's wife needed a new dress he did not have the money to buy it for her, so he just stole 100 fence posts from H. S. Leydig, worth $25, with which to buy the dress, he told Police Judge Church after pleading guilty to a charge of petit larceny. Marcel offered to pay a fine, since he now has a job, but the Judge declined and sent him to jail for twenty days.

TWO HIRAMS TO RUN; ONE IS JOHNSTON

Aged Farmer's Filing of Candidacy May Defeat Californian in Michigan

[EXCLUSIVE DISPATCH]

LANSING, Feb. 29.—Hiram Johnston, Saginaw county, Michigan, leaped into the political limelight on the extra day of 1924.

Nominating petitions for Hiram for the Republican Presidential primary were filed Friday with the Secretary of State. One hundred signatures are needed to a Presidential nominating petition. Hiram's petition had 104 signatures.

At the Secretary of State's office no one knew "Hiram Johnston," or anything about him, but from J. W. Baird, commissioner of the State Department of Conservation was learned all about him and his aspirations.

Hiram is a farmer about 65 years of age. He will not make any campaign. He told Mr. Baird, that he never saw a candidate for office who made speeches that made votes, but on the contrary lost votes.

The entrance of Hiram Johnston into the Michigan Presidential primary undoubtedly will muddy the waters. Senator Hiram Johnson of California already has filed as a candidate. With Johnson and Johnston both on the ballot, it is pointed out that many voters who will think they are voting for the California Senator as their choice for President may mark the wrong ballot thus splitting Senator Johnson's vote and assuring the selection of Coolidge as the choice of Michigan people.

Superb Routes of Travel

Going east!

for personal service

phone main 8900

City ticket office 221 So. Broadway

Union Pacific

The SUN-MAID Limited

TRAIN IN A NIGHT

TO FRESNO and SAN FRANCISCO

Thru the Heart of California's Sun-Maid Raisin District

via scenic Ridge Route, leaving L. A. 7 p. m. daily. Other through schedules leave L. A. at 12:45 midnight, 7:15 a. m. and 2 p. m. daily. $12.85 one way and $20.00 round trip.

Always Ask for Motor Transit Stages

5th and Los Angeles Streets Metropolitan 3300

For Railroad information call Metropolitan 2000

Southern Pacific

Steamships

PACIFIC STEAMSHIP CO

THE ADMIRAL LINE

SAN FRANCISCO

One Way $15 Round Trip $22.50

SEATTLE-VICTORIA TACOMA

One Way $47 Round Trip $90.00

S.S. Admiral Dewey

Sails 11 a.m. Tomorrow

San Francisco-Portland

S.S. Admiral Fiske

Sails 11 a.m. Wednesday

SAN FRANCISCO

One Way $15 Round Trip $22.50

PORTLAND

One Way $41 Round Trip $74

THIRD CLASS ALL STEAMERS

San Francisco, $10

Portland, $25 Seattle, $32

Berth and Meals Included in Fares

Information and Tickets

501 S. Spring St.

Phone 873-031.

6405 Hollywood Blvd.

Phone 432-383.

Good Cheer.

Own a Home in Arrowhead Woods

—Here year 'round the kiddies play in the glory of the great outdoors.

At this season of the year the crispy, bitey fragrance of the woods bespeaks the coming Spring and the sapphire beauty of Lake Arrowhead beckons those who love the out-of-doors.

At eventide the cheery hearth glows with the radiance of the blazing pine and then it is that the kiddies gather in the circle of its cheerful light as with the twilight comes the witching hour.

Lake Arrowhead in Arrowhead Woods

206 Hillstreet Building

879-927

Reservations may be made at the above address.

FREE

Moving Pictures—3 Reels of the Largest Fruit, Poultry and Livestock Farm in the World The Famous

Fontana Estate

Saturday, March 1—7:30 P.M.

At Our Display Office,

615 South Olive Street

These free moving pictures show one of the most remarkable irrigated land projects undertaken by private capital in America. The Fontana Estate with its 24 square miles of fertile land, its $1,500,000 mountain water system, its 12,000 acres of choicest fruit orchards, groves and vineyards, its great White Leghorn Poultry Farm, its large, modern citrus packing plant and its great ranch organization employing 500 men is one of the sights of interest in Southern California.

The Fontana Estate is situated only 2 hours from the center of Los Angeles over paved boulevards by automobile or by Pacific Electric train.

OWN A BEAUTIFUL COUNTRY HOME

We are offering for sale units of five acres or more of this highly cultivated and developed property at lowest cost and on easy terms extending over 5 years; valuable water rights go with each acre of fruit land sold; 2000 prosperous people now live on the property, engaged profitably in fruit growing and poultry raising. The Fontant Plan insures success.

Own your own country home with an income attached to it—you will be surprised at the small investment required to establish yourself. We will build and help finance your house. Beautiful scenic surroundings, pure water, electricity, good schools and all other modern conveniences.

See the free moving pictures showing the Fontana Plan of fruit growing and poultry raising. If you cannot be there, mail the coupon for complete information about our property.

Mail Today

Fontana Farms Co., 615 S. Olive St., Los Angeles.

Please send your illustrated booklet on Fontana opportunities.

Name .....

Address .....

FOR FINEST CARS AND MOST COURTEOUS SERVICE

PHONE BDWY. 3894 OR 3895

DAY AND NIGHT TAXI CO.

KEITH CHARTER CARS—1236 SOUTH FLOWER STREET

LAFAYETTE LIMOUSINES, SEDANS, TOURING CARS

CHARGE WOMEN AIDED FUGITIVE

Federal Officers May Act Against Matrons

Assert Denver Residents Provided Funds

Former Banker Falls Into Net at Capital

(EXCLUSIVE DISPATCH)

DENVER, Feb. 29.—Local Federal officials were reported to be considering action against three Denver women, who are reported to have "given aid and comfort" to Arthur E. Witcher, former president of the Ely National Bank of Ely, Nev., while he was in hiding in Denver with a charge of misappropriation of the bank's funds hanging over his head.

Witcher was arrested in Washington, D. C., Saturday after a three-year chase.

It is charged the women in question furnished Witcher with funds which enabled him to remain in hiding in a Denver hotel, when, without their assistance, he would have been forced into the open and the chances of his capture enhanced.

Names of the women are being kept a close secret, but all are said to be married, and two are reported to be of some prominence in Denver.

SEEN IN BARBER SHOP

It was disclosed that an operative of the Denver office of the Department of Justice failed by seconds in bringing about Witcher's arrest in a Denver barber shop last fall.

This man, it is said, was being shaved in the barber shop when Witcher, who had just stepped from a near-by chair, approached the cashier of the barber shop and exchanged greetings. His soft voice, with a distinct southern accent betrayed him to the Federal agent, but before the latter could leave the chair without attracting attention and possibly creating a dangerous situation, Witcher had left the shop and disappeared.

For several weeks after this the Federal agents and local police maintained a watch over a Denver hotel, believing that Witcher was a guest there. This hotel is said to be within the shadows of the Federal Building, where the headquarters of the Department of Justice is located.

WRONG HOTEL WATCHED

Finally, it was established, according to reports, that the wrong hotel was being watched, and Witcher was definitely identified as a former guest at the Lee Hotel.

After his encounter and hold-up of Lester J. Barkhausen, local Federal agent, at Creede, Colo., in August, 1923, and his subsequent flight into the hills, through which he traveled for six weeks, subsisting chiefly on fish, Witcher left behind his luggage and other effects. These are said to have been helpful to the government agents in eventually bringing about his arrest Saturday at Washington, where he had gone to attend the Teapot oil inquiry.

ORIZABA'S CRATER IS ACTING UP

Farmers on Fertile Sides of Mexican Mountain Fear Serious Eruption

BY JACK STARR-HUNT
(BY CABLE—EXCLUSIVE DISPATCH)

MEXICO CITY, Feb. 29.—Pico De Orizaba, the volcanic crater in the State of Vera Cruz, near the town of Orizaba, is again active, according to reports published today by the newspaper Excelsior. The mountain has been sending forth heavy sulphur fumes for the past several days. This, it is feared, is the forerunner of a new eruption. The crater has remained dormant since 1687.

Orizaba is the loftiest mountain in Mexico. It is higher than either Popocatepetl or Ixtaccihuatl, reaching a maximum height of more than 19,000 feet.

The report printed by the Excelsior states that the crater has been showing signs of eruption for the past three days and has been sending up large clouds of sulphurous smoke, which has resulted in the continued fall of a sulphurous rain. Ashes, the reports say, crystallize upon touching ground.

The sides of Orizaba, which during the Aztec period bore the name of Citlalpetl, meaning the hill of the stars, are thickly settled by farmers and are covered with a luxuriant growth. Geologists report that destructive eruptions from the mountain occurred in 1545, 1559 and 1687.

The natives in the region about the mountain are becoming uneasy because of the eruptions, reports say. They fear that the present activity of the crater may be followed by a more serious eruption.

Good Old Days for Constables Have Departed

(EXCLUSIVE DISPATCH)

LIMA (O.) Feb. 29.—The old days when town constables were known because of the length of their mustaches—those with the longest and droopiest ones winning—have gone. Their disappearance is attributed to the primary voting system.

Instead of the old-time Constable, who whittled a stick in the shade of the wooden awning in front of the general store, chewed long-cut and swapped yarns when not busy polishing his badge, three women have been chosen in Allen County to keep the peace.

Miss Gertrude Miller, Lima, promises to reinforce her ninety-five pounds with a serviceable gun. Mrs. Mary Roush, militant foe of the wets, in Bath township, has her eyes on a neighboring farmer who, she said, runs a still. She declared her intention of raiding his place, after a certain date, if he is still running his "distillery."

Miss Minna Huffer, Elida, was elected Constable when four American township residents wrote her name on their ballots. As no one was seeking the office nearly every ballot filled in the name of a friend.

This Store Keeps Open All Day Saturday

J. W. Robinson Co.

Store Opens 9 A. M.—Closes 5 P. M. Seventh and Grand Telephone Broadway 4701

Jaunty New Hats for Young Girls $10.00 and $13.75

YOUNG girls, from 8 to 16 years, will be interested in two groups of hats at $10 and $13.75, which Robinson's are displaying, Saturday.

Practical little hats of hemp, braid and peanut straw follow the colorful mode of 1924 in gay quills, bows of straw and fancy ribbon trimmings.—One would expect to find them higher priced than $10.00.

The popular Baby Bantle hats, with boyish ribbon bands, are irresistible in such colors as China Blue, Cowboy, Royal and Jade. They are $13.75.

FOURTH FLOOR

Flannel Sports Skirts

FLANNEL Skirts, in light colors, whether in plain wrap-around, pleated or tucked styles, are greatly in demand this spring for Sports Wear. Most of them are beltless and worn low at the hips.

A wrap-around skirt of Cricket Flannel which is particularly favored for golf, closes at the center of the back under a wide pleat which gives ample fullness for walking.

Another smart model (also wrap-around,) provides inserts of flannel of contrasting color forming a band around the skirt.

These Skirts may be had in Monterey, Pan Green, Copenhagen, Pine Bark, Grey, Beige, Cora and White. They are priced very moderately from $10.75 up.

THIRD FLOOR

Children's Slipper Sandals

RED Kid Slipper Sandals, like the ones sketched, will delight little girls because they are smart and comfortable. They will please mothers because they are sensible and economical.

Up to size 13½, these Sandals have spring heels.

Sizes 2½ to 4½ are priced at $3.00; sizes 5 to 8 are $3.75; sizes 8½ to 11 are $4.75, and sizes 11½ to 2 are $5.50.

THIRD FLOOR

Children's Lisle Socks, 50c

OF fine lisle, which will give more than satisfactory wear, are these Children's Three-Quarter length socks.

In plain shades of Putty, French Tan, Cordovan, Polo, Black, White, Romper and Gray, or with novelty colored tops, children consider them very good looking.

800 pairs of these Lisle Socks are 50c a pair.

FIRST FLOOR

Breakfast Sets—Of Linen $8.75

ALL pure Linen Damask, of splendid weight, are these pretty hemstitched Linen Breakfast Sets. They have Blue or Gold design borders.

The Cloths are 56 x56 and the six napkins are 15x15.

These Sets are priced very modestly at $8.75.

SECOND FLOOR

Breakfast Sets of Sanitas

CONVENIENT work, worry and time savers, are these new Sanitas Breakfast Cloths, with colored designs.

24x36 Oblong Cloths are $1.

45x45 Round or Square Pieces are $1.85.

54x54 Round or Square Cloths are $2.50 and $2.75.

SECOND FLOOR

For Varied Purposes Top Coats, $47.50

ALTHOUGH Sports Coats in their smartness, the very new ones are sufficiently conservative to be correct for almost all informal occasions.

Novelty woven materials, such as Velvytone, and soft Camel's hair, straight lines and spacious pockets characterize them as youthful and extremely smart.

In tones of grey, tan, or rust in plain colors or indistinct plaids, they have full silk linings of colored Canton crepe.

Considering their excellent quality, style and workmanship, these coats are priced, in sizes for both women and Misses, almost unbelieveably low, at $47.50.

THIRD FLOOR

Suits—Smartly Tailored Priced at Only $47.50

TAILORED Suits of exceptionally fine quality Twill, at $47.50 are these that Robinson's will offer Saturday. An offering of the greatest importance to all well dressed women.

The coats are boxed, with mannishly tailored lapels, slot and patch pockets, are full silk lined with heavy canton crepe. The skirts are wrap around, plain and straight.

Navy, Black, Beige, and Rosewood are the colors of these splendid Suits which are available in both Women's and Misses' sizes, at this extremely low price, $47.50.

THIRD FLOOR

Imported French Voile Frocks, Beaded at $35.00

OF exquisite French Voile an imported beaded frock, will distinguish its wearer as one who chooses knowingly.

In slender straight lines with crush girdles or narrow, beaded belts, these beaded voile frocks are very new for spring.—And suitable for so many, many affairs.

All the most alluring shades of Orchid, Rose, Yellow, French Blue, Green, Tan, Brown and and White are available in sizes 36 to 44.

Priced at only **$35.00.**

THIRD FLOOR

New Woolens, $3.95

ROBINSON'S offer 475 yards of fine woolen fabrics, in a very new choice of colored checks and plaids, for Saturday, at $3.95 a yard.

With the increasing demand for sport suits and dresses of these very materials, grows the urge to profit by this unusually low pricing.

All 54 inches wide, these Fabrics for Saturday are $3.95.

SECOND FLOOR

Fine Silks, $3.45

AN offering of very unusual interest to Saturday shoppers is this 400 yards of beautiful heavy quality silks, including Satin Canton, Crepe Satin and Canton Crepe, 40 inches wide.

There are many lovely colors from which to choose. Some of them are—Ching, Gray, Tan, Brown, Taupe and Navy.

Considering their very superior quality, these Silks are all priced remarkably low at $3.45 a yard.

SECOND FLOOR

Embroidered Linens

LINENS, which have already been shrunken, are the foundation for handsome new Embroidery, Eyelet and Cut-work designs in many different colors. There are white and a profusion of lovely colored backgrounds.

These Linens, all exclusive to Robinson's in Los Angeles, are 36 inches wide and priced to begin at $3.50.

SECOND FLOOR

Glove Silk Vests, $2.45 and Bloomers, $3.45

SMOOTH and sleek these Glove Silk vests and bloomers are of heavy quality and clearly suggest a much higher pricing.

The Vests are finished with self picoted straps and the Bloomers with tiny frills at the knees.

The colors are flesh, peach and orchid. And the price for the vests is $2.45; the bloomers, $3.45.

Costume Slips of Silk, $7.50

THE **Costume Slip** has proven itself quite indispensable to the one-piece dress. And when it is fashioned of glove silk it is very economical, because so durable.

With deep shadow proof hems; tailored tops and shoulder straps these Costume Slips are made in Flesh, Orchid, Peach, Navy and Black.

They are inexpensively priced at **$7.50.**

FOURTH FLOOR

Golf Coats and Other Sweaters, $8.75

INVITING—because of their trim lines, beautiful colors, fine materials, and of by no means least importance, their low pricing—are these good-looking Fiber and Wool Sweaters.

In two equally attractive styles,—Golf Coat, or straight jacquette model, there are shades of Blue, Tangerine, Mexico, besides Black and White.

For Saturday, they are priced at **$8.75.**

THIRD FLOOR

LET POSLAM DRIVE ITCHING ECZEMA AWAY

Poslam is CONCENTRATED relief for skin troubles. Itching, smarting, burning simply can't resist it. Spread a little on the irritated parts and you no longer have to scratch and dig—your inflamed skin gets a CHANCE to heal. And with Poslam on the job, this healing is rapid, steady, easy. At all druggists, 50c.—[Advertisement.

ASPIRIN

Beware of Imitations!

BAYER

Demand

Genuine "Bayer Tablets of Aspirin" have been proved safe by millions and prescribed by physicians over twenty-three years. Aspirin is the trade mark of Bayer Manufacture of Monoaceticacidester of Salicylicacid.—[Advertisement.

The Man In Lower Ten

By MARY ROBERTS RINEHART

COPYRIGHT 1924 BY McCLURE NEWSPAPER SYNDICATE

The story thus far:

Laurence Blakeley, lawyer, in partnership with Richard McKnight, goes to Pittsburg with the forged notes in the Bronson case to show to John Gilmore, steel magnate, grandfather of Alison West, whose reputation father was a friend of Bronson. He and Miss West, to whom McKnight is interested. At the station a woman asks him to get her a lower berth. He gives her lower 11. His own is lower 10. When Blakeley goes to his berth, he finds it occupied by a man in a drunken sleep. The porter puts him in number 9. He can't sleep and goes to the vestibule for air, and runs into a woman with intense beauty. He finds a torn telegram—"lower ten, car seven"—"Lower ten, car seven" is supposed to be his berth. He wakes in the morning to find his bag with the forged notes and his clothes stolen and others in their place. But he has blundered into berth number 7 in the night when he came back from the vestibule. However, nine, his supposed berth, is empty. The man who occupied it was named Sullivan. And the man in lower ten, Simon Harrington, chief purchasing agent for John Gilmore, is found murdered. Hotchkiss, a little man, who is doing some amateur detective work, pulls a blood-stained bit of gold chain out of the sailcloth bag left by the man who stole Blakeley's clothes. Things look black for Blakeley, when the train is wrecked by the second section. Blakeley's arm is badly injured. A girl in blue helps him away from the burning wreck. She tells him she is Alison West. They pass the tall, dark woman who had occupied lower 11 by the roadside. At home again, Blakeley finds in Alison's bag, which he has unwittingly carried with him, a chain, from which is missing a section just like the blood-stained bit found on the train. Hotchkiss says the man who removed lower 7 came from Cowan, where Alison West came from. Johnson, a detective, keeps track of Blakeley. At a moving picture show he sees a picture of the doomed flier just before the accident and sees a man to his death jump from the train. McKnight and Blakeley go to the scene of the moving picture and find that the man who jumped from the train, recognized at a farmhouse where Alison and Blakeley had breakfast after the wreck. He left pieces of a telegram which, pieced together with those Blakeley found on the train, read: "Man with paper (h) lower ten, car seven. Get (them.)" Mrs. Conway, the woman he had seen passing by the roadside after the wreck, is angry at Brenson when he refuses to turn the forged notes over to her if he recovers them. Hotchkiss thinks he knows Sullivan. Hotchkiss and McKnight go to Cowan, where Sullivan lived with his widowed sister, Mrs. Curtis, killed in the wreck. They drive out to Sullivan's deserted house at night, and spend the night there. A maid there tells them that Harrington was Mr. Sullivan's wife's father. McKnight tells Blakeley Alison has refused him and Blakeley goes to see her. Alison tells Blakeley that she promised to marry Sullivan, not knowing he was already married. She says she picked the gold chain up on the train. McKnight, Blakeley and Hotchkiss start out to get Sullivan, who they think is at Mrs. Conway's. There they find Brenson and Mrs. Conway, both dead, and the charred notes where he had apparently spitefully burned them. Sullivan comes to Blakeley's office to give his side of the story.

PLANS GOING AWRY

Chapter XLI

I was watching Alison. Her hands were tightly clasped in her lap, and she was staring out of the window at the cheerless roof below. She had set her lips a little, but that was all.

"You understand, of course, that I'm not defending myself," went on the sullen voice. "The day came when old Harrington put us both out of the house at the point of a revolver, and I threatened—I suppose you know that, too—I threatened to kill him.

"My sister and I had hard times after that. We lived on the continent for a while. I was at Monte Carlo and she was in Italy. She met a young lady there, the granddaughter of a steel manufacturer and an heiress, and she sent for me. When I got to Rome the girl was gone. Last winter I was all in—social secretary to an Englishman, a wholesale grocer with a new title. But we had a row, and I came home. I went out to the Heaton boys' ranch in Wyoming, and met Bronson there. He lent me money, and I've been doing his dirty work ever since.

"If you want to live in hell," he said savagely, "put yourself in another man's power. Bronson got into trouble, forging John Gilmore's name to those notes, and in some way he learned that a man was bringing the papers back to Washington on the Flier. He even learned the number of his berth, and the night before the wreck, just as I was boarding the train, I got a telegram."

Hotchkiss stepped forward once more importantly.

"Which read, I think: 'Man with papers in lower ten, car seven. Get them.'"

Sullivan looked at the little man with sulky blue eyes.

"It was something like that, anyhow. But it was a nasty business, and it made matters worse that he didn't care that a telegram which must pass through a half dozen hands was more or less incriminating to me.

"Then, to add to the unpleasantness of my position, just after we boarded the train—I was accompanying my sister and this young lady, Miss West—a woman touched me on the sleeve, and I turned to face—my wife!

"That took away my last bit of nerve. I told my sister, and you can understand she was in a bad way, too. We knew what it meant. Ida had heard that I was going—"

He stopped and glanced uneasily at Alison.

"Go on," she said coldly. "It is too late to shield me. The time to have done that was when I was your guest."

"Well," he went on, his eyes turned carefully away from my face, which must have presented certainly anything but a pleasant sight. "Miss West was going to do me the honor to marry me, and—"

"You scoundrel!" I burst forth, thrusting past Alison West's chair. "You—you infernal cur!"

One of the detectives got up and stood between us.

"It was my sister's plan, and I was in a bad way for money. If I could marry, secretly, a wealthy girl and go to Europe, it was unlikely that Ida—that is, Mrs. Sullivan—would hear of it.

"So it was more than a shock to see my wife on the train, and to realize from her face that she knew what was going on. I don't know yet, unless some of the servants—well, never mind that.

"It meant that the whole thing had gone up. Old Harrington had carried a gun for me for years, and the same train wouldn't hold both of us. Of course, I thought that he was in the coach just behind ours.

"I tore up that cursed telegram, but I was afraid to throw the scraps away. Then I looked around for lower ten. It was almost exactly across—my berth was lower seven, and it was, of course, a bit of exceptional luck for me that the car was number seven."

"Did you tell your sister of the telegram from Bronson?" I asked.

"No. It would do no good, and she was in a bad way without that to make her worse."

"Your sister was killed, I think." The shorter detective took and held it in his hand, snapping the rubber band which held it.

"Yes, she was killed," Sullivan said soberly. "What I say now can do her no harm."

"It was late, after midnight, and we went at once to our berths. I a small package from his pocket undressed, and then I lay there for an hour, wondering how I was going to get the notes. Some one in lower nine was restless and wide awake, but finally became quiet.

"The man in ten was sleeping heavily. I could hear his breathing, and it seemed to be only a question of getting across and behind the curtains of his berth without being seen. After that it was a mere matter of quiet searching.

"The car became very still. I was about to try for the other berth, when some one brushed softly past, and I lay back again.

"Finally, however, when things had been quiet for a time, I got up, and after looking along the aisle, I slipped behind the curtains of lower ten. You understand, Mr. Blakeley, that I thought you were in lower ten, with the notes."

I nodded curtly.

"I'm not trying to defend myself," he went on. "I was ready to steal the notes—I had to. But murder!"

He wiped his forehead with his handkerchief.

"Well, I slipped across and behind the curtains. It was very still. The man in ten didn't move, although my heart was thumping until I thought he would hear it.

"I felt around cautiously. It was perfectly dark, and I came across a bit of chain, about as long as my finger. It seemed a queer thing to find there, and it was sticky, too."

He shuddered, and I could see Alison's hands clenching and unclenching with the strain.

"All at once it truck me, that the man was strangely silent, and I think I lost my nerve. Anyhow, I drew the curtains open a little, and let the light fall on my hands. They were red, blood-red."

He leaned one hand on the back of the chair, and was silent for a moment, as though he lived over again the awful events of that more than awful night.

"There was something glittering in there," Sullivan resumed, "and on impulse I picked it up. Then I dropped the curtains and stumbled back to my own berth."

"Where you wiped your hands on the bedclothing and stuck the dirk into the pillow." Hotchkiss was seeing his carefully-built structure crumbling to pieces, and he looked chagrined.

"I suppose I did—I'm not very clear about what happened then. But when I rallied a little I saw a Russian leather wallet lying in the aisle almost at my feet, and, like a fool, I stuck it, with the bit of chain, into my bag.

"I sat there, shivering, for what seemed hours. It was still perfectly quiet, except for some one snoring. I thought that would drive me crazy.

"The more I thought of it the worse things looked. The telegram was the first thing against me—it would put the police on my track at once, when it was discovered that the man in lower ten had been killed.

"Then I remembered the notes, and I took out the wallet and opened it."

He stopped for a minute, as if the recalling of the next occurrence was almost beyond him.

"I took out the wallet," he said simply, "and opening it, held it to the light. In gilt letters was the name, Simon Harrington."

The detectives were leaning forward now, their eyes on his face.

"Things seemed to whirl around for a while. I sat there almost paralyzed, wondering what this new development meant for me.

"My wife, I knew, would swear I had killed her father; nobody would be likely to believe the truth.

"After a bit the man in lower nine got up and walked along the aisle toward the smoking compartment. I heard him go, and, leaning from my berth, watched him out of sight.

"It was then I got the idea of changing berths with him, getting into his clothes, and leaving the train. I give you my word I had no idea of throwing suspicion on him."

Alison looked scornfully incredulous, but I felt that the man was telling the truth.

"I changed the numbers of the berths, and it worked well. I got into the other man's berth, and he came back to mine. The rest was easy. I dressed in his clothes—luckily, they fitted—and jumped the train not far from Baltimore, just before the wreck."

"There is something else you must clear up," I said. "Why did you try to telephone me from M——, and why did you change your mind about the message?"

He looked astounded.

"You knew I was at M——?" he stammered.

"Yes, we traced you. What about the message?"

"Well, it was this way: of course, I did not know your name, Mr. Blakeley. The telegram said, 'Man with papers in lower ten, car seven,' and after I had made what I considered my escape, I began to think I had left the man in my berth in a bad way.

"He would probably be accused of the crime. So, although when the wreck occurred I supposed every one connected with the affair had been killed, there was a chance that you had survived. I've not been of much account, but I didn't want a man to swing because I'd left him in my place. Besides I began to have a theory of my own.

"As we entered the car a tall, dark woman passed us, with a glass of water in her hand, and I vaguely remembered her. She was amazingly like Blanche Conway.

"If she too, thought the man with the notes was in lower ten, it explained a lot, including that piece of a woman's necklace. She was a fury, Blanche Conway, capable of anything."

"Then why did you countermand that message?" I asked curiously.

"When I got to the Carter house, and got to bed—I had sprained my ankle in the jump—I went through the alligator bag I had taken from lower nine. When I found your name, I sent the first message. Then, soon after, I came across the notes. It seemed too good to be true, and I was crazy for fear the message had gone.

"At first I was going to send them to Bronson; then I began to see what the possession of the notes meant to me. It meant power over Bronson, money, influence, everything. He was a devil, that man."

"Well, he's at home now," said McKnight, and we were glad to laugh and relieve the tension.

(Continued in Monday's Times)

[Copyright, 1924, by the McClure Newspaper Syndicate.]

COMMONS INFORMED OF AIR FLIGHT PLANS

[BY CABLE—EXCLUSIVE DISPATCH]

LONDON, Feb. 29.—The American around-the-world air flight cropped up in the House of Commons last night when Sir Harry Brittain asked whether the government had any information regarding the proposed American attempt. Full information concerning the American flight had been received by the Air Ministry, declared Undersecretary of Air Leach. The Ministry has been in communication with American air authorities regarding the arrangements for those parts of the flight which will be over British territory. Mr. Leach told the House that the Ministry understood that four or five machines of the United States Army Air Service will take part in the flight, which will be carried out by serving officers, with the full support of the United States government.

Russia Passes Out $7,000,000 on Propaganda

[BY CABLE—EXCLUSIVE DISPATCH]

BERLIN, Feb. 29.—About 15,000,000 gold rubles ($7,500,000) was spent for Communistic propaganda in 1923 by the Russian Finance Ministry, according to official figures divulged by dissatisfied members of this ministry who have joined the opposition.

The figures show that the German Communists are the favorites of Moscow, since they received a share of 2,000,000 gold rubles ($1,000,000) through a Reval bank in 1923, and were promised 3,000,000 gold rubles ($1,500,000) for 1924.

America is not very close to Moscow's heart, since the official records place the United States in sixth position after Bulgaria, Hungary, Sweden and Austria. Bulgaria obtained funds only by signing a pledge guaranteeing a Communistic revolution, which the Communists faithfully endeavored to carry out, but failed owing to the strength of their "enemies."

A THREE DAYS' COUGH IS YOUR DANGER SIGNAL

Chronic coughs and persistent colds lead to serious lung trouble. You can stop them now with Creomulsion, an emulsified creosote that is pleasant to take. Creomulsion is a new medical discovery with twofold action; it soothes and heals the inflamed membranes and kills the germ.

Of all known drugs creosote is recognized by the medical fraternity as the greatest healing agency for the treatment of chronic coughs and colds and other forms of throat and lung troubles. Creomulsion contains, in addition to creosote, other healing elements which soothe and heal the inflamed membranes and stop the irritation and inflammation, while the creosote goes on to the stomach, is absorbed into the blood, attacks the sea of the trouble and destroys the germ that lead to consumption.

Creomulsion is guaranteed satisfactroy in the treatment of chronic coughs and colds, bronchial asthma, catarrhal bronchitis and other forms of throat and lung diseases, and is excellent for building up the system after colds or the flu. Money refunded if any cough or cold, no matter of how long standing is not relieved after taking according to directions. Ask your druggist. Creomulsion Co., Altanta, Ga.—[Advertisement.

Special train Santa Fe Tijuana races

Sunday March 2nd

Lv. Los Angeles..... 8:30 AM
Ar. San Diego.....12:00 Noon

Returning

Lv. San Diego..... 7:00 PM
Ar. Los Angeles.....10:30 PM

Direct Connections to and from the Track

$6 round trip to San Diego

Parlor observation Car Coaches

Santa Fe Offices
221 S. BROADWAY
Phone Broadway 8800
SANTA FE DEPOT:
First St. and Santa Fe Ave.
Phone Main 8220
LOS ANGELES

HOW THIS WOMAN GOT STRENGTH

Put Up 300 Quarts Fruit, 500 Glasses Jelly and Took Care of Four Children

Norwalk, Ia.—"I have been meaning for some time to write and tell you how much good your medicine has done me. When I started to take it I was almost bed fast and would have been in bed all the time if I had had any one to care for my children. There was so much swelling and pain that I could hardly take a step. I took seven bottles of Lydia E. Pinkham's Vegetable Compound and used Lydia E. Pinkham's Sanative Wash, and found that so healing. I am not entirely well yet for I was in bad shape when I started your medicine, but I am so much better that I am not afraid to recommend it, and I think if I keep on taking it, it will cure me. I have done my work all alone this summer, caring for four children, and I canned 800 quarts of fruit and made 500 glasses of jelly, so you see I must be better. I feel pretty good all the time and I am glad to tell others about the medicine."—Mrs. C. J. WENNERMARK, Box 141, Norwalk, Iowa.

Women can depend upon Lydia E. Pinkham's Vegetable Compound.

Hamburger's

Broadway at Eighth. Bdwy. 8940.

Spring Shopping for Three Generations

The Red Riding Hood cape

—only in this case it happens to be a robin's-egg blue checked cape with a dear little satin-lined hood to match. 15.00. Other capes 8.95 to 25.00.

The tiny bloomer frock—

leaves all others to go a-begging, once mother discovers its practical and pretty sides! Flaring skirt, Bishop collared, flowering pocket of gay handiwork! What more adorable for all hours of the day, what more practical when the inevitable laundering time comes! Crepe and chambrays, 3.50 each. Baby Shop, Second Floor.

Prints capture junior hearts

At the right a print with lace collar and puff sleeves slyly stolen from mother's own! At the left a "Poppy" red ruffled frock has intriguing yarn "flowers" encircling the waist. Each 15.00. Girls' Shop, Second Floor.

To relieve the severity of a tailored Spring—

—this softest of black georgettes for the matron! Its lines are youthful, with no lessening of dignity! It is simple enough for informal wear, and possesses an abundance of distinction which permits it being worn on more formal occasions. 79.50. Second Floor.

See the World With Carpenter

Every week, the popular travel writer, Frank G. Carpenter, contributes a fact-telling article to the SUNDAY TIMES Illustrated Magazine.

Learn How the People Are Voting on

TAX REDUCTION

Nearly 1,500,000 Votes Have Been Cast and Are Tabulated This Week in the Digest's Monster National Poll on the Mellon Plan for Tax Reduction

This "battle of the ballots" in the greatest non-official poll ever taken, is daily growing more exciting. In this week's LITERARY DIGEST, nearly a million and a half votes are tabulated. In addition to the illuminating analysis of the vote, THE DIGEST has a shaded map showing in percentage degrees how each State is voting; also comments upon the poll from quarters which support and oppose the Mellon Plan for tax reduction. In addition to this outstanding feature, other important news-articles are:

Sinister Shadows Behind the Oil Scandal
Exclusion Or Quota For Japanese?
Wall Street to the Farmers' Rescue
Searchlights on Bulgaria
Human Hair As a Textile Fiber
An Italian Dam That Went Wrong
Doheny's Luck
Topics of the Day
Denby Out But Not Down
The "Tax Exempts" Are Still Exempt
Russia's New Soviet Regime
A Hungry America of the Future
To Relieve Eyestrain
Why Infidels Are Discouraged
Robbing Wounded Veterans
Good English Department

Many Splendid Illustrations, Including Humorous Cartoons

Look For Theaters Showing "FUN from the PRESS"

If you want to laugh. Look for the sign of the merry little gnomes. They bring with them a brimming bag of the brightest banter of the cleverest wits of newspaperdom.

Over two thousand theaters are now showing The Literary Digest "FUN from the PRESS." There should be one in your immediate neighborhood. If by chance, however, you have been denied the pleasure of this film frolic, inquire at the box office, or drop a card to the manager, asking how soon it will be shown. A brand new edition weekly. FUN from the PRESS produced by The Literary Digest. Distributed by W. W. Hodkinson Corporation.

March 1st Number—On Sale To-day—All News-dealers—10 Cents

It is a mark of distinction to be a reader of

The Literary Digest

EMILY POST'S ETIQUETTE—"The Blue Book of Social Usage"

The most complete book on social usages that ever grew between two covers.—*Chicago Tribune.* Selling 1,000 copies a week! 630 pages—many illustrations; $4.18, net. At every Bookstore in this city; or FUNK & WAGNALLS COMPANY, Publishers, 354-360 Fourth Avenue, New York

MAN

—What kind are you? Has life lost its thrill? Do you ache in the morning full of pep? Or do you just drag yourself through life? Is anything wrong? If so, what? Find out; you owe it to yourself. Take Doctor can tell by a thorough examination FREE. He has specialized over 30 years, treating hundreds successfully. Blood, Skin, Kidneys, Bladder, Prostate Weakness, Nervous and Rectal Diseases. Harm Disease or lose time. Methods. Vegetable Medicines used only by himself. The Great European (Stove) Treatment for Weaknesses. Satisfaction or no pay. Hours, 10-3; Sunday, 10-12. 416 Van Nuys Bldg., 3rd and Spring.

ger's
Bdwy. 3940.
pping
rations
Hood cape
be a robin's-egg
little satin-lined
er capes 8.95 to
er frock—
once mother dis-
sides! Flaring
ng pocket of gay
able for all hours
l when the inevi-
Crepe and cham-
Second Floor.
hior hearts
e collar and puff
er's own! At the
ock has intriguing
vaist. Each 15.00.
severity
pring—
s for the matron!
lessening of dig-
nformal wear, and
inction which per-
formal occasions.
Carpenter
k G. Carpenter, con-
NDAY TIMES Illus-

SPORTS
The Los Angeles Times

SATURDAY MORNING, MARCH 1, 1924.

Cherub Chief Krug and Some of His Seraph Fledgelings at Long Beach Training Camp

Angel Top-Sergeant Calls Seraph Pitchers Into Consultation

The gentlemen squatting are getting down to business, but not with the dice. Ol' Doc Crandall is handing out a little advice and his hearers appear to be cramming themselves full of the inside info'. Left to right are Bob Wallace, Ote Crandall, Manager Marty Krug's right-hand bower, George Payne and Arnold Crandall.

MIDWICK POLOISTS WIN FROM DEL MONTE FOUR

Splendid Team-Work Clinches Game for Local Mallet Swingers by 14-to-10 Score

Exhibiting the best team-work they have displayed this season the Midwick Country Club poloists scored a 14-to-10 victory over the Del Monte Cardinals on the local field yesterday afternoon. The winners were in the game from start to finish, riding hard, playing their men, and scoring goals with splendid passing. Had the final shots when near the posts been a bit more accurate the Midwick team would have counted at least another half dozen markers.

While Arthur Perkins and Teddy Miller were the main scoring units for the winners and are therefore reckoned as the stars of the contest, it was the splendid co-operation of Eric Pedley and Carleton Burke that made the points possible. The entire local team played well and no man starred over any of the others.

TEXIS GOOD ON DEFENSIVE

Elmer Boeseke, with his long, sweeping drives, and Thomas Driscoll, left-handed shark, did the bulk of the work for the visitors, although the defensive play of Will Texis was also highly commendable. The Del Monte team was mounted on slower ponies than their opponents, or at least it seemed that way yesterday. Perhaps the horses will show better in tomorrow's match.

Starting the game under a six-goal handicap, the Midwick team got off to a good beginning in the first chukker by scoring three times, Pedley getting two goals and Perkins one.

In the second period Miller and Perkins counted. Boeseke repeated his score of the opening chukker and the visitors ran their total up to eight. The Midwick team got one goal in each of the next two periods, but went scoreless in the fifth. However, they made up for this in the sixth chukker by tallying twice, knotting the count

(Continued on Page 10, Column 4)

PIONEERS TRIM DEMOCRATS

L. A. High Tracksters Clean Up Jefferson Unit by Lop-sided Score of 84-to-29

L. A. High handed Jefferson a lemon in the shape of an 84-29 track defeat yesterday on the Pioneer oval. The Romans swept the field clear in six events, showing surprising strength in the distances and grabbing a few unlooked-for points in the field events.

Julian Cain, Roman track captain, was high-point man of the meet with 13 points from places in both hurdle races and a victory in the high jump. Woodyard of Jefferson was second with 10 points after winning both sprints.

The meet started with a sensational half-mile, which was won by Horton, a freshman at L. A., who surprised everybody by breaking the tape. Lyon was second and Millard, third.

Bill Sanders, hithertoo unheard of on the cinder path, won the discus for L. A. with a heave of 112ft. 9in.

The mile was a good race, with Sweeney and Cuthbert of L. A. fighting for first. Sweeny nosed out Cuthbert in the last few yards. Bill Cushing uncorked a terrific sprint and came in third.

Summary:

[(L.A.) second; Millard (L.A.) third. Time 2 min. 9 4-5s.

100-yard dash—Won by Woodyard (J.); Williams (J.) second; Darling (L.A.) third. Time 10 2-5s.

440-yard dash—Won by Hu[illegible] (J.); Dalen (L.A.) second; Parrott (L.A. [illegible]. Time 54 2-5s.

120-yard high hurdles—Won [illegible] (L.A.); Rollis (L.A.) second; Embrey (L. [illegible]d. Time 17s.

220-yard dash—Won by Woodyard (J.); Williams (J.) second; Ley (J.) third. Time 23 4-5s.

220-yard low hurdles—Won by Allensworth (J.); Cain (L.A.) second; Rollis (L.A.) third. Time 27 2-5s.

Mile run—Won by Sweeny (L.A.); Cuthbert (L.A.) second; Cushing (L.A.) third. Time 5 min. 9 3-5s.

Pole vault—Darling (L.A.) and Sturdy (L.A.) tie for first; Rains (J.) and Abra (J.) tie for third. Height 10 ft. 9 9-10 ins.

Shot put—Won by Hill (L.A.); Read (L.A.) second; Barnes (J.) third. Distance 42 ft. 10 ins.

Discus—Won by Sanders (L.A.); Hallock (L.A.) second; Rolling (L.A.) third. Distance 112 ft. 10 ins.

High jump—Cain (L.A.) Perry (L.A.) Rolling (L.A.) tie for first. Height 5 ft. 7 in.

Broad jump—Won by Mathis (L.A.); MacCrae (L.A.) second; Saunders (L.A.) third. Distance 19 ft. 11 in.

Relay—Won by L. A. Time 3 min. 11 3-5s.

BELLO IS DEFEATED BY O'BRIEN

Furious Fighting in Semi-Wind-up Features Hollywood Card; Foley is Victor

Although the judges and boxers in the Hollywood Legion Stadium were booed by the fans most of the time last night during the weekly program of bouts, the semi-windup provided enough excitement to make up for anything. Willie O'Brien was knocked to the canvas in the first, but came back strong in the second and floored Bello three times by use of his vicious right. Bello continued to be aggressive, however, although O'Brien's overhand right bothered him considerably. The last two rounds were made up of toe-to-toe slugging that had the fans wild.

After such a bout the main event looked like a game of chess by telegraph in comparison. The gallery fans howled their disapproval throughout the tame encounter, in which Vic Foley outpointed Dick Griffin largely because of a light left which he poked to Griffin's features with annoying frequency.

The special event was won by Billy Cole, Jack McPartland taking enough socks on

(Continued on Page 10, Column 1)

ANGELS IN TWO WORKOUTS

Manager Marty Welcomes Some Athletes Into Seraph Fold on Seaside Diamond

BY BRAVEN DYER

The Los Angeles Coast League baseball team ushered in the 1924 season yesterday with two workouts at the new Long Beach park, Manager Marty Krug welcoming some twenty athletes to the Angel fold. Although there are still a number of the local players missing, it is expected that most of the backward men will be in the camp by next week. Yesterday's practice was very light as is befitting the opening workout of the year.

There was a dearth of veterans on hand, the rookies outnumbering the old heads more than two to one. In addition to Manager Krug, Doc and Arnold Crandall and Butch Byler were present. George Payne, Bob Wallace and Clyde Beck, who have all the earmarks of regulars, contented themselves with throwing the ball around a bit.

The rookies are mostly pitchers, no less than fourteen of the twenty-one men out being heavers. In addition to the two Crandalls, Payne and Wallace, the following chuckers were in evidence: Roy Hanna, Ed Scholl, Leroy Russell, Larry Bope, Oran O'Neal, Red McMeans, Walton, Johnny Walters, L. Robertson and P. Jacobs.

COMPLETE ROSTER

Fred Gunther, a second sacker; Ray Jacobs, who aspires to the shortstop berth; Coleman, an outfielder; Red Combe, a catcher from Redlands, and Clyde Beck, infielder, complete the roster as it was yesterday.

The new park is still in the process of completion. Right now a good rain would help out a lot as things are pretty dusty for miles around. The grand stand is almost completed, while the outfield is practically finished. There is still some work to do on the infield, however, and the bases are not yet laid.

Although yesterday morning's weather was a trifle hot it was just what Krug wanted for the first day and the men found it easy to work a few kinks out of their respective systems. In the afternoon a slight breeze blew in from the ocean and cooled the athletes. That's one fine thing about the location; it will probably never be too hot.

Manager Krug is not worried over the failure of Wayne Wright, the hurler secured from the St. Louis Browns in a recent trade. Wright's wife underwent an operation recently and naturally the St. Louis player does not feel like leaving for Los Angeles at this time. Krug feels that Wright will be on the way here, however, as soon as his wife recovers.

Wallie Hood and Babe Twomby, two of the best outfielders on the Coast, have not signed as yet and Krug does not know when they will come through with their signatures. Elmer Myers and Tom Hughes are expected to report

(Continued on Page 10, Column 2)

OXY FROSH TRIM PREP TRACK MEN

Win from Manual Arts and Huntington Beach in Three-Cornered Meet

Coach Joe Pipal's peagreen tracksters pulled a big surprise yesterday when they handed a defeat to the Manual Arts and Huntington Beach squads in a triangle meet held at Patterson Field. Manual annexted a big lead at the start, but the Oxy frosh leaped into the winning place by capturing the last two events, making the final score of the day, Occidental 47, Manual Arts 45, Huntington Beach, 21. The Beach aggregation were handicapped by the absence of Elliot and Gilcrist, who are ill.

Regua of Manual, was the star of the day, winning the 220-yard low hurdles in 25 4-10s. This is close to the city record. Fontaine, of the frosh, beat out Nichols in the pole vault at 11ft. 6in. Turner of Manual Arts won the high jump at the height of 5ft. 8 3-4in., nosing out Shaver and Richards of Occidental and Huntington Beach. The broad jump was won for the home team by Burer with a distance of 20ft. 3in. The eight-man relay was a thrill from start to finish. Oxy took the lead and kept it, finishing in the

(Continued on Page 10, Column 3)

STATZ IS DEFEATED IN SAN GABRIEL TOURNEY

Loses to J. K. Wetherby 5 and 4 in Semifinal Round; C. P. Erdman Vanquishes Dave Jacobs

BY CHARLES WEST

Annandale took a strangle hold on the glory in the San Gabriel Country Club's invitational golf tournament yesterday when two of its worthy members, C. P. Erdman and J. K. Wetherby, emerged undefeated in the semifinal round of play. They will settle the question of their superiority today in a thirty-six-hole match on the Mission links, Wetherby being the popular choice to finish on top.

Erdman advanced to the finals by winning from Dave Jacobs, a San Gabriel member, 2 up in a strenuous match. Wetherby furnished the surprise of the day by giving Arnold Statz an enthusiastic beating, 5 and 4. Statz, who was one of the favorites to win the tournament, couldn't play his best golf in the face of the clock-like game of Wetherby, who was playing par golf all day.

In the second round of play Wetherby vanquished J. C. McDonald by the emphatic score of 5 and 4, while Statz was having more difficulty in disposing of F. E. Chaffee, whom he eventually put out, 2 and 1. Dave Jacobs had an interesting session with Max Behr in the morning round of play, finally winning on the nineteenth green. Erdman reached the semifinals by defeating G. W. Morgan 2 and 1 in his second round match.

OFF HIS GAME

In justice to Statz it might be said that he has been suffering from a heavy cold, and is not in condition to play his game. But Wetherby has been shooting sensational golf throughout the tournament, qualifying with a 78, and eliminating W. C. Smith, J. C. McDonald, two excellent golfers, and Statz to reach the finals. If he plays the type of golf he has exhibited so far in the tourney he should win today by a safe margin.

Wetherby went out in 37, while Statz took a 39 for his first nine, and was two down at the turn. They halved the tenth, and Wetherby then proceeded to end the match without much effort.

Erdman evidently shot the best golf out of his system Thursday when he euminated Boyce Coombe by playing under par for the duration of the match. Although he started well yesterday in his match with Jacobs, being five up after the first eight holes, he cracked badly with victory almost within his grasp, and permitted Jacobs to square the match by the fifteenth hole. Then Jacobs slipped, being unable to take advantage of the opening afforded him by Erdman's sudden streak of erratic playing, and was one down after getting in a trap on the seventeenth. He sliced his iron shot out of bounds on the last hole, and although Erdman was in trouble in a trap, lost the hole and the match.

MILLER LOSES

Neil Miller, the youthful southpaw, was eliminated in the semi-finals of the third round by E. W. Dietz, 1 up, after playing sensational golf in the second round. Russell Thompson, Glendale's infant prodigy, opposes Dietz today

(Continued on Page 10, Column 7)

MRS. KENNETT TRIUMPHS

[EXCLUSIVE DISPATCH]

SAN DIEGO, Feb. 29.—For the ninth time since 1908 Mrs. Luther Kennett today won the Coronado Country Club's annual amateur championship for women by defeating Mrs. William Carson, 6 and 5.

Mrs. Kennett, who is the former California champion, has, on several occasions, won the Southern California championship, and last year wrested this event from Doreen Kavanagh, present State title-holder, over the Annandale course.

The Southern California championship for women will be held this year over the San Diego Country Club's course at Chula Vista, opening on March 17th. The original schedule was for April, but this date was advanced in order to have several nationally prominent women golfers now in California entered. Among these will be Marion Hollins, Mary Browne, Edith Cummings, Margaret Cameron, Doreen Kavanagh, Mrs. Luther Kennett, the present title-holder, and many others.

Lacrosse Match and U.S.C. Interclass Track Meet on Schedule for Bovard Field

TROJANS WILL TANGLE TODAY

Annual Family Affair to be Held on Bovard Field

Juniors and Frosh Favored to Carry Off Honors

Long Beach and L.A.A.C. Teams in Lacrosse Contest

University of Southern California athletes will frolic in their annual interclass meet and Los Angeles fans will be initiated into the mysteries of lacrosse this afternoon at Bovard Field with only one admission being charged to witness the double main event. The Long Beach and L.A.A.C. lacrosse teams will put on their match after Dean Cromwell's proteges decide which class is track champion.

The interclass meet is arousing a lot of interest among local track fans and a fine crowd of cinder-path enthusiasts are expected to be on hand to get a good line on this year's and future Trojan track teams.

The juniors and freshmen are favored to capture honors in this afternoon's meet, with the sophomores also having a chance for the title. With such stars as Otto and Norm Anderson, Keith Lloyd, Aden Hughes, John Woods and Thurmond Clarke on their squad, the juniors should take the majority of first places.

FEATURE RACE

One of the feature races of the day will be the 440, with Aden Hughes and Thurmond Clarke meeting the speedy frosh pair, Al McDaniel and Tinsie Moore, the former national intersholastic quarter-mile champ last year. Keith Lloyd is the favorite to annex honors in the sprints, although Bert Starry, Yale Marts, Herschel Smith, Carl Lowe and Brice Taylor should give the former Nebraska dash man plenty of competition.

Percy Niersbach will go after the U.S.C. Bovard Field record of 2:02, held by Gwynn Wilson, in the 880. Niersbach has been showing plenty of speed in this event, and is expected to break the mark today. Carl Plate, "Spike" Adams and Huber Smitz will see to it that the pace in this event is fast. Les Heffman will attempt to break his own Bovard Field mile record, while Mike Elwood and several other long-winded gents will try to establish a new Bovard Field record.

LACROSSE CONTEST

A number of the world's best lacrosse players will be seen in action for the Long Beach and L.A.A.C. squads. Frank Roman, who starred for Ottawa, will captain the beach team, while Frank Sweeney will lead the Mercury stick wielders. Tom Rennie will referee the match, while Vic Foley, Canadian bantamweight champion, who fought last night at the Hollywood stadium, will act as umpire.

Redlands Five Victors Over La Verne Team

[EXCLUSIVE DISPATCH]

REDLANDS, Feb. 29.—The Redlands Athletic Club basketball team defeated the La Verne Varsity Club team in a fast game on the Y. M. C. A. floor today by a score of 34 to 28. The locals are feeling somewhat cocky over their win for the La Verne team is conceded to be one of the strong contenders for the championship of this district.

Once before the season the two teams tangled and that time La Verne came out on top. Redlands outplayed the visitors in every department of the game except basket shooting for the locals missed several open shots. Yost was the shining star for Redlands, making a total of 24 points for the locals.

The La Verne team is made up of former college stars and this is the first game the team has lost this season.

The score by quarters and the line-up follows:

Redlands ..... 8 9 9 8—34
La Verne ..... 5 7 14—28

Redlands (34)		La Verne
McCrabb (3)	Forward	Kipp (12)
Yost (24)	Forward	Wood
Simpson (7)	Center	Redmon
Grazio	Guard	A. Brooks (10)
Stone (1)	Guard	Fruderiery (6)
Horton	Guard	

Referee—Schultz.

Oregon Aggies Tie Huskies for Top Place

[BY A. P. NIGHT WIRE]

CORVALLIS (Or.) Feb. 29.—In a fierce, rough game full of wrangling, shoving and disorder, Oregon Agricultural College tonight defeated the University of Oregon at basketball, 22 to 17. By its victory tonight the Aggie team goes into a tie with University of Washington for first place in the northern section of the Coast Conference, unless the recent ruling of President W. R. LaPorte, of the conference, is set aside. The ruling threw out the games played by University of Montana.

O'BRIEN WINS FROM BELLO

(Continued from Ninth Page)

the bezzer to ruin any ordinary mortal. Almost out on his feet in the second and fourth rounds, McPortland gave a creditable exhibition of gameness, scrapping until the last bell although hopelessly outpointed.

The judges and fans differed on several occasions, the gallery booing the decision that gave Georgie Rivers a decision over Felix Villaflores. However, the bout was fast, and pleased the bugs if the verdict didn't. Joe Burns was also the recipient of an unpopular decision when the referee hoisted his mitt after a scrap with Sammy Waltz.

Soldier Brown made short work of Paddy King, who was counted out in the first round after connecting with a jolt to the kisser. Joe Rickey outpointed Bob Herman in the opener.

OBSERVATIONS by the INNOCENT BYSTANDER W.M.H.

The apparent genuine class which attaches to the persons of Ad Stone and Paul Berlenbach, new Lear-middleweight battlers, will add very greatly to the interest in pugilism, for these men are the first good prospects in several years in the class which has always furnished the best fighters. The middleweights are the babies that are small enough to be extremely fast and clever, and at the same time they're big enough to knock over a heavyweight with a good sound wallop to the well-known button. Billy Pakpe, Stanley Ketchel, Hugo Kelly and a bunch of others at that weight made it the most popular division in pugilism, but of late it has fallen away.

It reminds us of the time that Uncle Tom McCarey, who was running the fight game locally, decided to revive the middleweight class along about 1912 or so. Ketchel had been killed and Papke had retired, and the class as a whole seemed to be pretty sick. McCarey chose half a dozen of the best middleweight prospects in the country and proposed to stage them in a massive tournament to develop a new Stanley Ketchel. Unfortunately, McCarey's choice wasn't too good, and after five successful twenty-round fights without anything that even resembled a knockdown, Uncle Tom gave it up.

* * *

Berlenbach and Stone, however, seem to have the thing that first of all makes a fighter popular, the devastating wallop which puts opponents to sleep. The last few middleweights, such as Harry Greb, Johnny Wilson, Mike O'Dowd and Al McCoy, have been a pretty sad lot when it comes to class, Greb being apparently by far the best of them, but a rather unpopular fighter due to his inability to do any damage. Greb is a sort of an overfed Johnny Dundee, who leaps and gallops around the ring, showering his opponent with wallops and always winning the decision but never doing any harm.

Berlenbach and Stone ought to be kept apart now and gradually matched with the other middleweights until they are able to take on Johnny Wilson. Whoever beats Wilson, if he can, should get a crack at the title now held by Greb, and if he can't do it the other should try it also. Mike McTigue and Young Stribling are a couple of other birds of about the same weight who would make interesting opponents for these new sluggers, and Berlenbach and Stone ought to be able to put a lot of life into a rather sick division in short order.

* * *

Joe Kirkwood seems to be burning up the golf courses in great shape since leaving Southern California. The famous former Australian champion and trick shot expert seems to be one of those players who can consistently wallop everybody but teh very topnotchers on their good days. After doing fairly well in the California open, he stuck around for the Sarazen-Havers combat and then went to Texas and has been winning ever since.

They do say that Kirkwood's aggregation of trick shots is the thing that enables him to make a first-class showing on a strange course. The mere fact that he gets in trouble on his tee shots means not a thing in his young life, as he can curl the ball around a tree or a hill and get in the middle of the fairway again without difficulty. Anyway, he is a popular guy, and everybody is glad to see him winning something now and then to enable him to pay his income tax.

ANGELS IN TWO FAST WORKOUTS

(Continued from Ninth Page)

Monday, as are several other players.

Leroy Russell, a big six-footer weighing well over 200 pounds, drew a lot of attention yesterday. The big fellow was a bit late in arriving but when he did put in his appearance went at his work with a will. He is a pitcher and although he has pitched only semipro ball is said to be a comer.

TWO PAIRS OF BROTHERS

The Angels now have two pairs of brothers. Doc and Arnold Crandall are pretty well known to all local fans, while the other duo, Pat and Ray Jacobs, are newcomers. Ray is a shortstop, while Pat does some heaving. It is expected that Karl, another of the Crandall brothers, may get on with the Angels, which would make a rather unique combination.

There was nothing but the lightest of work yesterday, all of the athletes merely throwing the ball around a bit and indulging in some easy hitting. This will be the order for the next day or so. When the full squad gets out next week the more strenuous exercise will begin.

PORTLAND PLAYERS OFF FOR EARLY WORK

[BY A. P. NIGHT WIRE]

PORTLAND (Or.) Feb. 29.—"On to Stockton" was the slogan of the Portland club of the Pacific Coast Baseball League which tonight started squads of its players from here and other points to the California city for the annual spring training. Piloted by Harry Gardner, a veteran pitcher, a group, composed mostly of youngsters, left here tonight.

Those going from here under Gardner's wing in addition to local baseball writers, include Pitchers Cocash, Pillette, Nelson, Boston, Tom Cressett and Bannister; First Baseman "Babe" Thomas; Infielders Rathjen and Morton, and Outfielder Wolfer.

HOOPSTERS END RACE TONIGHT

Cub Five Faces Acid Test on Claremont Courts

Oxy Tigers Will Play Host to Redlands Quintet

Caltech Engineers Tangle Up With Poet Athletes

With the local University of California five facing the acid test at Claremont tonight, the Oxy Tigers entertaining the Redlands tossers, and the Caltech hoopsters playing at Whittier, the 1924 Southern California Conference basketball race will come to an official close. There are two other games to be played later, however, Whittier meeting the Cubs in a championship tilt Wednesday and then taking on the Engineers in the final game of the year.

Getting away to a bum start at the opening of the season, the Pomona College tossers have gone through their last six games with a bang and are now given an even chance to bowl over the Cubs this evening. Coach Carl Schott had hard luck to start with as he lost his best man, Don Holsinger. However, Holsinger, who was ruled out on physical inperfections, got himself patched together in some manner and during the past three weeks has been better than most well men, with the result that the Sagehens have been going a million.

If Pomona wins tonight, Whittier will go into the lead in the race, as the Poets are pretty sure of trimming Caltech. The big game between the Quakers and Cubs next week would then be a championship affair, with the locals having to win to even get a tie for the championship. Needless to say, the Cubs will exert every effort to win from Pomona, but they'll have to be pretty good to do so.

Redlands should take the measure of the Tigers, although the Bengals, who are desperate as the result of losing nine straight contests, are liable to do almost anything, especially after holding the Cubs to a low score last week.

GREGG IS DELAYED BY BIG SNOWSTORM

[BY A. P. NIGHT WIRE]

SEATTLE, Feb. 29. — Vean Gregg, veteran southpaw pitcher, now on his ranch near Edmonton, has been delayed by a heavy snowstorm, according to Charles L. Lockard, president of the Seattle club. Gregg was scheduled to arrive at Lake Elsinore, Cal., next Sunday for baseball practice.

LAY CORNER-STONE OF CLUB TODAY

Whether today is February or August will mean nothing to several hundred members of the Santa Monica Athletic and Swimming Club at the laying of the corner-stone of the club. These hundreds and their wives, mothers and sisters will make the first day of March look like a regular vacation "splash-me" day.

The new $100,000 athletic club building, recently purchased and to be remodeled throughout, will have its first "uplifting" injection today at 3 o'clock, when several hundred members will celebrate the usual corner-stone-laying ceremony.

MIDWICK POLO FOUR VICTORS

(Continued from Ninth Page)

at nine all. Miller then put his team in the lead after a pass from Pedley, but Driscoll came through with a score just as the chukker ended and the count was knotted.

Scoring twice in both the seventh and eighth sessions, the Midwick players put the game on ice, Miller and Perkins dividing the four goals between them.

The two teams play again tomorrow afternoon.

The line-ups:

Midwick (14.)		Del Monte (10.)
Miller (5)	No. 1	Moore
Pedley (3)	No. 2	Driscoll (2)
Perkins (4)	No. 3	Rossiter (5)
Burke	Back	Terry

SCORE BY CHUKKERS

	1	2	3	4	5	6	7	8	
Midwick	2	1	1	0	3	2	3	2	—14
Del Monte	1	1	0	0	1	1	0	0	—4

Del Monte had six-goal handicap, making official score 14 to 10.

MAY HAVE HOCKEY LEAGUE IN NORTH

[BY A. P. NIGHT WIRE]

PORTLAND (Or.) Feb. 29.—Bobby Rowe, a member of the Seattle Hockey Club, who has had charge of the concessions at the baseball park here, announced today that he had consulted President Patrick of the Pacific Coast Hockey Association, regarding prospects of a hockey club for Portland and that Patrick had considered the suggestion favorably. A four-club league with Victoria, Vancouver, Seattle and Portland has been discussed, he said. Rowe has under consideration a plan for an arena here for the games next winter.

OUR 1924 OLYMPIC TEAM

BY BOYD COMSTOCK

Coach Citrus Union H. S. National champions 1912, University of Southern California, Coast champions 1913-14, field coach Yale University 1923, Author A. G. Spalding's new series of Track and Field Books.

In the running broad jump America has always been represented by men of such outstanding ability that there has been little doubt as to the final results. The fact that this championship was won by Sweden in the last Olympics does not alter the situation, because we entered the 1920 games with the same bright prospects that marked all of the previous internationals.

This particular defeat was not expected and the reversal serves to emphasize an often-repeated statement that there is nothing certain about track and field athletics.

Clark of America won the first running broad championship — at that time it was called the running long jump—with a jump of 20ft. 9⅝ in. This event was a regularly scheduled affair and was a part of the 1896 Athens games.

Kraenzlein, the former University of Pennsylvania star, won the second championship at the 1900 Paris games with a jump of 23ft. 6⅝in. Kraenzlein established a world's record of 24ft 4⅛in. in 1899 and, until a recent date, was a beholder of the world's low-burdle record His former world's broad-jump record still stands on the books as an intercollegiate record.

PRINSTEIN WINS

Prinstein of America won this event at the St. Louis games in 1904 with a mark of 24ft. 11in. At this time O'Connor of Ireland held the world's record, although Prinstein had previously bettered Kraenzlein's record with a jump of 24ft. 7¼in.

Prinstein was again successful in the 1906 Athens games, winning the event with a jump of 23ft. 7⅛in.

Irons of America had little trouble in winning at the 1908 London meet. His mark of 24ft. 6⅛in. made a new Olympic record.

Gutterson of America won the 1912 championship at the Stockholm games and incidentally advanced the Olympic record to 24ft. 11¼in. This almost equaled O'Connor's world's record of 24ft. 11⅝in. Bricker of Canada placed second in this meet, with Aberg of Sweden in third place.

Gutterson's splendid performance was rather unexpected, although he was recognized as a jumper of more than ordinary ability.

Pettersson of Sweden won the 1920 broad jump with a mark of 23ft. 5½in.; Johnson of the United States was second with 23ft. 3¾in.; Abrahamsson of Sweden was third with 23ft. 3in.; Templeton of Stanford was fourth with 22ft. 9⅜-5in., and Aastad of Norway was fifth with 22ft. 7¼in.

BUTLER SELECTED

Butler, the national champion, was picked as the logical winner and it is certain that he would have made good had he not pulled a tendon on his initial trial. Butler won the 1920 nationals with a jump of 24ft. 4in. and was consistent at 24ft. and better.

Gourdin, the former Harvard jumper and present holder of the world's record, made his great improvement in 1921. During that year he made his record mark of 25ft. 3in.

Gourdin is still a great jumper, but he does not possess the ability to clear better than 24ft. 6in. In fact, he may find it difficult to make the 24ft. mark. He won the 1921 nationals with a jump of 23ft. 7⅜in., but was relegated to second place in the 1922 nationals. In this competition he cleared 23ft. 11⅜in. In 1923 he placed third with a mark of 23ft. 1¼in. He has a fighting chance to make the Olympic squad, for he still retains the effective form which made possible his previous marks.

Hubbard, the Michigan jumper, is by all odds the most likely contender for jumping honors that we have had in years. On the basis of his past performances he should not only win but should also better the Olympic record and possibly the world's record.

He first came into prominence in the 1922 nationals by winning both the running broad and running hop, step and jump. He jumped 24ft. 8¼in. that day and repeatedly cleared better than 24 feet in all of his trials. In the 1923 national collegiates—his first year of college competition—he cleared 25 ft. 2 in., coming within an inch of Gourdin's mark.

In the 1923 conference meet he cleared 25 ft. 1½ in. He also won the broad-jump event at the Penn relays this past year under poor conditions, with a mark of 23 ft. 10¾ in., and wound up the season by again winning the national championships with a jump of 24 ft. 7⅜ in., and annexing the running hop, step and jump event.

RECORD BETTER

His record as a whole is better than Gourdin's, for the Harvard jumper was not a consistent 25-foot jumper. Hubbard lacks the form that is possessed by Gourdin, but he has a greater amount of natural ability. He performs to advantage in several other events, and apparently has the strength to go through a long, arduous season.

With a little attention to his best event there is no reason why this prodigy should not clear 25 ft. 6 in this coming track season. Barring accidents, he may be considered as our most certain champion, and the majority of our experts will be disappointed if he does not win both of his events at the Paris games.

Comins of Yale stands out as the second best prospect, for he won the 1923 intercollegiates with a jump of 24 ft. 4 in. This marked Comins's entry into collegiate competition and there is no reason why he should not improve has past record. In that particular meet he cleared several inches better than 25 feet on his first attempt, but fouled when his balance seemed secure.

Comins came into the public eye during the 1922 indoor season by winning a series of indoor sprints in record time, but specialized last year in the jump event. He won all of his events in this country, but fell down badly in the Oxford - Cambridge vs. Yale - Harvard international dual meet. In this contest he was beaten by the British jumper with a jump that was far beneath his record.

FINE PROSPECT

Legendre of the Newark A.C., the former collegiate pentathlon and the present national pentathlon champion, is another fine prospect for the Olympic squad, for last year he placed 2second to Hubbard in the nationals with a jump of 23 ft. 3¾ in. LeGendre counted the broad jump as his best event during his collegiate days, and it will be remembered that he was the best of the lot during his final year. He won the 1922 intercollegiate broad jump with a mark of 23 ft. 7¼ in., and a few weeks later cleared 24 ft. 3 in. in the national collegiates. Apparently the former Georgetown star is still at his best, and it is probable that he will be one of the contenders in this event as well as in the pentathlon.

(To be Continued.)

MELANCHTON WINS RIBBON

Stuart's Gelding Awarded Top Prize Among Heavy Harness Horses at Ambassador Show

BY TIMOTHY G. TURNER

The cream of the cream was in the ring at the Horse Show last night in the $1000 stake for single heavy harness horses, and no better has ever been seen in an American show ring. The eight horses entered all have won blues in eastern shows, and all are western owned. Only three stables were represented, those of Mrs. W. P. Roth of San Francisco, and J. D. Farrall and E. A. Stuart of Seattle.

Melanchton now wears the blue ribbon, to the great satisfaction of that wonderful brown gelding's owner, Mr. Stuart. The Seattle dairy owner brought sixteen horses down to the show here, and since the beginning it has been nip and tuck between his horses and the strings of Mrs. Roth, who also brought sixteen horses, and Mr. Farrell, who has less but equally high-grade animals. Melanchton has been a many-times winner in Madison Square Garden, but last night he had keen competition.

LESS SPECTACULAR

The heavy harness horses in the show have proven less spectacular, of course, than the jumpers and less in the popular fancy than the fancy-gaited saddle horses. But the interest of the audience in these most aristocratic of harness animals has been very great, not only for the animals themselves but for their associations — Milady's brougham and milord's coach and four. There are faster horses; there are more talented horses, but there are no more elegant horses than these.

The class was so extraordinary that it is well to give the judges rating for all the other entries, which was as follows:

Second, Ruxton, Mr. Farrell; third, Middlemarch, Mr. Stuart; fourth, Seaton Septimus, Mr. Farrell; fifth, Cadagon Boy, Mrs. Roth; sixth, Netherhalls Pride, Mrs. Roth; seventh, Moncrieff, Mr. Stuart; eighth, Princess Patricia, Mrs. Roth.

NABS BIGGEST PRIZE

Daugherty Dare, Ben R. Meyer's chestnut mare, was judged the best five-gaited horse in the show, winning last night's $2000 stake in that class, open to all. It was the biggest stake of the show, and competition in the fancy-gaited horses has been keen, and much appreciated by the galleries although as always a little looked down on by the advocates of the English school with his adherence to the natural gaits.

The others in that class were judged as follows: Second, Edna May's King, Revel Lindsay English; third, Robin Hood, Mrs. W. P. Roth; fourth, Sinbad, P. E. Bowles; fifth, Miracle Man, E. A. Stuart; seventh, Marjorie Rex, R. C. Durant; eighth, Fashion, C. C. Hickey. These are some of the best fancy-gaited horses in the country, and many have been ribbon winners at eastern shows, some at the Kentucky classics.

There was an interesting class of handy hunters, who, however, were not very handy. Most of them ordinarily are good jumpers but the pig pen and the picnic table disconcerted the animals, especially the table which was set against a fence with no outer wing, causing most of the animals to refuse to take it, and really there was no apparent good reason for the leap when going around was so easy. Mars Lithander, lately lieutenant of the Swedish army, a very dexterous rider who showed here last year, met this problem by running his horse at an angle that forced him to jump, but threw the horse on his recovery against the grand stand. This was a very daring piece of horsemanship and prettily executed.

The winners:

Handy hunters—First, School Girl, Irving H. Hellman and Earl Sandusky; second, The Master, Jane and Martha Wendin; third, George Dale.

Saddle horses, three-gaited, women riders—First, Queen Mary, E. A. Stuart; second, Edith Adams, P. E. Bowles; third, Mermaid, Irving H. Hellman.

Saddle horses, three-gaited—First, San Marcos, Kentucky Park; second, Hazel May, E. A. Stuart; third, Rosemarie, Ben R. Meyer.

Gig horses—First, Prince of Manes, Helen W. Farrell; second, Ruxton, J. D. Farrell; third, Nethenhall's Pride, Mrs. W. P. Roth.

Saddle horses, five-gaited, shown by women—First, Hottentot, Bel-Air Stables; second, Easter Dare, Irving H. Hellman and Earl Sandusky; third, Kingston, Mrs. Antonio Moreno.

Heavy weight stock horses, men riders—First, Theo, Herman Wallace Hellman; second, Fashion, C. C. Hickey; third, Silver Coin.

Four-in-hands—First, Mrs. W. P. Roth's four; second, Los Angeles Riding Academy four; third, Irving H. Hellman's four.

Hunters, amateur owners to ride—First, Ridgewood, Lin Howard; second, George Dale, Edna Cudahy Browne; third, Dare Dear, R. Mestaboddi.

TODAY'S PROGRAM

This is the closing day of the third Los Angeles annual horse show. There will be a matinee, with many numbers of special interest to children, beginning at 1 p.m., and a night performance beginning at 7:45 p.m.

ITALIANS BOOST HAUGDAHL

"Viva Haugdahl" from the thousands of Italians who cheer Ralph De Palma and "razz" Fred Horey at Ascot every Sunday afternoon, will probably lend a lot of life to the proceedings during the speed session at George Bentel's academy of dare-devilry tomorrow.

Not that the Italian will have any love or enthusiasm for the Scandinavian who will battle Fred Horey, Fred Lecklinder and Leon Duray in the quadrangular match race and the Ascot Helmet Dash, while De Palma reposes on the side lines.

But Haugdahl will be at the wheel of an Italian Fiat, the car beloved by all natives of Italy who are in America. The Latins are most loyal to the car of their country which has had such a long and honorable career in the motor-racing sport.

"The Italians feel that De Palma has been given the worst of a deal which permitted Haugdahl to dictate what car he will drive at Ascot," said Cleto Baronix last night, "and we hope that Mr. Bentel will force the Scandinavian speed-king to race De Palma with a car somewhere near the piston displacement of De Palma's Miller. But we will all be at Ascot to see and cheer the Fiat."

A sensational work-out late yesterday afternoon by Fred Lecklider at the wheel of his new Miller 183 eight-in-a-row racer, threw a scare into Haugdahl, Horey and Duray, all of whom believed that the limit of "Leck's" speed was what can be done by the Deusenberg he has been driving. Lecklider tried to conceal his true speed by never going a full lap without shutting off for a portion of the journey, but the drivers and railbirds caught him some one-half laps at a speed faster than any other driver has yet shown.

RUTH AGAIN VICTIM OF INFLUENZA

Home-Run King Ordered to Bed; Declared to be Sick Man by Doctor

[EXCLUSIVE DISPATCH]

HOT SPRING3 (Ark.) Feb. 29. Babe Ruth, home-run king, fell a victim of influenza again today and was ordered by physicians to remain confined in his hotel room for several days.

Although Ruth was described as a sick man by the attending physician, it was said there was nothing serious in his condition and that he would recover quickly unless there should be unexpected complications.

"Ruth is in better condition to recover from this attack than he was last year," said Dr. W. T. Wooten, who attended the home-run king when he was brought down with the influenza at this time last year. On the previous occasion he played golf all day with a fever of around 102. Today, fortunately, he retired to his room and called me as soon as he felt the attack coming on.

"There is danger, of course, that pneumonia may develop. We cannot tell about that, however, until tomorrow at the earliest, and possibly not for forty-eight hours."

PIRATES MAY BE QUARANTINED

[BY A. P. NIGHT WIRE]

SAN LUIS OBISPO, Feb. 29.—With Jewell Ens, one of the members of the Pittsburg Pirates, in the Atascadero isolation ward with scarlet fever, there is a possibility that the whole team may be quarantined for observation in the Paso Robles Hotel, where winter training quarters have been established.

Manager W. B. McKechnie said tonight when interviewed at the Paso Robles Hotel that he doubted whether the player had scarlet fever, and that the usual spring workouts were carried on successfully today. The team, as a whole, is feeling fine, he reported. Ens is reported to have but a mild attack of scarlet fever.

Weird Racing Mars Card at Border Track

[EXCLUSIVE DISPATCH]

SAN DIEGO, Feb. 29.—A day of weird racing was staged at Tijuana today with several mishaps, including one bad spill. Jockey George Mein, piloting Heine Van, in the first race, suffered a broken shoulder when his mount and Donita collided, both falling. Brown Shasta, in the second race, and The Gallant, in the third race, broke down hopelessly, and both had to be destroyed. Broom Peddler in the fourth, refused to leave the barrier and was left flat footed when the others got away.

The fifth race, in which Exterminator and Osprey were scheduled to hook up, was called off. Seven horses were originally entered, but six were withdraw when Exterminator was put forward as a contestant.

First race, four furlongs: Bear Shot (Ellis) won; Rat Isabel (Bogunovski) second; Girl Scout (O'Donnell) third. Time :49.

Second race, mile and a sixteenth: H. Warren (O'Donnell) won; Malsavena (Ellis) second; May Flower (Gonella) third. Time 1:50 3-5.

Malsavena disqualified.

Third race, mile and one sixteenth: Frank Foxcity (Cantrell) won; Encrinite (Claver) second; Billy Doe (Corbett) third. Time 1:49 3-5.

Fourth race, five furlongs: Joe Tay (Watrous) won; Jay Roberts (O'Donnell) second; Vesper Bella (Corbett) third. Time 1:01 3-5.

Fifth race, called off.

Sixth race, five and one-half furlongs: A. Lester (Wilson) won; Miss Fresno (E. Fator) second; Grayson (A. Collins) third. Time 1:07 3-5.

Seventh race, one mile: Cassius (Connelly) won; Golden Cup (Wallis) second; Rock and Rye (Kennedy) third. Time 1:41 3-5.

Eighth race, mile and seventy yards: Mannikin II (Wood) won; Whiff (Ellis) second; Malvern (Ridenour) third. Time 1:46 1-5.

Ninth race, one mile: Supercarco (Barnes) won; Silver Reid (O'Donnell) second; Blarney Stone (A. Collins) third. Time 1:40 2-5.

CALIFORNIA WOMEN SHARPSHOOTERS WIN

[BY A. P. NIGHT WIRE]

EUGENE (Or.) Feb. 29. — The girls' rifle team of the University of California defeated that of the University of Oregon 928 to 923 in a match last week, it was announced here today. The Oregon girls shoot against the girls of Riverside Polytechnic school, Riverside, in one of this week's matches.

BASKETBALL RESULTS

[BY A. P. NIGHT WIRE]

At Urbana: Illinois 38; Iowa 19.
At Golden, Colo.: Colorado Mines 27; Colorado Aggies 25.
At Boulder, Colo.: University of Colorado 39; Colorado College 28.
University of Montana, 36; University of Idaho, 17.
Kansas 31; Washington University 22.
Notre Dame 23; Michigan Aggies 21.
University of Utah 44, Utah Aggies, 24.

CONFERENCE BEEVEEDEE MEN START

Southland Track and Field Athletes Open Season for 1924 This Afternoon

Opening the 1924 conference track season, the Pomona and Occidental teams will be hosts this afternoon to their rivals from the local University of California and California Tech, respectively. The Cubs go to Claremont in an effort to score a few points against Coach Eugene Nixon's fine collection of Sagehen athletes, while the Engineers invade Patterson Field with the prospect of getting about half as many markers as the Tigers.

The closest meet of the two will undoubtedly be at Oxy. The Engineers have several good men, notably Holly Moyse, a weight heaver; Graham, a pole vaulter; Edwards and Darling, sprinters, and Fred Groat, a javelin tosser. These chaps, augmented by others less known, will give the Bengals some real competition.

Pomona is expecting a hard fight in only two or three events, namely the high jump, javelin, shot, discus and possibly the pole vault. Cap Haralson is said to be the class of his team in the javelin, discus and shot, while Hoag is reputed to do better than six feet in the high jump.

The Sagehens may make a clean sweep in both hurdle races, for Nixon has Bob Maxwell, Cruickshank, Milliken, Frisbie and Walker, all of whom can step in good style. Paul Stroud, demon half-miler, will probably run the mile, also, while Bill Snyder is counted on for a first place in the two-mile gallop.

In the sprints the Sagehens have Doug Smith, Lowell Arnold, Frisbie and Walker, all of whom can do 10:1. Haralson may take a few points in the quarter, as the Pomona team is not too strong here.

The outcome of both the Pomona and Oxy meets will be interesting in comparison, as it is known that the Sagehens and Tigers will battle it out later for conference honors.

WETHERBY AND ERDMAN MEET

(Continued from Ninth Page)

in the finals after winning from W. D. Frederick in a 22-hole match.

A. C. Getty, chairman of the tournament committee, found time to win two matches yesterday in spite of his many duties, and will face W. F. Marmion in the finals of the seventh flight today. Like Boyd, who has been giving away strokes all week because of an off-day in the qualifying round, has been playing beautiful golf in match play, his drives frequently netting close to 300 yards. He meets J. H. Avery in the final round of the eighth flight this morning.

Finalists in all flights will report at the first tee at 9:30 a.m. today, play in all but the championship division being over eighteen holes.

Yesterday's results follow:

SECOND ROUND

Championship flight:
B. A. Jacobs defeated Max Doty, 19 holes.
C. P. Erdman defeated G. W. Morgan, 2 and 1.
Harold Stutz defeated F. C. Charles, 2 and 1.
J. K. Wetherby, Jr., defeated J. C. McDonald, 5 and 4.

Second flight, second round:
H. Goodwin defeated E. G. Richardson, 1 up.
D. S. Chisholm defeated N. W. Gordon, 6 and 5.
D. S. Myers defeated H. D. Bullock, 4 and 3.
R. W. Mitchell defeated Ralph Grey, 1 up.

Third flight:
F. W. Dietz, bye.
Neal Miller defeated J. T. Read, 9 and 7.
R. Thompson defeated T. A. Stephens, 2 up.
L. D. Frederick defeated J. W. Nicholas, 6 and 4.

Fourth flight:
C. G. Albright defeated W. M. White, 5 and 2.
H. T. McCormick defeated C. D. Hagerman, 22 holes.

Frank Condon defeated Martin Leach, 3 and 2.
R. Westcott defeated R. L. Harrington, 4 and 3.

Fifth flight:
H. Parker defeated Bob Edgerton.
O. L. Barnebach defeated G. E. Cranmore, default.

Sixth flight:
L. B. Plank defeated C. W. Downe, 1 up.
Walter Johnson defeated H. R. Hughes, 4 and 3.

Sixth flight:
M. Richardson defeated L. D. Chaney, 3 and 2.
H. E. Horner defeated H. S. Robbins, 3 and 2.
Leo Farmer defeated J. A. Methen, 4 and 3.
Fred Barmes defeated Harold Miller, 21 holes.

Seventh flight:
A. C. Getty defeated Otis Hoyt, 6 and 5.
W. C. Blaker defeated De Lacy, 2 and 1.
W. F. Marmion defeated H. N. Buckley, default.

Eighth flight:
Wm. Rugeles defeated E. S. Grouse, 4 and 3.
Ira Bard defeated S. H. Olmsteint, 19 holes.
F. R. Richmond defeated W. G. Young, 3 and 2.
W. Waterman, Jr., defeated H. W. Shelton, 3 and 2.

Ninth flight:
J. H. Avery defeated Brandon Hurst, default.

Ninth flight:
C. N. Ward defeated Vic Forsythe, default.
M. L. Joslyn defeated P. S. Bradner, 1 up.
Dave Butler defeated E. B. Drake, 1 up.
J. F. Perry defeated J. F. Salyer, 19 holes.

Tenth flight:
C. P. Binder defeated Joseph K. Smith, 6 and 5.
H. E. Nicholas defeated E. D. Williams, 1 up.
F. M. Simpson defeated Walter Smith, 3 and 2.
M. E. Buckley defeated C. A. Edwards, 2 and 1.

SEMI-FINAL ROUND

Championship flight:
C. P. Erdman defeated D. A. Jacobs, 2 up.
J. K. Wetherby defeated Arnold Stutz, 5 and 4.

Second flight:
H. and Goodwin defeated D. S. Chisholm, 1 up.
D. S. Myers defeated R. W. Mitchell, 1 up.

Third flight:
F. W. Dietz defeated Neal Miller, 1 up.
Roswell Thompson defeated W. D. Frederick, 22 holes.

Fourth flight:
C. G. Albright defeated H. T. McCormick, 3 and 2.
Frank Condon defeated R. Westcott, 2 and 1.

Fifth flight:
F. H. Parker defeated O. L. Baumbush, 4 and 3.
Walter Johnson defeated E. S. Plank, 1 up, 2 and 1.

Sixth flight:
Fred Barmes defeated V. M. Richardson, 1 up.
L. D. Barnes defeated M. E. Horner, 2 and 1.

Seventh flight:
A. C. Getty defeated V. E. Bielock, 3 and 2.
W. F. Marmion defeated Wes Rugeles, 4 and 3.

Eighth flight:
Ira Bard defeated F. S. Richardson, 2 up.
J. H. Avery defeated W. Waterman, Jr., 2 and 1.

Ninth flight:
M. L. Joslyn defeated C. N. Ward, 4 and 2.
S. Perry defeated Dave Butler, 5 and 3.

Tenth flight:
C. P. Binder defeated H. E. Nicholas, 4 and 3.
F. M. Simpson defeated M. E. Buckley, 3 and 2.

STANDARD OIL FIVE LOSES CLOSE GAME

[SPECIAL CORRESPONDENCE]

TULARE, Feb. 29.—By a score of 22 to 18, the Tulare American Legion basketball team defeated the strong Standard Oil five of Fresno at the local high school gymnasium. The local team had their own way the first half after scoring 16 points to Fresno 6. In the last half work of Bancroft and Wharton of the visiting team caused the Legionnaires considerable effort to stay on the long end of the score. McCart of the Tulare five was outstanding star of the contest, making 17 of Tulare's 22 points.

CAGE GAME OFF

Loyola College and Southwestern University have called off their basketball game scheduled for tonight at the Charles Ray studio.

PREP QUINTETS IN TITLE TILTS

U.S.C. Pavilion to be Scene of Three Contests

Pasadena and Inglewood to Open Cage Festival

Santa Barbara Five Takes on Orange High Players

A trio of Southern California interscholastic basketball championship playoff games will take place tonight in the University of Southern California pavilion, the first starting at six o'clock and bringing together the Pasadena and Inglewood teams, champions of the Coast and Bay Leagues respectively, in what is expected to be the feature event.

The Bulldog quintet has gone through a tough schedule without suffering a defeat and the majority of cage fans are making them slight favorites over the Inglewood five, which also boasts a strong team. Inglewood defeated Huntington Park, last year's Southern California title-winner, in its regular Bay League schedule.

START AT SEVEN

At seven o'clock the Orange High and Santa Barbara cagers take the court in the second tilt of the evening, which is expected to result in an evenly-matched tussle. Orange won the Orange League title, while the Santa Barbara outfit captured the championship in the Santa Barbara County loop.

After Orange and Santa Barbara decide which has the best five, the Alhambra and Banning quintets clash in the evening's final encounter. Alhambra won the Southern California title two years ago and is expected to subdue the Banning entry without much trouble, but basketball is a rather uncertain sport and it may be that Banning has a world-beating team this season. Who can tell?

Paul Michey's Chino squad, runners-up for Southern California prep cage honors last year, draws a bye. The Chino team is favored to win the championship this year.

FESTIVAL OVER EARLY

The semifinal games will be staged at the U.S.C. pavilion next Friday evening, while the final game for the championship will take place in the Trojan pavilion a week from tonight.

If all goes off well, tonight's game should be over a little after 9 o'clock.

OXY FRESHMEN CAPTURE MEET

(Continued from Ninth Page)

good time of 3m. 9 3-5s.

Summary:

Half-mile run—Hansen (Glen.) first, Mills (Oxy) second, Lewis (H.B.) third. Time, 2m. 9 1-5s.

100-yard dash—Burchell (M.A.) first, Bradhead (Oxy) second, Williams (M.A.) third. Time 10 1-5s.

120-yard high hurdles—Nichols (H.B.) first, Reeves (M.A.) second, Shaver (Oxy) third. Time 16 1-5s.

440-yard dash — H

rd Field

EP QUINTETS
N TITLE TILTS

. Pavilion to be Scene of Three Contests

lena and Inglewood to Open Cage Festival

Barbara Five Takes on Orange High Players

lo of Southern California in-olastic basketball championdayoff games will take place t in the University of Southalifornia pavilion, the first g at six o'clock and bringgether the Pasadena and Inod teams, champions of the and Bay Leagues respectivewhat is expected to be the e event.

Bulldog quintet has gone gh a tough schedule without ing a defeat and the major-cage fans are making them favorites over the Inglewood which also boasts a strong Inglewood defeated Hunn Park, last year's Southern rnia title-winner, in its regBay League schedule.

START AT SEVEN

seven o'clock the Orange High Santa Barbara cagers take the in the second tilt of the evenwhich is expected to result an evenly-matched tussle. e won the Orange League while the Santa Barbara outptured the championship in anta Barbara County loop. er Orange and Santa Barbara e which has the best five, lhambra and Banning quintets in the evening's final ene. Alhambra won the Southalifornia title two years ago s expected to subdue the Banentry without much trouble. basketball is a rather uncersport and it may be that Banhas a world-beating team this n. Who can tell?

ul Miehey's Chino squad, ers-up for Southern Californprep cage honors last year, a bye. The Chino team is red to win the championship year.

FESTIVAL OVER EARLY

e semifinal games will be d at the U.S.C. pavilion next ay evening, while the final for the championship will place in the Trojan pavilion k from tonight.

all goes off well, tonight's should be over a little after lock.

KY FRESHMEN
CAPTURE MEET

ontinued (from Ninth Page)

od time of 3m. 9 2-5s.

mmary:

-mile run—Barnes (M.A.) first, Mill second, Lewis (H.B.) third. Time, 2m.

rard dash—Burgfeld (M.A.) first, Broad (Oxy) second, Williams (M.A.) third. Time 5.

yard high hurdles—Nichols (H.B.) first (M.A.) second, Shaver (Oxy) third. Time 5.

yard dash—Rasbeck (M.A.) first, Nich second, Purser (Oxy) third. Time 5.

yard dash—Broadhead (Oxy) first, Berg second, Kelso (Oxy) third. Time, 23s.

pole—Bannerman (M.A.) first, Turner (Oxy Bradbury (H.B.) third. Distance, 9ft.

vault — Pantaleo (Oxy) first, Nichol second, Young (M.A.) third. Height,

p—Turner (M.A.) first, Shaver (Oxy Richards (H.B.) third. Height, 5ft. 6 Vincent Watson (M.A.) first, Cheste second, Bradbury (M.A.) third. Distance

e run—Miller (Oxy) first, Adams (H.B. O'Dea (M.A.) third. Time, 5m. 2-5s. d jump—Shaver (Oxy) first, Shaver (Oxy Chill (M.A.) third. Distance, 20ft. 2in. -mile, relay — Oxy first; Pasad McComb, Balls, Greg, Shaver, Bro head.

ollywood to
Tackle Irvine
Nine Tomorrow

record crowd of fans is ex ted to attend the baseball gam day afternoon at Irvine, wher Hollywood Merchants and I Beanpickers cross bats. The teams met about six weeks ag Hollywood won in an extra ing contest, 7 to 6. They als yed a fourteen-inning 3-3 t e months ago.

Manager Tricky of Irvine wi Red Billman or "Lefty" Wi s on the mound, while Carls will probably start Bob Shank or Teddy Mitten. Ernie Vach dy Kaylor, Lloyd Benson an liam Johnstone will be seen i llywood uniforms for the la e as they will leave soon fo ing training.

The Irvine club has erected ndstand and built a fenc und its park and now boas ne of the best semipro ground Southern California. The gam Sunday is the first game of e-game series.

RDUGO HILLS RIFLE
LUB MEETS TONIGHT

l members of the Verdug Rifle and Revolver Club wi tonight at 8 o'clock in th Angeles Chamber of Commer re rooms for the purpose leting organizing plans a ing new officers, according E. Palmer, organizer of the ne club. Palmer announces th e are over 200 members in t and that it is expected to b e this number to 1000. e new club is located at Mor Palmer announces that t ested gunmen are invited d tonight's meeting and j new club if they desire.

"I. Longo"
Men's Tailor
w located at SUITE 512-
3 BANK OF ITALY BLDG.

Camp Goods
fts-LyonArmsCo.
9-611 So. Olive St.
514 West Sixth St.

A CHUCKLE FOR EVERYBODY

THE HUMAN ZOO — By C. D. Batchelor

Copyright, 1924, by Public Ledger Company

A SURE SIGN OF SPRING

THE GUMPS—ONE DOLLAR DOWN, ETC.

PANTOMIME — A-Choo! — By J. H. Striebel

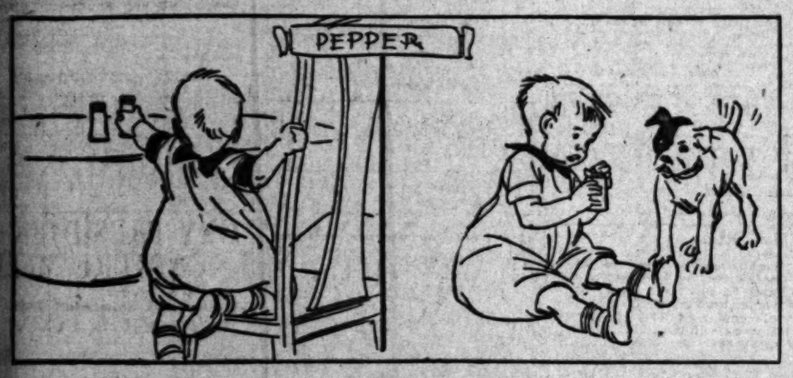

Copyright, 1924, Associated Editors

REG'LAR FELLERS — A Suspicious Practice — By Gene Byrnes

Copyright, 1923, by The Bell Syndicate, Inc. Trade Mark Reg. U. S. Pat. Off.

[Copyright, 1924, by The Bell Syndicate, Inc.]

GASOLINE ALLEY — Skeezix Has Been Visiting Again

WINNIE WINKLE, THE BREADWINNER: Not Yet, but Soon

ALONG FIGUEROA STREET — He'll Never Hear the Last of This — By Beck

HAROLD TEEN—TIT FOR TAT

SHIPPING and Los Angeles Harbor NEWS

SHIPPING

OUTER HARBOR

70—General Petroleum Company.
36-40—O. H. Dock & Wharf Co. West side.
31-35—O. H. Dock & Wharf Co. East side.
36—Municipal Cotton Compress.
37-38—Luckenbach Line.
39—American-Hawaiian S.S. Co., Mexican States Line, French Line.

SAN PEDRO DISTRICT

73—Southern Pacific Slip.
74-75—E. K. Wood Lumber Company.
81-83—Southern Pacific Wharf.
84—Navy Launch Landing.
85—Pacific Ferry.
86-87—Southern Pacific Wharf.
88—Post Office and White Flyer Line.
89—Banning & Hoyt.
91—Municipal Wharf.
92-93—San Pedro Lumber Company.
95-96—Kerckhoff Mill and Lumber Company.
97-98—Standard Oil Company.
100-101—Standard Oil Company.
103-108—Los Angeles Shipbuilding Company.
118-120—Associated Oil Company.
122-124—San Pedro Lumber Company (West Basin Yard.)

WILMINGTON DISTRICT

150-151—Union Oil Company.
152-153—Pacific Steamship Company.
155-156—Los Angeles Steamship Company.
157—Strothers & Barry.
158—Williams Line.
159-160—American-Hawaiian Steamship Company.
167—Shell Company of California.
174—Petroleum-Midway.
184-185—Catalina Terminal.
Robert Dollar Company.
186—Pacific Mail S.S. Co. and Norton & Lilly Co.
189-191—Norton & Lilly Co., agents.
193-194—California Yacht Club.
195—Municipal Stockyards.*
196-197a—Charles R. McCormick Lumber Company.
198-199—L. W. Blinn Lumber Company.
200—Consolidated Lumber Company.

TERMINAL ISLAND

223-225—Hammond Lumber Company.
227—Crescent Wharf and Warehouse Company.
240-A-B-C—General Petroleum Company.
240-X-Y-Z—Bethlehem Shipbuilding Company.

ARRIVALS AT THIS PORT
FRIDAY, FEBRUARY 29

Steamer MINNESOTAN, Capt. Smith, from San Francisco, 3:10 a.m. General cargo for the American-Hawaiian Steamship Company.
Steamer STEEL RANGER, Capt. Hays, from New York, via San Diego, 4 a.m. General cargo for the Isthmian Line. Norton, Lilly Co., local agents.
Tank steamer HALO, Capt. Steele, from Boston, 4:15 a.m. In ballast to load oil for the City Service Company of Boston. William Wickersham, local agent.
Steamer SANTA INEZ, Capt. Lancaster, from Seattle, 5:25 a.m. Cargo of lumber for local wholesalers.
Steamer SANTA PAULA, Capt. Percival, from San Francisco, 6:22 a.m. General cargo for the Pacific Mail Steamship Company.
Steamer ROBIN GOODFELLOW, Capt. Johnson, from San Francisco, 10:25 a.m. General cargo for the Isthmian Line. Norton, Lilly Co., local agents.
Japanese tanker KANJU MARU, Capt. Oyekawa, from Kobe. In ballast to load oil for Suzuki & Co. General Petroleum Company, loading.
Steamer YALE, Capt. Self, from San Diego, 1:45 p.m. Passengers and general cargo for the Los Angeles Steamship Company.
Tanker W. S. MILLER, Capt. Badger, from San Francisco Bay, 2 p.m. In ballast to load oil for the Standard Oil Company.
Steamer J. L. LUCKENBACH, Capt. Benner, from New York, 3:15 p.m. General cargo for the Luckenbach Line.
Steamer AVALON, Capt. Morris, from Avalon, 5:15 p.m. Passengers and general cargo for the Wilmington Transportation Company.

DUE TO ARRIVE
9 P.M. TO MIDNIGHT

Steamer QUINAULT, Capt. Benson, from San Diego. Partial cargo of lumber for local dealers.
Steamer DOROTHY WINTERMOTE, Capt. Benson, from Tacoma. Cargo of lumber for local dealers.
Steamer DAISY FREEMAN, Capt. Linde, from Astoria. Cargo of lumber for local dealers.
Steamer BARBARA C., Capt. Peterson, from Everett. Cargo of lumber for local dealers.
Steamer H. W. BAXTER, Capt. Nelson, from Blaine. Cargo of lumber for J. H. Baxter Company.
French steamer PROVIDENCIA, from Santa Rosalia. General cargo for Compagnie Dubois; Enrwick, local broker. Will bunker at Union Oil Company.

DEPARTURES AT THIS PORT
FRIDAY, FEBRUARY 29

Steamer FOREST KING, Capt. Magee, for Seattle. In ballast to load lumber for local dealers. 9:15 p.m., Thursday.
Steamer CRICKET, Capt. Wehman, for Gray's Harbor, 5:25 a.m. In ballast to load lumber for local wholesalers.
Steamer HARRY LUCKENBACH, Capt. Greene, for San Francisco, 6:30 a.m. General cargo for the Luckenbach Line.
Japanese steamer FRANCE MARU, Capt. Oki, for San Francisco, 8:35 a.m. General cargo for Meyer, Wilson & Co.
Steamer AVALON, Capt. Morris, for Avalon, 10:30 a.m. Passengers and general cargo for the Wilmington Transportation Company.
Steamer DOROTHY ALEXANDER, Capt. Harris, for San Francisco and northern ports, 10:25 a.m. Passengers and general cargo for the Admiral Line.
Tank steamer LEBEC, Capt. Gilbert, for Seattle, 12:40 p.m. 70,000 barrels of oil for the General Petroleum Company.
Steamer GEORGE L. OLSON, Capt. Sparr, for Redondo, 2:15 p.m. Partial cargo of lumber for local dealers.
Steamer SANTA PAULA, Capt. Percival, for San Jose, Guatemala, and New York, 2:45 p.m. General cargo for the Pacific Mail Steamship Company.
Steamer YALE, Capt. Self, for San Francisco, 4:30 p.m. Passengers and general cargo for the Los Angeles Steamship Company.
Steamer SANTA INEZ, Capt. Lancaster, for Redondo. Partial cargo of lumber for local dealers.

DUE TO DEPART
9 P.M. TO MIDNIGHT

Tank steamer HALO, Capt. Steele, for Boston. Cargo of oil for City Service Company of Boston. William Wickersham, local agent.
Steamer ROBIN GOODFELLOW, Capt. Johnson, for New York and Boston. General cargo for Isthmian Line. Norton, Lilly Co., local agents.
British tank steamer SAN LORENZO, Capt. Evans, for Tampico. Cargo of oil for Eagle Oil Company. Shell Oil Company, local agents.
Tank steamer W. S. MILLER, Capt. Badger, for San Francisco. Cargo of oil for Standard Oil Company.
Danish tank motorship SOPPOT, Capt. Surken, for Campana. Cargo of oil for Standard Oil Company.
Steamer MINNESOTAN, Capt. Smith for New York. General cargo for American-Hawaiian Steamship Company.

CARGO VESSELS DUE TO ARRIVE
SATURDAY, MARCH 1

Tank steamer AGWIMEX, from Baltimore. In ballast to load oil for the Associated Oil Co.
Tank steamer MISKIANZA, from Philadelphia. In ballast to load oil for Walker & Daly. Strothers & Barry, local agents.
Swedish motorship VALPARAISO, from Gothenburg. General cargo for W. R. Grace & Co.
Steamer RAYMOND, from Willapa Harbor. Cargo of lumber for local dealers. Via San Francisco.
Tank steamer DAVID McKELVY, from New York. In ballast to load oil for the Tidewater Oil Co.
Steamer SUSHERICO, from Balboa. General cargo for the Transmarine Corporation.
Steamer HORACE X. BAXTER, from Seattle; cargo of lumber for the J. H. Baxter Co.
Steamer TAMALPAIS, from Eureka. Cargo of lumber for local dealers.
Steamer SCOTTSBURG, from New York. General cargo for the Barber Line. Robert Dollar Co., local agents. Calling for bunkers.
Steamer SAGADAHOC, from San Francisco. General cargo for the Pan-Pacific Line. Norton, Lilly Co., local agents.
British steamer WELCH CITY, from Vancouver. General cargo for Dreyfus & Co. Calling for bunkers en route to England and southern Europe.
Steamer DOROTHY WINTERMOTE, from Tacoma. Cargo of lumber for local dealers.
Steamer CRASTER HALL, from San Francisco. General cargo for E. C. Evans & Sons. Norton, Lilly Co., local agents.
Tank steamer LOS ANGELES, from San Francisco Bay. In ballast to load oil for the Union Oil Co.

CARGO VESSELS DUE TO DEPART
SATURDAY, MARCH 1

British tank steamer ALBERTOLITE, for Balboa. Cargo of oil for the Standard Oil Co.
Steamer CAROLINAS, for San Francisco. General cargo for Swayne & Hoyt, Inc.
Steamer JACOX, for San Francisco and points north. General cargo for the Chas. Nelson S.S. Co.
Steamer JOHN C. KIRKPATRICK, for Seattle. In ballast to load lumber for local dealers.
Japanese tanker KANJU MARU, for Japan. Cargo of oil for Suzuki & Co.
Tank steamer LOS ANGELES, for Martinez. Cargo of oil for the Union Oil Co.
Steamer MARTHA BUEHNER, for San Diego. Partial cargo of lumber for local dealers.
Steamer OLYMPIC, for Portland. In ballast to load lumber for local dealers.
French steamer PROVIDENCIA, for Tacoma. General cargo for the Compagnie du Boleo.
Steamer ROMAGNE, for Redondo. Partial cargo of lumber for local dealers.
Steamer SAN PEDRO, for Gray's Harbor. In ballast to load lumber for local dealers.
Steamer WEST PROSPECT, for Singapore and other oriental ports. General cargo for Strothers & Barry.
Tank steamer DAVID C. McKELVY, for New York. Cargo of oil for the Tidewater Oil Co.

PASSENGER SCHEDULE
ARRIVALS

March 1—Admiral Dewey, Seattle, 3 p.m.
March 1—Harvard, San Francisco, 4 p.m.
March 2—Harvard, San Diego, 2 p.m.
March 2—Humboldt, San Francisco, 8 a.m.
March 2—Yale, San Francisco, 10 a.m.
March 2—Finland, San Francisco, 12 noon.
March 1—Sinaloa, Mazatlan, 8 a.m.
March 2—Admiral Fiske, Portland, 6 a.m.
March 3—Guerrero, Corinto, 6 a.m.

DEPARTURES

March 1—Harvard, San Diego, 2 p.m.
March 2—Humboldt, San Francisco, 8 p.m.
March 2—Harvard, San Francisco, 4 p.m.
March 2—Admiral Dewey, Seattle, 11 a.m.
March 2—Sinaloa, San Francisco, 5 p.m.
March 3—Admiral Fiske, San Diego, 8 p.m.
March 3—Guerrero, San Francisco, 5 p.m.
March 3—Finland, New York, 3 p.m.

VESSELS IN PORT

See Port Index for Berth Location.

	Berth
Steamer Avalon (Wil. Trans.)	185
Motorship Angel	41
Tank steamer Agwimoon	241
British tanker Albertolite	241
British steamer Alejandro	Anchor
Steamer Bergen	180
Norwegian tank steamer Belridge	16
Tank steamer Coalinga	241
Yacht Casiana	Anchor
Motorship Culburra	104
Steamer City of Los Angeles	106
Steamer Carolinas	90
Barge Dacula	Anchor
Tank steamer David McKelvy	120
Steamer El Cicuta	105
Yacht Frontiersman	105
Tank steamer F. Q. Barstow	Anchor
Norwegian steamer Havo	60
Steamer Hermosa	184
Steamer Jacox	200
Steamer J. L. Luckenbach	57
Motorship Jeannette R.	89
Steamer John C. Kirkpatrick	224
Japanese tank steamer Kanju Maru	16
Tank steamer Los Angeles	150
Barkentine Makaweli	Anchor
Schooner Minnie A. Caine	200
Steamer Martha Buehner	89
Steamer Olympic	74
Panama motorship Principio	241
French steamer Providencia	150
Steamer Pueblo	198
Steamer Romagne	21
Auxiliary steamer Sequoia	Anchor
British tank steamer Shabonee	105
Schooner Speedway	Anchor
Steamer San Pedro	224
Steamer Santiam	224
Steamer San Diego	96
Steamer Steel Ranger	189
British steamer Sheaf Mead	53
Steamer Vaquero	96
Schooner William G. Irwin	41
British steamer Welch City	167
Steamer West Prospect	150

CATALINA SERVICE

Steamer AVALON leaving Water-street shed, at foot of Canal avenue, Wilmington, daily at 10 a.m., arrives Avalon 12:25 p.m.; returning, leaves Avalon at 3:30 p.m., arrives Wilmington at 5:50 p.m.

ARRIVALS AND CLEARANCES AT WORLD'S PORTS

[BY A. P. NIGHT WIRE]

SAN FRANCISCO, Feb. 29.—Arrived: Lochgoil (British,) 2 p.m., Rotterdam; Blue Triangle, 5 a.m., Seattle; Edna, 7 a.m., Astoria; Texas (French,) 10:40 a.m., Antwerp; Gignomai, 2 p.m., Port Angeles.
Sailed: Kewanee, 2:15 a.m., Seattle; Wapama, 8 a.m., Seattle; Doylestown, 1:25 a.m., Seattle; Los Alamos, 6:30 a.m., Seattle; Sagadahoc, 1:40 a.m., Valparaiso; Capt. A. F. Lucas, 10 a.m., Point Wells.

EUREKA, Feb. 29.—Arrived: Washington, San Francisco, 6:30 a.m.; Alaska, Los Angeles, 6:30 a.m.
Departed: Katherine, 6:45 a.m., Tamalpais, 6:30 a.m., Los Angeles.

SEATTLE, Feb. 29.—Arrived: Caddopeak, 8 p.m., Everett; Davenport, 2:15 p.m.; Victoria, 1:30 p.m., Tacoma; Silverado, 5:20 p.m., San Francisco; City of Spokane, 11 a.m., Vancouver, B. C.; Katrina Luckenbach, 10 a.m., Portland; Admiral Watson, 9:10 a.m., Southeastern Alaska; Iyo Maru, 9 a.m., Kobe.
Departed: La Touche, 10 p.m., False Pass; Akidahara, 7:30 a.m., Kobe.

WRANGELL (Alaska) Feb. 29. — Departed: Princess Mary, 8:30 a.m., northbound.

KETCHIKAN, Feb. 29.—Departed: Curacao, 4:30 a.m., southbound.

VANCOUVER (B. C.) Feb. 29.—Arrived: Marie Maersk, 1 a.m., Victoria; Robin Adair, 2 a.m., Hessen, yesterday, Seattle; Waihemo, yesterday, Auckland; Tokiwa Maru, yesterday, Muroran.
Departed: City of Spokane, yesterday, Seattle; Admiral Sebree, yesterday, Anacortes.

VICTORIA (B. C.) Feb. 29.—Arrived: Ruth Alexander, yesterday, Hawaii Maru, yesterday, Seattle; Iyo Maru, yesterday, Hongkong; Marie Maersk, yesterday, Cuba.
Departed: Iyo Maru, 2 a.m., Seattle; Ruth Alexander, yesterday, San Francisco; Hawaii Maru, yesterday, Kobe.

EVERETT, Feb. 29.—Arrived: Motorship Dennis Lane, yesterday, Seattle.
Departed: Commercial Pathfinder, 5 p.m., Diana Dollar, 2 p.m., San Francisco.

PORT TOWNSEND, Feb. 29.—Arrived: Etna Maru, 12:20 p.m., Kobe.

RAYMOND, Feb. 29.—Arrived: Koki Maru, yesterday, Kobe.

PORTLAND (Or.) Feb. 29.—Arrived: Charles R. McCormick, 2 a.m., Col. E. L. Drake, 6 p.m., Willamette, 6 p.m., San Francisco; motorship Boobyalla, 3 a.m., Los Angeles; Koraisan Maru (Japanese,) 3 p.m., Kobe; Wawalona, 8 p.m., Dairen.
Departed: John Poulsen, 6 p.m., Multnomah, 5 p.m., San Francisco; Atlantic City (British,) 8 p.m., Yokohama; Alrich (German,) 6 p.m., Antwerp.

COOS BAY (Or.) Feb. 29.—Arrived: Cleone, 7 a.m., Portland.

ASTORIA, Feb. 29.—Arrived: Ypres Maru (Japanese,) 10 a.m., Anna E. Morse, noon, Orient.

SAN DIEGO, Feb. 29.—Arrived: Daisy, Coos Bay, 2 a.m.
Departed: Yale, Los Angeles and San Francisco, 9 a.m.

TACOMA (Wash.) Feb. 29.—Arrived: Brookdale, San Francisco, 2 a.m.; Reiyo Maru, Yokohama, 7 a.m.; Willpolo, New York, 7 p.m.
Sailed: Walter Luckenbach, New York, 5 a.m.; Davenport, Seattle, 11 a.m.; Irml, Seattle, 4:30 p.m.; Victoria, Seattle, 11:20 a.m.; Rotarian, San Francisco, 9 p.m.

ARRIVED

NEW YORK, Feb. 29.—Ardmore, Los Angeles; Seume, San Francisco.
SYDNEY, Feb. 29.—Einaren, San Francisco.
PHILADELPHIA, Feb. 29.—Ipswich, Los Angeles; Willsolo, Seattle.
MONACO, Feb. 25.—Reliance, New York, via Cadiz.
HAMBURG, Feb. 25.—Minnetkadaha, New York.
CHRISTIANIA, Feb. 25.—Oscar II, New York.
ALGIERS, Feb. 28.—Tuscania, New York.
SHANGHAI, Feb. 27.—Pinerolo, Los Angeles; 28th, West Cadron, Seattle.
MANILA, Feb. 26.—Hoven, Portland, Or.; 29th, William Campion, Portland, Or.

SAILED

NEW YORK, Feb. 29.—A. L. Kent, Los Angeles; 28th, Panaman, Los Angeles.
DAVO, Feb. 26.—Montague, Portland, Or.
DAIREN, Feb. 27.—Cross Keys, Seattle.
CRISTOBAL, Feb. 28.—John D. Archbold, Los Angeles; Jacob Luckenbach, Los Angeles; Tuxpanoil, Los Angeles; Agwimars, Los Angeles; W. S. Rheem, Los Angeles.
BALTIMORE, Feb. 29.—H. O. Storey, Los Angeles.
MANILA, Feb. 28.—Hoven, San Francisco.
SYDNEY, Feb. 28.—Tahiti, San Francisco.

News of Ships and Sailings at Pacific Ports

[BY A. P. NIGHT WIRE]

SAN FRANCISCO, Feb. 29.—Owing to storms raging in the Pacific Ocean, the freighter Esther Dollar, bound from San Francisco to Yokohama, has been forced to turn back to replenish its fuel supply, according to advices received here today. The vessel was 980 miles west of Honolulu when it ran into such terrific headwinds that it was necessary to return to the Hawaiian port.

Pier five has been assigned to the Bay Cities Transportation Company for its use in the operation of barges between San Francisco and Oakland, it was announced today.

SEATTLE, Feb. 29.—Recently chartered by the McCormick Steamship Company to make two trips between Portland and California for the steamship Columbia, which was lost on a Coos Bay bar, the Portland-owned steamship Bert E. Haney will load her next southbound cargo on Puget Sound, according to advices received here today. She will probably arrive here next Tuesday from San Francisco.

The steamship Davenport shifted to Seattle today from Tacoma to load an additional 100,000 feet of lumber for California, after taking on 1,000,000 feet of lumber at Tacoma.

With a large cargo of North European freight offerings, the new British motorship Lochgoil will arrive here Tuesday, according to advices reaching agents today. She will load a large cargo in Seattle, consisting mostly of Washington apples.

On the strength of trial tests over the regulation Puget Sound trial course today, the Pacific Steamship Company officially announces a schedule of thirty-eight hours from Seattle to San Francisco for the liner H. F. Alexander, which will sail from Seattle Tuesday.

In the service of the N. Y. K., the steamship Iyo Maru arrived here today from oriental ports. Among the passengers arriving were Toranso Ishiyama, a civil engineer, en route to London, England; Mr. and Mrs. C. W. Myers of Tokio, and M. Miyajima, a lumberman of Tokio, who will study timber conditions in the United States.

TACOMA (Wash.) Feb. 29.—The steamer Admiral Dewey from San Francisco, expected here tomorrow morning, may not get in until Sunday, it was reported today.

The steamer Davenport sailed for San Francisco, via Seattle, this morning. The Davenport has about 100,000 feet of lumber to pick up in Seattle to complete her outward cargo.

The steamer Brookdale arrived from San Francisco this morning and is loading lumber for California. The vessel may not sail from here until Tuesday or Wednesday.

Bound for ports of Peru and Chile, the steamer Rotarian of the Grace Line was due to sail late this evening for San Francisco. The vessel, which is a Tacoma-built ship, is making her first voyage under the Grace flag.

The steamer Willpolo of the Williams Line arrived here this evening from New York and will be discharging and loading freight here tomorrow.

The steamer Alaska from the north is due at the smelter tomorrow and the Silverado from California is also expected. The Alaska has ore for discharge here and the Silverado a large amount of general cargo to load.

PORTLAND (Or.) Feb. 29.—Development of a storm area on the North Pacific Ocean today caused the district Weather Office to order storm warnings posted at all coast stations from the Columbia River to the Straits of Juan de Fuca. The storm is not expected to be severe. Rain in Portland and Western Oregon was caused by the disturbance.

Approximately 350,000,000 feet of lumber is now ashore and afloat at Yokohama and Tokio, according to information received here today by one of the largest and oldest exporting firms. At Yokohama alone, it is said, there is not less than 200,000,000 feet.

The steamship Chincha of the Argonaut Line is discharging 1000 tons of steel today. It will likely drop down stream Sunday for Longview to unload additional cargo. The vessel, handled by Norton, Lilly & Co., brought about 3000 tons of steel to the river.

Foreign shipments from here in February of this year were nearly double those of the corresponding month last year. In February, 1924, they totaled $3,635,678, and during the same month in 1923 they were $1,951,926.

COOS BAY (Or.) Feb. 29.—The steam schooner Cleone, which delivered a white cedar cargo of lumber at Portland, returned here today.

The steamer Nome City, which had been off the bar since Tuesday morning from San Francisco, entered the port this morning and discharged freight. She is billed to sail north tomorrow.

No steamers were sailing north today, or south, for the bar conditions would not permit departures. Three craft are waiting a favorable opportunity to get away.

ASTORIA (Or.) Feb. 29.—The steam schooner Celilo, carrying a cargo of lumber from St. Helens, sailed this morning for Los Angeles.

The steamer Wallingford arrived this morning from Portland and is loading 500 tons of bran for Los Angeles and 350 tons of Montana flour for Oakland and San Francisco.

The steamship Ypres Maru arrived this morning from the Orient and is taking on fuel oil before proceeding to Coos Bay to load lumber.

The steamer Anna E. Morse arrived this afternoon from the Orient and will load 20,000 barrels of flour at the Astoria terminals for the Orient before going to Portland.

VANCOUVER (B. C.) Feb. 29.—When the steamship Empress of Russia sails from this port next Thursday service will be resumed to Manila by the Canadian Pacific Steamship Company, according to an announcement here today.

BELLINGHAM, Feb. 29.—A total of 15,000,000 feet of lumber was shipped by local cargo mills in February, according to figures published here today. Sixteen cargoes were moved, including shingles and box shooks. Shipments were made to Hawaii, Atlantic Coast ports, South America, California, Japan and Alaska.

EVERETT, Feb. 29.—United States Senator Wesley L. Jones and United States Congressman Lin H. Hadley of Washington State at Washington, D. C., have been asked to use their influence to have part of the Pacific battleship fleet visit this harbor during celebration on Puget Sound in July and August, it was learned here today.

RADIO REPORT

The Radio Corporation of America, in co-operation with the United States Public Health Service and the Seamen's Institute, will receive requests for medical and surgical service from ships at sea through the KSE station at Los Angeles Harbor and its KPH station at San Francisco, without cost.

[BY RADIO CORPORATION OF AMERICA]

WILMINGTON STATION
Noon, February 29

SANTA OLIVA, New York for Los Angeles, 1369 miles south of Los Angeles.
JAPAN ARROW, Balboa for Los Angeles, 1390 miles south of Los Angeles.
MUNINDIES, New York for Los Angeles, 1571 miles south of Los Angeles.
PACIFIC, Balboa for San Francisco, 1500 miles north of Balboa.
ROBERT HOPKINS, Los Angeles for Fall River, 1681 miles south of Los Angeles.

8 p.m., February 29

SUTERMCO, Los Angeles for San Francisco, 318 miles south of San Francisco.
TRIMOUNTAIN, Los Angeles for Balboa, 2780 miles north of Balboa.
WEST NOMENTUM, Portland for Kobe, 1090 miles from Columbia River.
WEST CAYOTE, Sanghai for Portland, 1286 miles from Columbia River.
WEST JENA, Davao for Portland, 1220 miles from Columbia River.
ELDRIDGE, Nagasaki for Seattle, 1078 miles from Seattle.

Noon, February 29

MATINICOCK, Los Angeles for New York, 474 miles south of Los Angeles.
CACIQUE, New York for Los Angeles, 820 miles south of Los Angeles.
VISTULA, Los Angeles for Halifax, 488 miles south of Los Angeles.
STANDARD, New York for Los Angeles, 530 miles south of Los Angeles.
DAVID McKELVY, New York for Los Angeles, 187 miles south of Los Angeles.
E. T. BEDFORD, New York for Los Angeles, 1066 miles south of Los Angeles.
F. W. WELLER, Los Angeles for New York, 775 miles south of Los Angeles.
MANOERAN, Acapulco for Vancouver, 250 miles south of Los Angeles.
SUSHERICO, Balboa for Los Angeles, 219 miles south of Los Angeles.

8 p.m., February 29

WABASH, Port Angeles for New York, 1774 miles south of Port Angeles.
BARBARAC, Redondo for Santa Barbara, 50 miles from Redondo.
DEROCHE, Los Angeles for Balboa, 2613 miles from Balboa.
J. A. MOFFATT, Willbridge for Los Angeles, 530 miles from Los Angeles.
MELVILLE DOLLAR, Norfolk for Los Angeles, 490 miles south of Los Angeles.
BUENOS AIRES, San Francisco for Acajutla, 25 miles south of San Benito.

SAN FRANCISCO STATION
8 p.m., February 29

MATSONIA, left Honolulu for Hilo, 5 p.m.
STEEL NAVIGATOR, Los Angeles for Yokohama, 4333 miles from Los Angeles.
WEST HOLBROOK, Yokohama for Honolulu, 2518 miles west of Honolulu.
JENNIE R. MORSE, Los Angeles for Yokohama, 3826 miles from Los Angeles.
MAKIKI, San Francisco for Honolulu, 1986 miles from San Francisco.
MAHUKONA, Astoria for Honolulu, 1800 miles from Astoria.
WILHELMINA, Honolulu for San Francisco, 1700 miles from San Francisco.
WEST CAHOKIA, Los Angeles for Auckland, 3019 miles southwest of Los Angeles.
WEST KATAN, Yokohama for Honolulu, 261 miles west of Honolulu.
RADNOR, Palupandan for Honolulu, 470 miles west of Honolulu.
MANULANI, Vancouver for Kobe, 1093 miles from Race Rock.
STUART DOLLAR, Kobe for San Francisco, 1970 miles from San Francisco.
WEST NOMENTUM, Portland for Kobe, 1090 miles from Portland.
LURLINE, Seattle for Honolulu, 2221 miles from Seattle.
SALINA, Port San Luis for Manila, 4520 miles from Manila.
CHINA ARROW, San Francisco for Manila, 1374 miles from San Francisco.
EDGMONT, Los Angeles for Otaru, 1207 miles from Los Angeles.
JAVA ARROW, Osaka for San Francisco, 2143 miles from San Francisco.
MANOA, San Francisco for Honolulu, 389 miles west of San Francisco.
H. T. HARPER, San Francisco for Hilo, 558 miles from Hilo.
ASTRAL, San Francisco for Hongkong, 1195 miles from San Francisco.
EMPIRE ARROW, San Francisco for Takubar, 1532 miles from Los Angeles.
SHINYO MARU, Japan for San Francisco, 1225 miles from San Francisco.
TAMAHA, Cebu for San Francisco, 549 miles from San Francisco.

8 p.m., February 29

CANADIAN TROOPER, Astoria for Los Angeles, 420 miles north of Los Angeles.
ENSLEY CITY, Los Angeles for Yokohama, 686 miles west of Los Angeles.
SUTERMCO, New York for San Francisco, 85 miles from San Francisco.
ELKRIDGE, Honolulu for Portland, 453 miles from Columbia River.
DIANA DOLLAR, Everett for San Francisco, 580 miles from San Francisco.
SAGADAHOC, San Francisco for Los Angeles, 180 miles from San Francisco.
LA PLACENTIA, Port San Luis for Vancouver, 425 miles from Vancouver.
KENTUCKIAN, Seattle for San Francisco, off Columbia River.
RUTH ALEXANDER, Seattle for San Francisco, 468 miles from San Francisco.
ADMIRAL SCHLEY, San Francisco for Portland, 15 miles from San Francisco.
ADMIRAL FISKE, Portland for San Francisco, 120 miles from San Francisco.
ADMIRAL FARRAGUT, San Francisco for Seattle, 219 miles from Seattle.
ATLAS, Richmond for Aberdeen, 146 miles from Aberdeen.
RICHMOND, Los Angeles for Point Wells, 550 miles from Point Wells.
EL SEGUNDO, Richmond for Point Wells, 550 miles from Point Wells.
STANWOOD, Redondo for San Francisco, 120 miles from San Francisco.
F. A. WARNER, Los Angeles for Coos Bay, 257 miles from Los Angeles.
R. J. HANNA, Los Angeles for Point Wells, 507 miles from Point Wells.
J. A. MOFFETT, Willbridge for Los Angeles, 550 miles from Los Angeles.
W. R. CHAMBERLIN, JR., Los Angeles for Everett, 320 miles from Everett.
DOYLESTOWN, San Francisco for Seattle, 164 miles from San Francisco.
DOROTHY ALEXANDER, Wilmington for San Francisco, 145 miles from Wilmington.
WARWICK, Los Angeles for Seattle, 813 miles from Seattle.
CAPT. A. F. LUCAS, Richmond for Seattle, 769 miles from Seattle.
DEPERE, Balboa for San Francisco, 95 miles from San Francisco.
ROBERT JOHNSON, Los Angeles for Newport, 296 miles from Los Angeles.
ALDEN ANDERSON, Avon for Los Angeles, 10 miles from Avon.
ADMIRAL DEWEY, San Francisco for Los Angeles, 150 miles from Los Angeles.
STEEL AGE, Honolulu for San Francisco, 94 miles from San Francisco.
ELMPARK, Newport News for Seattle, 49 miles north of San Francisco.
PEACOCK, San Francisco for Los Angeles, 29 miles from San Francisco.
TAMAHA, Cebu for San Francisco, 290 miles from San Francisco.
CRASTER HALL, left San Francisco for Los Angeles 6 p.m.
EDGEMONT, Los Angeles for Otaru, 1314 miles northwest of Los Angeles.

[BY FEDERAL TELEGRAPH.]

LOS ANGELES STATION
Noon, February 29.

AGWIBAY, Los Angeles for New York, 1296 miles south-southeast of Los Angeles.
AKWIMOON, New York for Los Angeles, 1174 miles south-southeast of Los Angeles.
WM. IRISH, Philadelphia for Los Angeles, 1076 miles south-southeast of Los Angeles.
EURANA, Balboa for Los Angeles, 260 miles northwest of Balboa.
CHICKASAW CITY, Los Angeles for Balboa, 500 miles northwest of Balboa.
ANTIETAM, Los Angeles for Philadelphia, 270 miles south-southeast of Cape San Antonio.
K. I. LUCKENBACH, Los Angeles for Philadelphia, 1843 miles south-southeast of Los Angeles.
FLORENCE LUCKENBACH, Balboa for Los Angeles, 972 miles northwest of Balboa.

8 p.m. February 29.

SAN FERNANDO, Buenos Aires, for Los Angeles, 1150 miles south-southeast of Los Angeles.
J. L. LUCKENBACH, New York for Los Angeles, 253 miles south-southeast of Los Angeles.
SAN JUAN, San Francisco for Mazatlan, 1052 miles south-southeast of San Francisco.
BUENOS AIRES, San Francisco for Acajutla, 125 miles south-southeast of San Diego.
CANADIAN TROOPER, Astoria for Los Angeles, 660 miles northwest of Los Angeles.
WEST CAMARGO, Los Angeles for Ponce, P. R., 1338 miles south-southeast of Los Angeles.
SAN NAZARIO, Los Angeles for Buenos Aires, 1674 miles south-southeast of Los Angeles.
GUERRERO, Corinto for Los Angeles, 900 miles south-southeast of Los Angeles.
LA PURISIMA, Honolulu for Los Angeles, 691 miles west of Los Angeles.
CALAWAII, Honolulu for Los Angeles, 1827 west of Los Angeles.
YORBA LINDA, Philadelphia for Los Angeles, 996 miles south-southeast of Los Angeles.
WEST CALERA, Balboa for Los Angeles, 2075 miles south-southeast of Los Angeles.
EL LOBO, Balboa for Los Angeles, 500 miles northwest of Balboa.
IMLAY, Balboa for Los Angeles, 438 miles northwest of Balboa.
UNICARBON, Los Angeles for New York, 1006 miles northwest of Balboa.
BUFORD, Hilo for Pago Pago, 1978 miles southwest of Hilo.

Noon, February 29.

AGWIMEX, New York for Los Angeles, 319 miles south-southeast of Los Angeles.
DOROTHY LUCKENBACH, Los Angeles for New York, 223 miles south-southeast of Los Angeles.
HARRY LUCKENBACH, Los Angeles for San Francisco, 54 miles northwest of Los Angeles.
HUGOTON, Los Angeles for Philadelphia, 192 miles south-southeast of Los Angeles.
AGWISTONE, New York for Los Angeles, 910 miles south-southeast of Los Angeles.
KROONLAND, Los Angeles for New York, 466 miles south of Havana.
BETHELRIDGE, Los Angeles for New York, 388 miles northeast of Colon.

8 p.m. February 29.

MISKIANZA, Philadelphia for Los Angeles, 214 miles south-southeast of Los Angeles.
DOROTHY WINTERMOTE, Tacoma for Los Angeles, 111 miles northwest of Los Angeles.
FRANK LYNCH, Guaymas for Salina Cruz, 56 miles south-southeast of Guaymas.
SAN MELITO, Los Angeles for Buenos Aires, 620 miles south-southeast of Los Angeles.
CORINTO, Cristobal for San Francisco, at Mazatlan.
M. H. WHITTIER, Los Angeles for Boston, 311 miles south-southeast of Los Angeles.
PAUL SHOUP, Los Angeles for Buenos Aires, 1389 miles south-southeast of Los Angeles.
LIEBRE, Los Angeles for Tokuyama, 435 miles west of Los Angeles.
FRED BAXTER, Los Angeles for Port Angeles, 230 miles northwest of Los Angeles.
LA PURISIMA, Honolulu for Los Angeles, 436 miles west of Los Angeles.
FRANK G. DRUM, Hilo for Los Angeles, 1684 miles east of Hilo.
QUINAULT, San Diego for Los Angeles, 18 miles northwest of San Diego.
LOS ANGELES, Oleum for Los Angeles, 150 miles northwest of Los Angeles.
GUERRERO, Corinto for Los Angeles, 732 miles south-southeast of Los Angeles.

SAN FRANCISCO STATION
8 p.m., February 29

PALAS, San Francisco for Manila, 3448 miles west of San Francisco.
WEST SEQUANA, Los Angeles for Kobe, 4024 miles west of Los Angeles.
TEJON, Los Angeles for Ebisu, 3580 miles west of Los Angeles.
BUFORD, Hilo for Pago Pago, 1979 miles southwest of Hilo.
GARGOYLE, Philadelphia for San Francisco, 186 miles northeast of Los Angeles.
WILLIAM PENN, New York for Honolulu, 470 miles west of Honolulu.
DISTRICT OF COLUMBIA, San Francisco for Marcus Hook, 877 miles northwest of Balboa.
KROONLAND, San Francisco for New York, 191 miles northeast of Colon.
WEST CARMONA, Singapore for Los Angeles, 3500 miles west of Los Angeles.
THOMAS, San Francisco for Manila, left Honolulu at 5 p.m.
COLOMBIA, New York for San Francisco, 1828 miles south of New York.
STOCKTON, Manila for Portland, 1785 miles west of Columbia River.

8 p.m. February 29

CALAWAII, Honolulu for Los Angeles, 1532 miles southwest of Los Angeles.
ERNEST H. MEYER, St. Helens for Los Angeles, 435 miles north of Los Angeles.
HORACE X. BAXTER, Eagle Harbor for Los Angeles, 265 miles north of Los Angeles.
FRANK G. DRUM, Hilo for San Francisco, 1684 miles east of Hilo.
W. S. PORTER, Port Costa for Cordova, 925 miles north of Port Costa.
CLAREMONT, Los Angeles for Gray's Harbor, 93 miles north of San Francisco.
SHASTA, Los Angeles for Gray's Harbor, 553 miles south of Gray's Harbor.
LOS ALAMOS, Martinez for Seattle, 147 miles from Martinez.
FOREST KING, Los Angeles for Tacoma, 219 miles north of Los Angeles.
FRANK H. BUCK, Linnton for Monterey, arrived Monterey.
SANTA MARIA, Los Angeles for Taltal, 2871 miles from Taltal.
SIERRA, Bellingham for Los Angeles, 540 miles south of Bellingham.
METON, Port San Luis for Portland, 64 miles north of Port San Luis.
VENEZUELA, San Francisco for New York, 180 miles south of Havana.
LA PURISIMA, Honolulu for Los Angeles, 436 miles southwest of Los Angeles.
DURANGO, Los Angeles for New York, 1155 miles northwest of Balboa.
PRESIDENT GARFIELD, New York, arrived Colon 6 a.m.
ST. MIHIEL, New York for Colon, arrived Colon 10 a.m.
ROBIN GRAY, Los Angeles for San Francisco, 154 miles south of San Francisco.
PEACOCK, San Francisco for Los Angeles, 29 miles south of San Francisco.
LOS ANGELES, Oleum for Los Angeles, 150 miles north of Los Angeles.
HUMBOLDT, San Francisco for Los Angeles, 18 miles from San Francisco.
WALTER LUCKENBACH, Seattle for San Francisco, 52 miles south of Cape Flattery.
PRESIDENT WILSON, San Francisco for Yokohama, 1946 miles west of Honolulu.

PORTLAND STATION
Noon, February 29

BRITISH MONARCH, Yokohama for Seattle, 615 miles from Seattle.
CAPTO, Everett for Osaka, lat. 51-55 north, long. 144-55 west.

8 p.m., February 29

KENTUCKIAN, San Francisco for Seattle, 65 miles north of Cape Mendocino.
YPRES MARU, Kobe for Astoria, 100 miles west of Columbia River.
BAKUYO MARU, Hilo for San Francisco, 720 miles from San Francisco.
WEST NOMENTUM, Portland for Kobe, 1000 miles west of Columbia River.
EASTERN KNIGHT, Yokohama for Portland, 1955 miles from Columbia River.
ELDRIDGE, Nagasaki for Seattle, 1078 miles from Seattle.
WEST HIMROD, Kobe for Seattle, 1281 miles from Seattle.
W. S. PORTER, Port Costa for Cordova, 715 miles from Port Costa.
GRELWEN, Portland for Orient, 1360 miles west of Columbia River.
ORIENT, Orient for Portland, 2129 miles west of Columbia River.
WEST CAYOTE, Yokohama for Portland, 1286 miles west of Columbia River.
WEST KEATS, Portland for Yokohama, 1613 miles west of Columbia River.
WEST JENA, Davao for Portland, 1226 miles west of Columbia River.
BUFORD, Hilo for Pago Pago, 1979 miles from Hilo.
NORLINA, Portland for Japan, 2192 miles west of Columbia River.
PRESIDENT WILSON, San Francisco for Yokohama, 1127 miles west of Honolulu.
PRESIDENT McKINLEY, Seattle for Yokohama, 838 miles west of Seattle.

Noon, February 29

CALIFORNIAN, Tacoma for Astoria, 6 miles south of Tatoosh.
HOLLAND MARU, Vancouver for Panama, 150 miles south of Tatoosh.

8 p.m., February 29

LASSEN, San Francisco for Gray's Harbor, 139 miles south of Gray's Harbor.
AVALON, Yaquina Bay for Willapa Harbor, bar bound inside Yaquina Bay.
HARTWOOD, Gray's Harbor for San Francisco, bar bound inside Gray's Harbor.
CELILO, St. Helens for San Francisco, 140 miles south of Columbia River.
ELABETO, Bukley Bay for Los Angeles, 911 miles north of Los Angeles.
SKAGWAY, Victoria for Los Angeles, 144 miles from Victoria.
GEORGINA ROLPH, San Francisco for Portland, 25 miles from Astoria.
HAMLIN M. McCORMICK, Gray's Harbor for San Francisco, bar bound inside Gray's Harbor.
KENTUCKIAN, San Francisco for Seattle, off Columbia River light vessel.
WAPAMA, San Francisco for Seattle, 160 miles north of San Francisco.

PEDESTRIANS RETURN CAR RIDE WITH THEFT

By a "Times" Staff Correspondent

LONG BEACH, Feb. 29.—Robert Smith, 1072 Lime avenue, gave two strangers a lift in his car tonight on the road between Wilmington and Long Beach. Half way to Long Beach one of them poked a gun in his ribs, robbed him of $46 and kicked him out of the car. Smith walked back to Wilmington and reported the robbery.

HOSPITALS OF CITY STUDIED

New York Woman Expert May Improve Facilities

Number of Beds Found Few for Population

Confers With Doctors in Local Field

An improvement in Los Angeles hospitalization facilities may result from the visit here of Dr. Elizabeth J. Van Slyke, former superintendent of the Women's Hospital of New York City.

Dr. Van Slyke, now at the Alexandria, came to Los Angeles to make this her future home. She is studying the hospital situation and is conferring with doctors as a preliminary to the carrying out of hospitalization plans she has in mind if she finds the field here favorable.

"I have nothing definite to announce as yet," she said, "but I probably shall have after having viewed the situation. From the investigation I have already made I find that Los Angeles is deplorably lacking in hospital beds. The number runs less than two beds per 1000 inhabitants. That is not sufficient. The city should be supplied with at least five or six beds per 1000."

Dr. Van Slyke declares that what she has particularly in mind is the provision of additional hospital facilities for persons of moderate means. "Under present conditions it is exceedingly difficult for people with incomes ranging from $1500 to $2000 a year to obtain proper hospital accommodations," she declared.

The doctor, who holds medical diplomas from American and European universities, is also a trained nurse. She entered the profession when 17 years of age. She was for a number of years the head of the Woman's Hospital of New York, recognized as the leading institution of its kind in the world. During her connection with the hospital she was instrumental in getting the building of two new additions to the structure.

Dr. Van Slyke has traveled extensively, both in this country and abroad, studying hospitals and methods of medical practice. She has spent considerable time in South America and is an authority on prevention of tropical diseases.

She has given an account of her years of experience and observation in medical lines in a book to be published soon, entitled "Round the World With a Medical Case."

ORATORICAL CONTEST OF HIGH VALUE

Mrs. Elizabeth Hughes Indorses Aim to Arouse Constitution Interest

Mrs. Elizabeth Hughes of Oroville, former member of the California State Assembly and former chairman of the educational commission, yesterday issued the following statement:

The oratorical contest dealing with the Constitution of the United States as first conducted by the citizens' committee in Southern California in the spring of 1923, immediately attracted my attention. I felt that its avowed object, to awaken interest in, understanding of, and respect for the Constitution as our basic law and the only safeguard of our liberties, was of the utmost importance. I followed the contest throughout and was highly gratified to see it reach not only every secondary school in Southern California, but also more than 300,000 people who listened to the discussions. The beneficial educational results in history, civics and public speaking, in having 8000 boys and girls study and discuss the Constitution, is beyond mere mathematical computation.

We cannot emphasize too strongly the benefit in real Americanization to be derived from having the Constitution discussed intelligently in 8000 homes.

And now that this contest has been extended to every secondary school in the United States, the number of people who will be reached by its salutary influence will grow into the millions.

As chairman of the educational committee of the California State Legislature for two terms, I realize only too well the need of such practical emphasis upon the teaching of the Constitution and the widest dissemination of the history and its principles.

A thorough investigation of this national oratorical contest has convinced me that it is entirely free from any taint of unfair propaganda, that it is free from any political, religious or economical bias, that it is sponsored by men whose prominence and character leave no doubt as to their unselfish and purely patriotic motives, and that it is efficiently and fairly conducted. It has only one motive—to increase understanding of and respect for the Constitution. Such a contest is worthy of the active support of all of our schools.

CHARGE OF RIFLING CABINET IS DENIED

DEFENDANTS IN DAMAGE SUIT ANSWER COMPLAINT OF ATTORNEY

Denying the charge that they had broken into his desk and filing cabinets and taken legal documents belonging to him, Guy M. Rush, local real-estate operator, and the Guy M. Rush Company yesterday filed an answer to the suit brought against them by Walter L. Bowers, an attorney, for $57,500.

Bowers asserted in his suit that the defendants forcibly entered his office, 318 Walter P. Story Building, November 19, 1923, and took papers relating to a lawsuit between Bowers and the defendants.

In their answer the defendants asserted Bowers had been the secretary of the corporation until November 20, when he was declared to have been removed from office by a vote of the board of directors of the corporation.

The office mentioned in the suit was said to be one of a suite of rooms tenanted by the defendants, and the latter held it within their right to scrutinize any other than personal documents that might be on file in the room.

JURY ACQUITS G. C. BLASDEL

Out Thirteen Minutes in Graft Trial of Deputy

Five Other Counts Dropped by Court Order

David S. Larimer Yet to Face Similar Charges

Gilbert C. Blasdel, deputy sheriff in the transportation department of the Sheriff's office, yesterday was acquitted in thirteen minutes of a charge of embezzlement by a jury in Judge Shenk's court. It had been charged that he had defrauded the county out of funds by cashing in the return portion of tickets used in the transportation of prisoners.

Two days previously the court had dismissed four counts of embezzlement, said to have been committed in the same manner, upon motion of Dep. Dist.-Atty. Trippel. The court also dismissed another count upon motion of John L. Richardson, defense attorney.

The remaining count, which had to do with the transportation of two prisoners from Salinas to Los Angeles, was the one upon which the jury deliberated. David S. Larimer, superintendent of transportation for the Sheriff's office, is also accused of embezzlement of transportation funds in the same manner. The case is set for trial on the 26th inst. in Judge Shenk's court.

"The verdict is the same as I predicted before the case went to trial," said Mr. Richardson in commenting upon the Blasdel case. "After going into the facts in both cases of Mr. Blasdel and Mr. Larimer I felt assured that in both cases the defendants were innocent. When the case of Mr. Larimer comes to trial, I believe that it will also be shown that he is equally innocent."

UNITED THEATERS

LOS ANGELES

UNITED ARLINGTON 2468 W. Washington St., L. A.
Tonight—Special Cast in "Shifting Sands"
Sun., Mon., Tues.—Sidney Chaplin and Conrad Nagel in "Rendezvous"
Wed.—Eva Novak in "Barriers of Folly"

UNITED COLONIAL 5421 South Vermont
Tonight—Jacqueline Logan and Antonio Moreno in "Flaming Barriers"
Sun., Mon.—Agnes Ayres and Jack Holt in "Don't Call It Love"
Tues., Wed.—Ann Little in "Chain Lightning"

ANAHEIM

UNITED 306 E. Center St. Anaheim
Tonight—Gladys Walton in "Gossip"
Thurs.—Irene Castle in "Slim Shoulders"
Fri., Sat.—Ralph Lewis and Dorelys Perdue in "Blow Your Own Horn"

ALHAMBRA

UNITED 103 E. Main St. Alhambra, Cal.
Tonight—Roy Stewart in "Sheriff Jim"
Sun., Mon., Tues.—Monte Blue and Irene Rich in "Defying Destiny"
Wed.—"Ramona"

EAGLE ROCK

UNITED 5050 Eagle Rock Blvd., Eagle Rock
Tonight—Jacqueline Logan in "Flaming Barriers"
Sun., Mon.—Thos. Meighan in "Woman Proof"
Tues., Wed.—Harold Lloyd in "Dr. Jack"

AVALON

UNITED STRAND Avalon
CATALINA ISLAND
Tonight—Agnes Ayres and Jack Holt in "Bought and Paid For"
Sun.—Johnny Hines' super-comedy "Luck"
Mon.—"Sign of the Jack o'Lantern" by Myrtle Reed
Tues.—Jack Hoxie in "The Phantom Horseman"
Wed.—Lloyd Hughes and Madge Bellamy in "Love Never Dies"

T. D. & L. THEATERS

PASADENA

STRAND
Last Day — Strongheart The Wonder Dog in "The Love Master"
Starting Tomorrow—"The Fighting Coward" with an All-Star Cast

FLORENCE
Last Day—"Through the Dark"
Starting Tomorrow—"Her Temporary Husband"

EGYPTIAN
Today and Tomorrow—Hoot Gibson in "The Ramblin' Kid" and Vaudeville
Starting Mon.—"Pleasure Mad"

RAYMOND
Today and Tomorrow—"The Woman on the Jury" with Mary Newcombe and Smith-King Players
Starting Mon.—Mary Newcomb and the Smith-King Players in "The Wonderful Thing"

GLENDALE

T. D. & L.
Last Day—Harold Bell Wright's, "When a Man's a Man"
Starting Tomorrow—Norma Talmadge in "Ashes of Vengeance"

HUNTINGTON PARK

HUNTINGTON
Last Day—Harold Bell Wright's "When a Man's a Man"
Sun.—"Eagles Feathers" and Vaudeville
Mon.—"Age of Desire" and Herb Jack's Advershow

TAFT

HIPPODROME
Last Day—Hoot Gibson in "A Ride for Your Life" and Vaudeville
Sun.—Wesley Barry in "Geo. Washington, Jr." and Vaudeville
Mon. & Tues.—"Her Temporary Husband" and Country Store

LOS ANGELES

DE LUXE 656 South Alvarado
Last Day—"Potash and Perlmutter"
Starting Tomorrow—Betty Compson in "The Stranger"

ALVARADO 710 South Alvarado
Last Day—"Tiger Rose"
Starting Tomorrow—Charles Chaplin's "A Woman of Paris"

ROOSEVELT 8th and Vermont
Last Day—"Big Brother"
Starting Tomorrow—"Wild Oranges"
Tues. & Wed.—"Tiger Rose"

THEATORIUM 1624 Sunset Boulevard
Last Day—"Big Brother"
Sun.—"Rouged Lips" with Viola Dana and Vaudeville
Mon.—"The Man of Action" with Douglas McLean

Suburban and Neighborhood Theaters

WEST COAST THEATERS, INC.

ANAHEIM

CALIFORNIA
Sat.—Forrest Stanley-Colleen Moore in "Through the Dark"
Sun., Mon.—Conrad Nagel-Mae Busch in "Name the Man"
Tues.—Marshall Neilan's "The Rendezvous"

FAIRYLAND
Sat., Sun.—Tom Mix in "A Mile a Minute Romeo"

ALHAMBRA

ALHAMBRA
Sat.—John Gilbert in "The Madness of Youth" and Vaud.
Sun., Mon., Tues.—Richard Barthelmess in "Twenty One"

SAN LUIS OBISPO

ELMO
Sat.—Kenneth Harlan-Florence Vidor in "The Virginian"
Sun.—Florence Vidor in "Dusk to Dawn"
Mon., Tues.—Wm. S. Hart in "Wild Bill Hickok"

EL MONTEREY
Sat.—James Kirkwood in "You Are Guilty"
Sun.—Colleen Moore in "Broken Hearts of Broadway"

POMONA

CALIFORNIA
Sat.—Forrest Stanley-Colleen Moore in "Through the Dark"
Sun., Mon.—Irene Rich-Monte Blue in "Flaming Passion"
Tues.—Thomas Meighan in "Pied Piper Malone"

BELVEDERE
Sat., Sun.—Jack Hoxie in "The Phantom Horseman"

RIVERSIDE

MISSION
Sat.—Colleen Moore in "The Huntress" and Vaud.
Sun.—Kenneth Harlan-Mildred Davis in "Temporary Marriage" and Vaud.
Mon., Tues.—Gloria Swanson in "The Humming Bird"

REGENT
Sat.—Richard Dix-Lewis Stone in "The Stranger"
Sun., Mon., Tues.—Reginald Denny in "Sporting Youth"

SANTA BARBARA

CALIFORNIA
Sat.—Richard Barthelmess in "Twenty One"
Sun., Mon., Tues.—Conrad Nagel-Mae Busch in "Name the Man"

PALACE
Sat.—Special Program of Short Subjects
Sun., Mon., Tues.—Tom Mix in "Catch My Smoke"

MISSION
Sat.—"Mark of the Beast" and Vaud.
Sun., Mon., Tues.—Conway Tearle-Lon Chaney in "The Next Corner"

HOLLYWOOD

HOLLYWOOD 6764 Hollywood Blvd.
Now Playing—Mary Pickford in "Rosita"

APOLLO 5546 Hollywood Boulevard
Sat.—Harold Lloyd in "Why Worry"
Sun., Mon., Tues.—Kenneth Harlan-Florence Vidor in "The Virginian"

WILSHIRE 331 South Western
Sat.—Barney Bernard-Alex. Carr in "Potash and Perlmutter"
Sun.—Douglas McLean in "A Man of Action"
Mon., Tues.—Charles Chaplin's "A Woman of Paris" with Edna Purviance

GRANADA 7126 Sunset Boulevard
Sat.—Jack Holt in "A Gentleman of Leisure"
Sun., Mon.—Lenore Ulric in "Tiger Rose"
Tues.—Theodore Kosloff in "Children of Jazz" and Vaud.

PARAMOUNT 5520 Santa Monica Boulevard
Sat.—Barney Bernard-Alex. Carr in "Potash and Perlmutter"
Sun., Mon.—Richard Dix-Betty Compson in "The Stranger"
Tues.—Frank Mayo-Virginia Valli in "Wild Oranges"

LOS ANGELES

ALHAMBRA 731 South Hill Street
Now Playing—Kenneth Harlan-Florence Vidor in "The Virginian"

SHAMROCK 600 S. Hill Street
Sat.—Bert Lytell in "Alias Lady Fingers"
Sun.—"What Wives Want"
Mon., Tues.—Viola Dana in "Cinderella Twins"

CIRCLE 6913 Moneta Avenue
Sat.—Virginia Valli-Frank Mayo in "Wild Oranges"
Sun., Mon.—Corinne Griffith-Conway Tearle in "Black Oxen"
Tues.—Jacqueline Logan-Antonio Moreno in "Flaming Barriers"

STRAND 4411 Moneta Avenue
Sat.—Lenore Ulric in "Tiger Rose"
Sun., Mon.—Frank Mayo-Virginia Valli in "Wild Oranges"
Tues.—Ed (Hoot) Gibson in "The Thrill Chaser" and Vaud.

ROSEBUD 1940 Central Avenue
Sat.—Jack Hoxie in "Red Warning" and Vaud.
Sun., Mon.—Barney Bernard-Alex. Carr in "Potash and Perlmutter"
Tues.—Ruth Clifford in "Mothers-in-Law" and Country Store

CRESCENT
Sat.—"The Broken Silence"
Sun., Mon., Tues.—Tom Moore in "Big Brother"

RIVOLI 4515 South Western
Sat.—William Russell in "Boston Blackie" and Vaud.
Sun., Mon., Tues.—Charles Chaplin's "A Woman of Paris" with Edna Purviance

TEMPLE 39th and Vermont
Sat.—Marshall Neilan's "The Rendezvous" and Vaud.
Sun., Mon.—Barney Bernard-Alex. Carr in "Potash and Perlmutter"
Tues.—Katherine MacDonald in "Heroes and Husbands" and Vaud.

VICTORIA 2570 West Pico
Sat.—Marguerite de la Motte in "Wandering Daughters"
Sun., Mon.—Barney Bernard-Alex. Carr in "Potash and Perlmutter"
Tues.—Corinne Griffith-Conway Tearle in "Black Oxen"

OPTIC 553 South Main Street
Sat.—"The Eleventh Hour"
Sun., Mon., Tues.—Carmel Myers in "The Dancer of the Nile"

REGENT 448 South Spring Street
Sat.—Priscilla Dean in "The White Tiger"
Sun., Mon., Tues.—"Pure Grit"

CAPITOL 338 South Spring Street
Sat.—Edmund Lowe in "The Silent Command"
Sun., Mon., Tues.—Ernest Torrence-Bebe Daniels in "Heritage of the Desert"

LIBERTY 266 South Main Street
Sat., Sun.—Special Program of Short Subjects
Mon., Tues.—Lon Chaney in "The Shock"

LYCEUM 227 South Spring Street
Sat., Sun.—Katherine MacDonald in "Money, Money, Money"
Mon., Tues.—Milton Sills in "Why Women Re-marry"

SANTA ANA

YOST
Today—Tom Mix in "Eyes of the World"

WEST-END
Today—"The Age of Desire" with Mary Philbin
Sun., Mon., Tues., Wed.—"The Eleventh Hour" with Shirley Mason

TEMPLE
Today, Sun., Mon.—"The Next Corner"

ORANGE

COLONIAL
Today—"The Man from Glengarry"
Sun., Mon.—"The Virginian"
Tues., Wed.—"Pioneer Trails"

FULLERTON

RIALTO Show at 7:00 and 7:30 only
Today—Theodore Roberts in "To the Ladies"
Sun. & Mon.—"Blow Your Own Horn"
Tues.—"The Net"

SOUTH PASADENA

COLONIAL
Today—"Cameo Kirby"
Sun. & Mon.—"St. Elmo"
Tues. & Wed.—"Lucretia Lombard"

BELL

MAYBELL
Today—"The Next Corner"
Sun. & Mon.—"Judgment of the Storm"
Tues.—"Age of Desire" and Vaudeville

COMPTON

CALIFORNIA
Today—"Salomy Jane"
Sun. & Mon.—"Lawful Larceny"
Tues. & Wed.—Thomas Meighan in "Woman Proof"

GLENDALE

GATEWAY San Fernando Road and Glendale Blvd.
Today—"The Women of Paris"
Sun., Mon., Tues.—Lenore Ulric in "Tiger Rose"

WATTS

YEAGER
BIG FEATURES COMING

MONROVIA

COLONIAL
Today—"When A Man's A Man"
Sun. & Mon.—Richard Barthelmess in "Twenty One"
Tues. & Wed.—"Don't Call It Love"

UPLAND

COLONIAL
WATCH FOR OUR PROGRAM

SAN FERNANDO

CODY
THE PICK OF PICTURES

HAWTHORNE

HAWTHORNE
SUPERIOR PICTURES

WEST COAST THEATERS, INC. Continued.

CASINO
Sat.—Corinne Griffith-Conway Tearle in "Black Oxen"
Sun., Mon., Tues.—Irene Rich-Monte Blue in "Flaming Passion"

GRAND 110 South Main Street
Sat., Sun.—Claire Windsor-Norman Kerry in "The Acquittal"
Mon., Tues.—Harry Carey in "The Miracle Baby"

MOON 523 South Main Street
Sat.—Buster Keaton in "Our Hospitality"
Sun., Mon., Tues.—Ernest Torrence-Bebe Daniels in "Heritage of the Desert"

TIVOLI 4210 Central Avenue
Sat.—Kenneth Harlan-Colleen Moore in "April Showers"
Sun., Mon.—Priscilla Dean in "The White Tiger"
Tues.—Herbert Rawlinson in "Jack O' Clubs"

RED MILL
Sat.—May McAvoy in "Her Reputation"
Sun., Mon.—Corinne Griffith in "Six Days"
Tues.—Blanche Sweet in "Anna Christie"

VENICE

CALIFORNIA
Sat.—Harry Carey in "The Night Hawk" and Vaud.
Sun., Mon., Tues.—Owen Moore-Sylvia Breamer in "Her Temporary Husband"

NEPTUNE
Sat.—Richard Barthelmess in "Twenty One"
Sun., Mon., Tues.—Strongheart in "The Love Master"

REDONDO

CAPITOL
Sat.—"Children of the Dust" and Vaud.
Sun., Mon., Tues.—Norma Talmadge in "Ashes of Vengeance"

ART
Sat., Sun.—Marguerite de la Motte in "Wandering Daughters"
Mon.—Pete Morrison in "Western Blood"
Tues.—Ralph Lewis in "Blow Your Own Horn"

HERMOSA BEACH

METROPOLITAN
Sat.—Ed (Hoot) Gibson in "The Thrill Chaser" and Vaud.
Sun., Mon.—Colleen Moore-Forrest Stanley in "Through the Dark"
Tues.—Frank Mayo-Virginia Valli in "Wild Oranges"

LONG BEACH

LIBERTY
Sat.—Strongheart in "The Love Master"
Sun., Mon., Tues.—Richard Barthelmess in "Twenty One"

SAN PEDRO

CABRILLO
Sat.—"Chain Lightning" and Vaud.
Sun., Mon.—Herbert Rawlinson in "The Cleanup" and Vaud.
Tues.—All Star Cast in "The Marriage Circle"

SANTA MONICA

CRITERION
Sat.—Harold Lloyd in "Why Worry"
Sun., Mon.—Kenneth Harlan-Colleen Moore in "April Showers" and Vaud.
Tues.—Conrad Nagel-Mae Busch in "Name the Man"

SATURDAY MOR[NING]
Theaters—Am[usements]
CRITE[RION] THEATR[E]
Matinees 50c-75c
Loges $1.00—tax added
Evenings 75c-$1.00
Loges $1.50—tax added
Seats at box office or Birkel Music Co.
LOEW['S]
TODAY—at
The Flaming Youth
PAINTED
with Colleen
ARTHUR KAY AND HIS SUPREME ORCHESTRA
ALHAM[BRA]
TODAY—
TALLY'S 833 SO. BDWY
TODAY POPULAR PRICES
FAMOUS 50
PHILHARMONIC AUD[ITORIUM]
STUAR[T]
PORTMAN[TEAU]
"An example of the th[eater]
In a presentation of the pla[ys]
Today Mat. 2:30
"GODS OF THE MOUNTAIN"
"SIX WHO PASS"
"THE VERY NAKED BOY"
Tickets 50c to $2, plus tax.
Four Gala Performances, the
CHICAGO CI[VIC]
Next Mon. Eve., Mar. 3 CLEO[PATRA]
Tues. Mat., March 4 SA[LOME]
Tues. Eve., March 4 MEFIS[TOFELE]
Wed. Eve., March 5 THE
There are seats at all prices
HORSE [SHOW]
Special Chi[ldren's]
Featuring
Grand Cl[ass]
Twelve T[...]
Horse Show Arena—A[...]
Matinee Pric[es]
Evening Prices
At B. H. Dyas Co.
PANTAGES— SEVENTH "AMERICA'S"
THE COURTN[EY]
ACCOMPANIED BY THEI[R]
Harry—MURRAY & MADDOX—
CUBA CRUCHFIELD, BASS
Hoosier Special—"ON TH[E]
Next Week—IRVI[NG]
HILLSTREET THE[ATER]
JOHNNY BURKE in "Drafted"
NEWHOFF & PHELPS and Gray's Orchestra
MARTINET AND HIS CROW
GRACE & PATTI ADELPHIA
THREE WHIRLWINDS
Matinees Mon. to Fri., Incl. 40c
Nights & Sat. Matinee, 85c
Orpheum
ORPHEUM CIRCUIT VAUDEVILLE
MATINEE DAILY, 15c-75c
Evening, 25c to $1.50
Ex. Sat., Sun. and Holidays
Phone 873-314
BILTMORE THEATER
NEXT MON. EVE.
ZIEGFIELD
LEON ERROL in
ENGAGEMENT
CINDERELLA ROOF
... STREET - AT OLIVE
DANC[ING]
CINDE[RELLA]

eaters

SANTA ANA

ST

—Tom Mix in "Eyes of the World"

EST-END

—"The Age of Desire" with
Phillips Tom. Wed.—"The Eleventh
with Shirley Mason

MPLE

Sun. Mon.—"The Next Corner"

ORANGE

LONIAL

—"The Man from Glengarry"
—"The Virginian"
Wed.—Flamer Trails"

FULLERTON

ALTO Shows at 7:00 and 7:30 only
—Theodore Roberts in "To the
& Mon.—"Blow Your Own Horn"
—"The Rat"

OUTH PASADENA

LONIAL

—"Come Kirby"
& Mon.—"21 Days"
& Wed.—"Lucretia Lombard"

BELL

YBELL

—"The Next Corner"
& Mon.—"Judgment of the
—"Age of Desire" and Vaudeville

COMPTON

LIFORNIA

—"Sonny Jim"
& Mon.—"Lorna Lorraine"
& Wed.—Thomas Meighan in
Mon.—Frivolous Sal"

CLENDALE

TEWAY San Fernando Road and Glendale Blvd.
—"The Woman of Paris"
Sun. Tues.—Lenore Ulric in

MPLE

WATTS

AGER

BIG FEATURES COMING

MONROVIA

LONIAL

—"When A Man's A Fool"
& Mon.—Richard Barthelmess in
Sun"
& Wed.—"Don't Call It Love"

UPLAND

LONIAL

WATCH FOR OUR PROGRAM

SAN FERNANDO

DY

PICK OF PICTURES

HAWTHORNE

WTHORNE

SUPERIOR PICTURES

COAST THEATERS, INC.
Continued.

IO

—Griffith-Conway Tuerie in
Tom.—Irene Rich-Monte Blue in
Passion"

D 110 South Main Street

—Claire Windsor-Norman Kerry
—Harry Carey in "The

523 South Main Street

Kosloff in "Our Hospitality"
Tom.—Ernest Torrence-Baby
in "Heritage of the Desert"

2210 Central Avenue

—Richard Dix in "The White
Tom—Priscilla Dean in "The White
Sunshine in "Jack O' Clubs"

HILL

—Richard Dix in "The Sheriff"
—Gaston Glass in "Six Days"
Tom.—Lenore Ulric in "Anna Christie"

VENICE

ORNIA

—Conway Tearle in "The Right Night"
Tom.—Owen Moore-Sylvia
in "The Temporary Husband"

UNE

—Richard Barthelmess in "Twenty One"
Wed.—Broadway Rose in "The

REDONDO

OL

—Wm. S. Hart and Vaud.
Tom.—Norma Talmadge in
Woman"

—Reginald Denny in "Skin
Louis in "Glass Your Own

RMOSA BEACH

POLITAN

—Glass in "The Thrill
Tom.—Viola Dana in "Sporting
Mon.—Violets Vaill in

ONG BEACH

Y

—Richard Barthelmess in

AN PEDRO

LO

—Griffith" and Vaud.
—Robert Ellsworth in
and Vaud.
—Gest in "The Harlequ

TA MONICA

ON

—Conway Tearle in "Why Worry"
—Ruth Hariot-Colleen Moore in
and Vaud.
—Lionel Barrymore in "Six Days"
—Lenore Ulric in "Anna Christie"

VENICE

ORNIA

—Conway Tearle in "The Right Night"
Tom.—Owen Moore-Sylvia
in "The Temporary Husband"

UNE

—Richard Barthelmess in "Twenty One"
Wed.—Broadway Rose in "The

REDONDO

OL

—Wm. S. Hart and Vaud.
Tom.—Norma Talmadge in
Woman"

—Reginald Denny in "Skin
Louis in "Glass Your Own

RMOSA BEACH

POLITAN

—Glass in "The Thrill
Tom.—Viola Dana in "Sporting
Mon.—Violets Vaill in

ONG BEACH

Y

—Richard Barthelmess in

AN PEDRO

LO

—Griffith" and Vaud.
—Robert Ellsworth in
and Vaud.
—Gest in "The Harlequ

TA MONICA

ON

—Conway Tearle in "Why Worry"
—Ruth Hariot-Colleen Moore in
and Vaud.
—Lionel Barrymore in "Six Days"
—Lenore Ulric in "Anna Christie"

Theaters—Amusements—Entertainments

CRITERION THEATRE (GRAND at 7th) Twice Daily 2:30 and 8:30

Matinees 50c-75c
Loges $1.00—tax added
Evenings 75c-$1.00
Loges $1.50—tax added
Seats at box office or Birkel Music Co.

HURRY-HURRY!
Rex Ingram's
Scaramouche
The most romantic figure of fact or fiction
Can't Continue Forever—See it Today!
A Metro Master Picture
ADOLF TANDLER
And His Criterion Symphony Artists

LOEWS STATE
TWO ENTRANCES BROADWAY AT 7TH
TODAY—at 11 A.M. A RICH, RARE STUDY OF AMERICAN GIRLHOOD!
The Flaming Youth Girl in a new triumph
PAINTED PEOPLE
with Colleen Moore A FIRST NATIONAL PICTURE
Cast Includes Anna Q. Nilsson, Ben Lyon, Mary Carr, Russell Simpson, Mary Alden, Charles Murray, Bull Montana.
FANCHON & MARCO'S NEWEST STAGE PRODUCTION, "SOCIETY."
ARTHUR KAY AND HIS SUPREME ORCHESTRA
KNICKERBOCKER SYNCOPATERS

ALHAMBRA BROADWAY BELOW 8TH
NOW PLAYING B. P. Schulberg presents
TODAY—The Greatest Romance of the West!
Virginian

TALLY'S 8TH SO. BDWY
TODAY POPULAR PRICES
Mary Pickford IN ROSITA with Holbrook Blinn
An Ernst Lubitsch Production

FAMOUS 50 BURBANK BABY DOLLS
BURBANK THEATRE 6TH & Main

PHILHARMONIC AUDITORIUM 5th at Olive
STUART WALKER'S
PORTMANTEAU THEATER
"An example of the theater's finest art."—N. Y. World.
In a presentation of the play of Lord Dunsany and Stuart Walker
Today Mat., 2:30
"GODS OF THE MOUNTAIN"
"SIX WHO PASS"
"THE VERY NAKED BOY"
Tickets 50c to $2, plus tax.
Tonight, 8:15
"THE BOOK OF JOB"
A dramatization of the Old Testament, with Ancient Hebrew Chants.
75c to $2.50, Plus Tax.

L. E. Behymer presents in
Gala Performances, the greatest Artists in the greatest operas,
CHICAGO CIVIC OPERA CO.
Next Mon. Eve., Mar. 3 CLEOPATRE Garden, Rimini, all-star cast.
Tues. Mat., March 4 SALOME Garden, Baklanoff, Martin.
Tues. Eve., March 4 MEFISTOFELE Chaliapin, Mason, Lamont.
Wed. Eve., March 5 THE JEWESS Raisa, Marshall, Lazzari.
Tickets $3 $4 $5 $6 $7.50 plus tax
There are seats at all prices yet to be had for all performances except Tuesday evening.

HORSE SHOW!
Special Children's Matinee
Featuring Will Rogers
Starts at 1 P.M.
Grand Closing Tonight!
Twelve Thrilling Events
Horse Show Arena—Ambassador Hotel Grounds
Matinee Prices—50c, 75c, $1.
Evening Prices—$1.00, $1.50, $2.00.
At B. H. Dyas Co. or Arena Box Office.

ANTAGES— SEVENTH AT HILL "AMERICA'S FINEST" —VAUDEVILLE
THE COURTNEY SISTERS
ACCOMPANIED BY THEIR ULTRA STRING QUARTETTE
Harry—MURRAY & MADDOX—Jean, BUD SNYDER & BLUCH, CUBA CRUCHFIELD, RASSO, McKISSICK & HALLIDAY.
Hoosier Special—"ON THE BANKS OF THE WABASH"
Next Week—IRVING'S MIDGETS

HILLSTREET THEATRE ORPHEUM CIRCUIT 8th and Hill 12:45 NOON—CONTINUOUS 11:30 P. M. Vaudeville and Photoplays
JOHNNY BURKE in "Drafted"
NEWHOFF & PHELPS and Gray's Orchestra
HARRY— —FLORRIE HOLMES and LA VERE In a Comedy Skit, "Themselves"
MARTINET AND HIS CROW
GRACE & PATTI ADELPHIA
THREE WHIRLWINDS
Exclusive Photoplay HERBERT RAWLINSON in "Jack o' Clubs"
Matinee Mon. to Fri., Incl. 40c | Nights & Sat. Matinee, 55c | Sat. Night, Sun. and Hol., 65c | Children, Any Seat, Any Time 15c

Orpheum HIGH CLASS VAUDEVILLE
MATINEE DAILY, 15c-75c
Evening, 25c to $1.50
Sts. Sat., Sun. and Holidays
Phone 873-214
McINTYRE & HEATH
BERT BAKER & CO. | BARR TWINS
SYLVIA CLARK
JACK OSTERMAN
FRANK DeVOE | R. & W. ROBERTS
CAPT. BRUCE BAIRNSFATHER

BILTMORE THEATER—5th at Grand SEATS NOW SELLING
NEXT MON. EVE. LEON ERROL in SALLY With Walter Catlett
ZIEGFELD'S GREATEST SUCCESS
ENGAGEMENT LIMITED TO TWO WEEKS

CINDERELLA ROOF 8TH AT OLIVE
DANCE TO HERB WIEDOEFT'S CINDERELLA ROOF ORCHESTRA
Exclusive Brunswick Artists

FLASHES

JACK AND MARYLINN

BOTH PICKFORDS WILL PLAY IN PICTURES

By Grace Kingsley

Jack Pickford and his famous wife, Marylinn Miller, are on their way West, according to word received yesterday at the Fairbanks studios, and the pair will arrive here Monday afternoon.

But this isn't all.

Both are to blossom forth as picture stars! Jack has been absent from the screen for about a year, so his coming back is something in the nature of a debut, while Miss Miller so far has never appeared in pictures.

It is as star of Tom Geraghty's first independently produced picture that Jack Pickford will appear next on the screen.

This story is a film version of a Blue Book story entitled "The End of the World," for, though Geraghty will doubtless film some of his own stories, he has a hunch that it will be a good idea to start off with somebody else's as his first.

Tom Geraghty, as heretofore announced, is to stop being an author and turn producer for the time being, and will make three pictures for Allied Producers and Distributors, all of which will be filmed at the Pickford-Fairbanks studios. It is likely also that beside Pickford, one of Geraghty's beautiful young daughters, will play in the film.

As for Miss Miller, she is to be starred in one picture, according to present plans, said picture to be made also at the Pickford-Fairbanks studios, and to be released through Allied. After that her plans are rather indefinite, according to present information, inasmuch as it doesn't seem to be definitely decided whether she is to appear in a revival of "Peter Pan" for Dillingham, or not.

Some of the prophets are predicting that Miss Miller will not only play "Peter Pan" on the stage, but that when the Lasky people make it, she will also take part in the screen version, in case the stage appearance is a great success.

Jack and Marylinn are to occupy a box at the Biltmore Theater, on the occasion of the opening next Monday night. Miss Miller will have the chance to see how Miss Shirley Vernon, who has met with tremendous success all over the East, plays the part which she, Miss Miller, originally created in "Sally."

Even though Mary Pickford and Douglas Fairbanks are away, their studios are not echoing empty vaults, for, beside Tom Geraghty's company, Frank Woods is making a picture there.

Andy Gump in Films

Once more Andy Gump has strolled out of the comic supplement for an adventure along the cinematic trail. He has wound up his old speed wagon, the famous "348," whose stream line body has not been altered in the last decade, and has taken a ride through Universal City in the first lap of an extensive journey through filmland.

Filming of the new series of Andy Gump comedies has begun at Universal City under the direction of Eric C. Kenton. Joe Murphy, lengthy character comedian, whose impersonation of Sidney Smith's silver-tongued orator has been startling in its resemblance both in looks and action to the original Andy, has tucked his chin in his neck, lengthened his nose and is living again the life of a cartoon character.

Fay Tincher as Min and Jackie Morgan as Chester, are associated with Murphy in the new Andy Gump series.

Six pictures of two-reel length each will be produced at Universal City by Samuel Van Ronkel, for Universal, and released through the Universal film exchange. The first of the series is "Andy's Vacation," an original story by Ken, Phil Dunham and Melville Brown. All of the pictures will be based indirectly on ideas evolved by the artist.

MacDermott Builds Home

John MacDermott, who directed that king-pin comedy, "Her Temporary Husband," at Loew's has just built himself a handsome new home in the Hollywood hills near Cahuenga Pass.

Warners Start Work

An impressive cast is being assembled for the next picture at Warner Brothers. Marie Prevost, Monte Blue and Louise Fazenda have been named as the featured players of the Elinor Glyn story "How to Educate a Wife" which is to be put on the screen under the direction of Monta Bell.

Production will start on this the 10th inst., and "Babbitt," another of the Warner Brothers' pictures, will go into production soon after, with Harry Beaumont handling the megaphone.

This marks the start of the Warner Brothers' production activities for the new year, as immediately following the start of "How to Educate a Wife," the Elinor Glyn story and "Babbitt," by Sinclair Lewis, two more companies will begin work on the big stage.

This will wind up the 1923-24 schedule and work will continue on the twenty stories being lined up for the 1924-25 program.

Screen rights to many well-known books and plays have already been secured and negotiations are now under way which will insure a program superior even to this year's product, it is said.

In addition to the program of twenty pictures for the new year Ernst Lubitsch, it is announced, will produce three big specials.

In Romantic Story of Sacrifice

Ronald Colman and Lillian Gish

Miss Gish is the star, and Mr. Colman her leading man, in "The White Sister," which is Lillian's greatest triumph of acting. The picture is running at the Mission Theater.

NINE AMERICANS IN OPERA CASTS

Myrna Sharlow

It is interesting to note that the Chicago Civic Opera which opens a limited engagement at the Auditorium Monday evening, includes in its personnel nine Americans, all of whom sing leading roles.

Edith Mason, Charles Marshall, Forest Lamont, Riccardo Martin, and Myrna Sharlow have all been heard locally with the Chicago forces.

Sharlow, who sings the role of 'Octavia,' to Mary Garden's "Cleopatre" Monday evening, hails from North Dakota. A graduate of the Beethoven Conservatory of Music in St. Louis, she later studied in New York. In 1912 she was engaged by the Boston Opera Company, and at the close of the season was sent to Paris with this organization, later singing at the Royal Opera at Covent Garden.

Marie Tiffany, Sigmund Beel, Lyric Soloists

The Woman's Lyric Club, with Marie Tiffany, soprano of the Metropolitan Opera Company, and Sigmund Beel, violinist, as soloists, gave an entertaining and diversified musical program last night at Philharmonic.

Added to these premier musicians as soloists, also were William Edson Strobridge, who played the harmonium in Bach-Gounod "Ave Maria," and Mrs. A. R. Jaquith, soprano, and Elizabeth Monser Biehl, contralto, members of the club, who sang incidental solos.

The club rendered several numbers of outstanding beauty. There is a spell about the music of Robert Schumann, and "The Walnut Tree" (with violin obligato by Mr. Beel) and "Dedication" were interpreted with rare beauty. Indeed the music itself of the "Dedication" is an inspiration.

Likewise an important number was "Carnival" by Fourdrain. Impressive was the aforementioned "Ave Maria," with soprano and contralto solo parts, and violin and harmonium forming a colorful background.

Miss Tiffany appeared in two groups. In the first she sang Handel, Mozart and Debussy. The Handel number, "O Sleep, Why Dost Thou Leave Me," she gave with charm throughout. Her Mozart "Batti, Batti" won favor, and her Debussy "L'aunee en vain" (L'Enfant Prodigue," was extraordinary.

She also sang five folk songs in costume, with an example from the French, American, Norwegian, Irish and Italian. Particularly lovely was her "Jardin d'Amour."

It was announced from the stage that Miss Tiffany was suffering from an abcess in her throat, and for this reason her voice was not at its best. Her quality was splendid throughout the middle register, and she offered her songs with great musicianship and artistry, although obviously coloring under difficulties.

Mr. Beel in his violin solos displayed a facile technic, and a particularly rich and vibrant low tone. His numbers included "Chaconne," by Vitali, "Hebrew Melody," Achron; "Gigue," de Angelis, and "Rondino," by Vieuxtemps.

J. B. Poulin conducted with his customary skill and control.

UNIVERSAL LANGUAGE NEED OF DIRECTORS

Sidney Olcott, who directed Gloria Swanson in "The Humming Bird," which is now showing at Grauman's Million Dollar Theater, is looking for some kind of a universal language to be used when foreign scenes are being filmed.

Many of the scenes of "The Humming Bird" depict the Montmartre of Paris and the Apache quarters, and when these were being taken Mr. Olcott had on the set native French people, Italians, Turks, Germans, Russians, Austrians, and other nationalities which form the population of that picturesque district.

VARIED PROGRAM FOR POP CONCERT

Walter Henry Rothwell has arranged a program for the ninth popular concert to be given by the Philharmonic Orchestra tomorrow afternoon that runs the gamut of the variations in composition, opening with Mozart's overture to "The Marriage of Figaro" and closing with Tschaikowsky's massive Overture Solennelle, "The Year 1812" with Brahms, Massenet, Ferir and Bach in between.

Emile Ferir, solo viola with the orchestra, is the soloist of the occasion, playing two of his own compositions, Crespucule d'Orient and Caprice Basque.

"CAUSE FOR DIVORCE" TO OPEN AT CLUNE'S

In this day and age "Cause for Divorce" is the bugbear of nearly all the American households.

"Cause for Divorce," the Hugh Dierker production which opens at the Clune Broadway Theater today deals with this vital question in a manner that, while it deals with married women and married men, has a unique twist.

DUSE SAYS FAREWELL

BY EDWIN SCHALLERT

A lingering farewell was said to Mme. Eleanora Duse yesterday at Philharmonic Auditorium.

She made her final appearance in "Cosa Sia," and at the close of the performance it seemed as if the audience could hardly say good-by to the tragedienne who so fascinated Los Angeles through her series of productions beginning nearly two weeks ago with "La Porta Chiusa."

Again and again was she recalled to bow; bouqets of flowers were offered her upon the stage, and a huge basket of American beauty roses, to the number possibly of nearly 100 was a special gift. The report was that these had come from Pola Negri.

There was sadness about the parting with Duse, because many felt that they were gazing perhaps on the great actress for the ultimate time. She bowed simply before them, her small, perfectly chiseled face, always without traces of obvious make-up—if she uses any at all—wreathed with that rare smile, that is like an uncanny spiritual radiance.

"Cosa Sia," translated as "Thy Will be Done," is far from being one of the greater works dramatically in the Duse repertoire, but it is a deep revelation of herself.

The story is theatrical to the last degree, and depicts an almost impossible situation existing between a mother and a son. At least it seems impossible to the American mind.

Still, with Duse in the role, "Cosa Sia" is an appealing study of mother love, with all the dreadful sorrow of an affection for a wayward son raised to the nth power.

That the overdoing of the theme was deeply affecting, I cannot feel, but there were moments, especially like the finale of the second act, where Duse herself rose superior to any conventions of speech and line and situation. When she reiterated "Perche," after her son had scorned her, the word was full of the most tragic poignant power.

It is hard, of course, to reconcile Duse with the blonde wig that she wore during the opening act. It is harder still to realize that it meant so much for her to relinquish a lover for the sake of her child in the vow that she makes before the Virgin, but one does not judge of these things, for the great and magnificent art of the woman inevitably triumphs over considerations of time. The impression that she gave of frantic mother-love was sufficiently complete to make anyone forget the verities of time.

She had her height in the scene of the pilgrimage to the mountain top, as she fulfills the tortures of a vow that was to endure through the years. For her this was in most respects the greatest scene that she has given, and it leads to a final moment in a church, whither she goes for her son's final redemption, that is too unforgettable.

All else fades, when one regards the character she brings before one. Frail and worn with suffering, perhaps a counterpart in this frailty and suffering of herself.

Outside of Memo Benassi's portrayal of the son, (he appeared only in one act,) and the work of Jose Morina as a friend of the mother's in another scene, there were no outstanding moments for the support. Ciro Galvani was very good as was Lea Colandini as the sacristan. Mario Galli as the blind man, and Alfredo Robert as the Crippe deserve mention, as does Enif Robert as the Italian flapper friend of the son's.

"Cosa Sia" is a rambling sort of play, with the mood heavy and sombre, except for the one rather gay episode where Giovanni, the son, and his companions indulge in the frivolities.

But Duse, herself, the great Duse has not done anything of more pathetic appeal, and it is suitable that the lights should sink low on this remembrance of herself in an embodiment of the sorrows of womanhood.

Theaters—Amusements—Entertainments

California
POSITIVELY THE FUNNIEST COMEDY HE HAS EVER MADE.
OPENING TODAY AT NOON! YOU'LL LAUGH A LOT AT
Douglas MacLean
IN RAYMOND HITCHCOCK'S COMEDY SUCCESS
The Yankee Consul
PATSY RUTH MILLER IS THE GIRL.
OTHER ATTRACTIVE FEATURES.
HAL ROACH'S LATEST "OUR GANG" COMEDY AND ELINOR'S ORCHESTRA.

Moved by Popular Demand
Miller's THE WONDER PICTURE OF NEW YORK'S "MAIN STREET"
"The Great White Way"
With a famous cast of stars. A hundred celebrities and the entire
ZIEGFELD FOLLIES CHORUS

Twice Daily 2:30 and 8:30
Sunday Mat., at 3 P. M.
"Dear Lillian: We feel certain 'The White Sister' will be a tremendous success, because each picture in which you appear reveals anew your intangible charm and the power and depth of feeling which you possess."
MARY and DOUGLAS.
LILLIAN GISH
in HENRY KING'S Production of
"THE WHITE SISTER"
MISSION THEATER
BROADWAY AT NINTH

The Clune BROADWAY 528 So. Bdwy. Western Premier
"CAUSE FOR DIVORCE"
A Hugh Dierker Production. A Selznick Special with Pat O'Malley, Evelyn Brunette, David Butler, Chas. Clary and other favorites.
SPECIAL ADDED ATTRACTION ELEANORA DUSE THE WORLD'S GREATEST ACTRESS
IN HER ONLY FEATURE PHOTOPLAY "ASHES"
11 TO 11 DAILY 25¢ 35¢ KIDDIES 10¢

Theaters—Amusements—Entertainments

GRAUMAN'S METROPOLITAN
Everybody's Favorite
WM. S. HART
in his latest
"Singer Jim McKee"
The greatest Hart—heart picture of them all!
PHYLLIS HAVER in the cast
A PARAMOUNT PICTURE
Triumphant Return
THE GREAT CREATORE
with his own band
as guest conductor
Grauman's Enlarged Metropolitan Orchestra
Laugh, Los Angeles, Laugh! at Mack Sennett's "The Halfback of Notre Dame"

GRAUMAN'S MILLION DOLLAR
All Los Angeles is "buzzing" about
Gloria Swanson
in "THE HUMMING BIRD"
Sydney Olcott's Paramount Cyclone
You'll talk, too—when you've seen it!

GRAUMAN RIALTO
Alma Rubens, John Charles Thomas, Robert B. Mantell
IN
"Under the Red Robe"
A pulsating romance throbbingly told

GRAUMAN'S EGYPTIAN THEATRE HOLLYWOOD
ALWAYS GOOD SEATS MATINEES 2:00 TWICE DAILY 8:15 SEAT SALE 2 WEEKS IN ADVANCE
Take P.E. Hollywood Blvd. Cars, Hill Street Depot, Direct to Main Entrance.
4th Tremendous Month
CECIL B. DE MILLE'S PRODUCTION
"10 COMMANDMENTS"
and Sid Grauman's Mighty Prologue
STORY BY JEANIE MACPHERSON
"A NIGHT IN PHARAOH'S PALACE"
Seats at Barker Bros., Birkel Music Co., Fitzgerald Music Store, Long Beach and at Theater—Phone Holly 2131.

MAJESTIC NINTH & BROADWAY
LAST TWO TIMES PAULINE LORD in "ANNA CHRISTIE"
BEGINNING SUNDAY NIGHT, MARCH 2
WALLACE EDDINGER
In His Greatest Success
"Captain Applejack"
A Comedy in Three Acts by Walter Hackett

MASON Your last opportunity to laugh with "Aunt Mary"
MAY ROBSON in THE REJUVENATION OF AUNT MARY
MATINEE TODAY PRICES: 50c to $1.50 TONIGHT 50c to $2.00

THE LOS ANGELES MUSEUM—EXPOSITION PARK
VERMONT AND UNIVERSITY CARS
FIFTH INTERNATIONAL PRINT MAKERS' EXHIBITION
IN PRINT ROOM—AN EXHIBITION BY WILL A. SHARP.
OPEN DAILY 10-6 EXCEPT WED. P.M. AND SUNDAY A.M.
FREE
SPECIAL and PERMANENT EXHIBITS of HISTORY, SCIENCE and ART.

MOROSCO THEATER BROADWAY NEAR 8TH
6TH RECORD BREAKING WEEK
Curtain Nightly, 8:20. Mat. Today, 2:20.
CORNERED
The sensational 4-act comedy drama by Gaston Mitchell, with Charlotte Treadway, Gayne Whitman, Albert Van Antwerp, Grace Travers, Craig Ward and other favorites in the cast. Laughs galore.

HIPPODROME Vaudeville Main St. at 4th
SECOND BIG WEEK Burns Bros.
DIXIE MINSTREL REVUE
A Complete Change of Program
Continuous Daily 1 to 11. Sunday 12 to 11 P. M.
New Songs, Dances and Comedy Offerings.

EGAN THEATRE FIGUEROA AT PICO
SENSATIONAL SUCCESS! ASK ANYBODY
Eves. 50c to $1.50
Pop. Mats. Wed. and Sat. Best Seats $1
WHITE COLLARS
Edith Ellis' Comedy of Family Life.

MISSION PLAY
Performances Every Afternoon (except Mon.) Also Wed. and Sat. Nights
Tickets on Sale at: Box Office, San Gabriel, phone San Gabriel 192; Los Angeles, Pac. Elec. Depot, 6th and Main, phone Main 5475; Birkel Music Co., 446 S. Broadway, phone 821-341; Amen Bros., Hellman Bank, phone Main 1790; Biltmore Hotel, 515 S. Olive, phone Main 2593 and Main 2594; Dayton, Banks Music Co., 6427 Hollywood Blvd., phone 577-532 and all leading hotels; Pasadena: Jarvis, Prinz & Hunter, 49 N. Colorado, phone Col. 696; Long Beach, Pac. Elec. Depot, phone 616-434.

NEWS OF SOUTHERN COUNTIES

PITIABLE PLIGHT OF HINDUS TOLD

Held in Railroad Coach in Calexico Yards

Refused Entry to Mexico by Authorities

Advised They Could Settle There, Chiefs Say

[EXCLUSIVE DISPATCH]

CALEXICO, Feb. 29.—While numerous telegraphic appeals are being made to Mexico City and Washington, forty-nine Hindus who arrived here this week under bond from Hongkong to Mexico, spent their third day in a railroad coach in the Southern Pacific yards here. Mexican immigration officials refused to permit them to cross the boundary into Mexicali when they arrived here from San Francisco. Definite word of what disposition would be made of their case had not been received today.

The plight of these Hindus, who started on their journey to Lower California from Calcutta last December, is pitiable. Because they were brought here under bond from San Francisco, guards representing the United States Immigration Service and the Southern Pacific have been compelled to remain with the Hindus continually.

The leaders of the Hindus say they were advised by government officials in Calcutta that they could find homes in Mexico, and they pooled their money and belongings on the strength of this information. At Hongkong the Mexican Consul-General also advised them they would be received in Lower California and vised their passports, which indicated that they are British subjects.

Now Mexican immigration officials at Mexicali assert that Hindus are not permitted to immigrate to Mexico, and have announced positively that the men cannot cross the line.

Robert O. Quiros, Mexican Consul at Calexico, who examined the passports of the stranded Hindus, asserted that they appeared to have been issued and approved regularly.

Attorneys for the Hindus declared today that they had asked Washington to intercede for the aliens in the hope of inducing Mexican officials to change their position. As the Hindus are ineligible to enter the United States, they are not permitted to leave their coach here.

EMBARGO IS ANSWER TO RATE RAISE

Imperial Lettuce Men Retaliate for Rail Jump in Weight Basis

[BY A. P. NIGHT WIRE]

BRAWLEY, Feb. 29 — Lettuce growers of the Imperial Valley, asserting they have the backing of the Associated Chambers of Commerce of the valley, tonight announced an embargo on through shipments of their product via the Southern Pacific Railway in retaliation for the company's increase in the crate-weight basis for lettuce consignments.

Late today growers who sponsored the movement declared that 60 per cent of their fellows had united with them and that by tomorrow night they would have virtually every grower of importance in the valley behind them.

The lettuce men say that the increased crate-weight basis will add $28 to the freight cost of each of the 3000 cars of lettuce remaining to be shipped East. They plan to have the Southern Pacific haul lettuce consigned to the East only as far as Tucson, Ariz., where it will be consigned via the Rock Island route to Chicago. This, the growers assert, will mean a loss of $20,000 to the Southern Pacific during the remainder of the lettuce season and more than $500,000 if the same tactics are carried over into the cantaloupe season.

DIRECTORS ELECT

Pomona Community Chest Society Selects Officers

[EXCLUSIVE DISPATCH]

POMONA, Feb. 29.—Dr. F. W. Burns was elected president of the local community chest committee at the first meeting of the board of directors of the organization, which was held today at the Y. M. C. A. Miss Vera Best was named secretary and W. L. Wright, treasurer. Term of office of the directors was settled by lot and preparations were made to complete the organization of the chest and begin active work.

Directors chosen were: One year, Rev. J. Hudson Ballard; Two years, Chas P. Curran, Merril E. Felows and Dr. Ralph Smith; three years, Dr. F. W. Burns, Clyde E. Houston and W. L. Wright.

The community chest idea has been planned in order to eliminate all so-called "drives" except one. The chest committees will have one big drive each year and the proceeds of this will be divided among local charities and welfare organizations according to their established needs, thereby relieving business men and housewives of continued charity requests for money.

SOCIAL WORKER RESIGNS

By a "Times" Staff Correspondent

PASADENA, Feb. 29.—Miss E. Marie Reynolds, executive secretary of the Pasadena Council of Social Agencies, has resigned and will be relieved tomorrow. Miss Reynolds had held the position for more than a year and resigned to undergo an operation. Dr. Jane Robbins, a social worker from New York, will act as secretary until a permanent one can be secured, it was announced.

ACCUSED TO SIT BESIDE DEATH BED

Man Facing Trial in Auto Killing to Cheer Mother in Last Moments

By a "Times" Staff Correspondent

PASADENA, Feb. 29.—Because of the fact that his mother is near death, M. S. Rochelle, a Mexican, bound over to Superior Court on a charge of manslaughter for the asserted killing of Miss Susie Hooper, Los Angeles nurse, was returned to Pasadena today so that he might be near his aged parent.

Each day the young prisoner will be allowed to sit at his mother's bedside in custody of officers, Chief Kelley stated. Mrs. Rochelle's condition changed for the worse soon after her son was arrested.

At the preliminary hearing in Pasadena this week, Rochelle, who is unfamiliar with the English language, offered little or no defense. He merely contended that the Pacific Electric car first hit his car which in turn struck the woman inflicting fatal injuries. He further testified that he was not driving fast or recklessly and was not to blame for the accident as charged by relatives of the dead woman.

Sierra Madre Votes in April on Mausoleum

By a "Times" Staff Correspondent

SIERRA MADRE, Feb. 29.—Whether Sierra Madre shall allow its present cemetery to be enlarged and an expensive mausoleum be erected by Ol Hansen, former Mayor of Seattle, will be decided at a public election in April, it was decided at a meeting of the trustees.

The trustees first granted Mr. Hansen permission to buy the cemetery, enlarge it and erect a $100,000 building. When this became known residents from various parts of the city objected, petitions were signed and a formal protest filed.

Due to the storm of protests the trustees voted to allow the entire community to decide the issue and preliminary steps to place it on the ballot were taken. At the same election, two new trustees will be elected.

MAY ENJOIN SALE

Amusement Concern Seeks to Buy Franchise for Pier

By a "Times" Staff Correspondent

SANTA MONICA, Feb. 29.—Injunction proceedings to prevent this city from selling a franchise for a pier over the sand it claims in the amusement zone in Ocean Park will be brought before the date of sale advertised, according to intimations that have reached the ears of City Commissioners during the past twenty-four hours.

Suit of this nature has been pending from the beginning of the proceedings but commissioners were of the opinion that it would not be filed until after the date of sale of franchise the 18th inst. Commissioners assert that an injunction suit cannot delay the sale of franchise so far as the city's land west of the municipal auditorium is concerned and that action as to the land under controversy will serve to put at issue all the contested points.

FUNERAL CONDUCTED

[EXCLUSIVE DISPATCH]

OCEAN PARK, Feb. 29.—Funeral services for Mrs. Susan Dominick, prominent in the Bay District for thirty-six years, were conducted from the Todd parlors this afternoon. Mrs. Dominick died at her home 2021 Main street after a long illness. Two daughters, Mrs. Helen Peck of Arizona and Mrs. Ruth Myers of Clarksdale and two grandchildren survive.

SCHOOL ELECTION SET

By a "Times" Staff Correspondent

REDLANDS, Feb. 29.—Redlands is to have a school election on March 28 at which time one school trustee will be elected. The term of Fred H. Clock expires and so far he is the only candidate for office. E. M. Cope and Mrs. Agnes Lewis are the other trustees. The election is to be held at the Junior High School.

STORK ADDS BABY CAMEL TO ZOO

Youngster Said to be First of Species Born in California

[EXCLUSIVE DISPATCH]

SAN DIEGO, Feb. 29.—A black camel calf, believed to be the first ever born in California, arrived at San Diego Zoo yesterday. The animal, a most ungainly creature with long legs, will be named Scarab Al Bahr.

His parents, Mr. and Mrs. Al Bahr, were presented to the zoo last year by the members of Al Bahr Temple of the Mystic Shrine. The presentation of Mr. and Mrs. Al Bahr to the Zoo and through the Zoo to the children of San Diego was made a momentous celebration.

A suitable ceremony is proposed for the christening of Scarab, with the Shriners in charge of the proceedings.

Oh Man - - - - - - - - - - - - - - - - - - By BRIGGS

[Copyright, 1924, New York Tribune, Inc.]

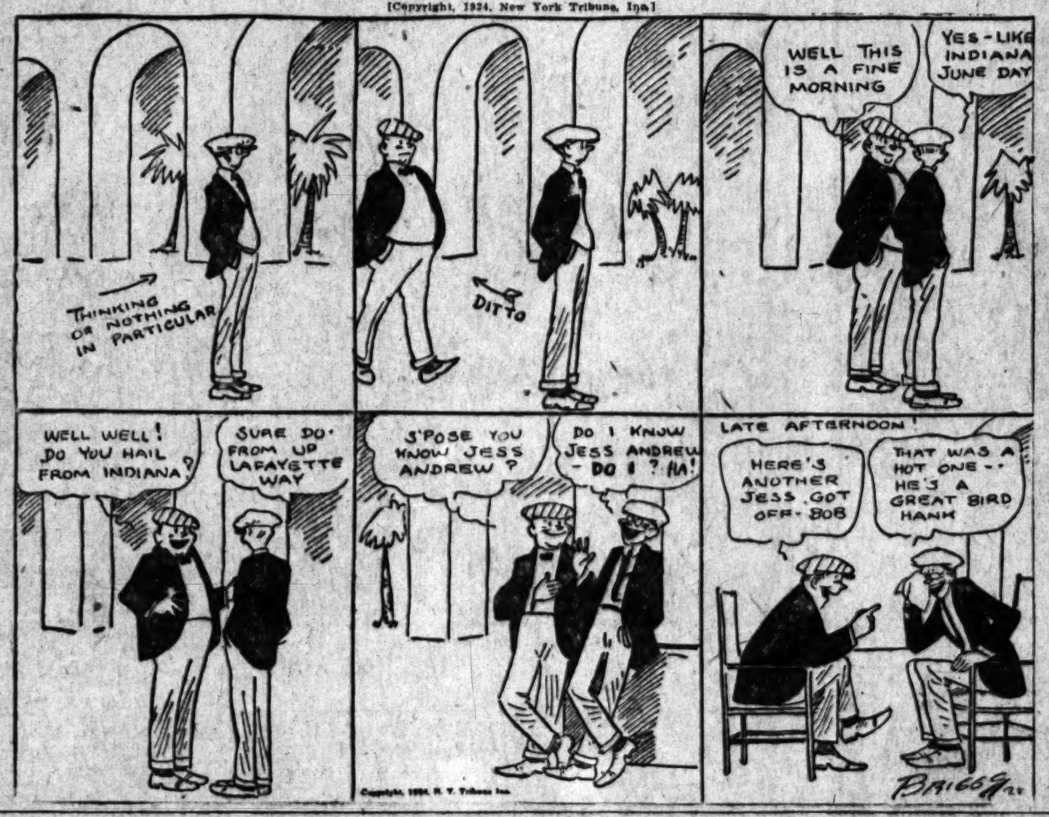

PLAN QUIZ IN TANGLE IN FRESNO

Welfare Secretary and Board to Air Troubles to Grand Jury

[EXCLUSIVE DISPATCH]

FRESNO, Feb. 29.—Grand jury investigation will open Monday on charges made against R. A. Henley, executive secretary of the County Welfare Organization, for his resignation and countercharges made by Henley that an effort was being made to "railroad" him out of office.

The grand jury will also investigate a report that B. F. Von Allmen, former executive secretary, who resigned several months ago, was also asked to quit by the Welfare Commission. In an effort to get at the tangle in the Welfare Board, the grand jury will subpoena all members of the commission to testify before it. Charges against Henley are said to have been based on the view that he made improper remarks concerning members of the board and that he had failed to show proper respect to the board.

FIRE BONDS SOLD

Pomona to Speed Work of Building Proposed Station

[EXCLUSIVE DISPATCH]

POMONA, Feb. 29.—Sale of the $25,000 fire bonds was completed today when City Clerk Trotter delivered the bonds to the First National Bank of this city and every effort will be made to erect, equip and man the proposed fire station at Garey avenue and Alvarado street as rapidly as possible, it was announced at the City Hall today.

Fire Chief Shewman was in Los Angeles today to secure plans and specifications for a certain bungalow-type fire station similar to the one recently erected for the Los Angeles Fire Department on Huntington Drive in that city. The $25,000 bonds were voted last spring and were dated June 1, 1923. The local bank bid par and accrued interest which was accepted by the City Council. They bear 5 per cent interest and are of the serial type in denominations of $500 and $750.

When this new station is fully equipped insurance rates on North Side residence and business property are expected to be reduced.

THREAT MADE BY VETERANS

District Official Must Resign or His Record as Asserted Smuggler Will be Exposed

[EXCLUSIVE DISPATCH]

SAN DIEGO, Feb. 29.—"A certain official high in the councils of the twelfth district of the Veterans' Bureau, with headquarters in San Francisco, must resign or a group of disabled war veterans at the public health hospital at Camp Kearny, near here, will expose a heretofore unwritten chapter in this official's life."

This was the declaration today by W. A. Allen, editor of The Optimist, published in the interests of disabled veterans undergoing treatment here. Announcement, in a recent issue of The Optimist, that that publication would print "a story of a smuggling adventure in the Philippine Islands," resulted in a prohibitory order being promulgated by Col. H. E. Whitledge, commanding the hospital. Allen and his associate editor, E. B. McLaughlin, another veteran, were ordered not to print the story, following a letter of protest received at the hospital from L. T. Grant, directing head of the twelfth district.

CONFERENCE CONDUCTED

A conference was conducted at the office of The Optimist at Camp Kearny this morning between Allen, McLaughlin, M. J. Harry Cohn, medical officer at the camp, and Emmet J. Fitzpatrick, commanding the American Legion Post at the camp, but Allen insisted that the meeting was to discuss editorial policies, and had nothing to do with the smuggling story.

"smuggling story, but we have arranged to have it given to the public through press syndicates," said Allen. "We are hoping a certain high official in the twelfth district is wise enough to resign, as this would serve the purpose we have in mind, and would result in our recalling the release of the story. We know all about the record of this official while he was in the Philippines, and we know he is not a fit person to be associated with the Veterans' Bureau. We intend to force his resignation if we can do so without publishing the smuggling story. If he doesn't see the handwriting on the wall, it's his funeral, not ours."

NAME KEPT SECRET

Allen declined to discuss the nature of the charges against the official in question, nor would he divulge the official's name or status. Col. Whitledge also was silent on the subject, and said he did not care to discuss the near-censorship imposed on The Optimist when, on recommendation of Grant, he ordered its editors to refrain from publishing the smuggling story. Obedient to the colonel's orders, Allen and his associates will not use the story in the camp paper, but Allen said there was nothing to keep him from circulating the story through other mediums.

Struck by Auto, Victim Dies on Way to Hospital

By a "Times" Staff Correspondent

LONG BEACH, Feb. 29.—Fred C. Maish of Escondido died on his way to Seaside Hospital here today, following an automobile accident near Westminster, Orange county. Maish was driving his own car, it was said, and his coat blew off the back seat. He stopped and went back to get it, and as he picked it up was struck by an automobile driven by Mrs. Lena Brown of Huntington Beach. Mrs. Brown's car was wrecked but she was not hurt.

Dan K. Good of Huntington Beach brought the injured man and Mrs. Brown to Long Beach where Maish was transferred to an ambulance, in which he died. Mrs. Brown was questioned at the Long Beach Police Station and then released. Shortly afterward, however, deputy sheriffs of Orange county started search for her.

Maish's body was sent to the Mottell undertaking rooms here.

JURY URGES EARLY CLOSING OF BORDER

[EXCLUSIVE DISPATCH]

SAN DIEGO, Feb. 29.—Acting, according to court attaches, entirely contrary to precedent the county grand jury, through a special committee made up of some of its members, has telegraphed Congressman Phil D. Swing at Washington urging that the proposed border-closing law affecting Tijuana be made to read 7 p.m. instead of 9 p.m. Invariably it is said, any recommendations of grand juries are first made to one of the Superior Court judges. A committee from the grand jury, it is learned, was appointed several days ago to investigate conditions at the border.

LEAVES AFTER FLAG EDICT

Santa Ana Man Going Back East Rather Than Allow Children to Salute as Ordered

[EXCLUSIVE DISPATCH]

SANTA ANA, Feb. 29.—Still maintaining the right to forbid his four children to salute the American flag, Ralph E. Crandall today took his wife and tots to Los Angeles on their way to Connecticut, where, he insisted, "we can do as we please."

J. B. Crouch, said to be a relative of Crandall, who also instructed his children to sit in their seats at school when other pupils went outside to pay reverence to the colors, also was understood to be preparing to leave Santa Ana.

Mrs. E. F. Watrous, however, sent a note to her daughter this afternoon giving her permission to join in doing homage to Old Glory.

KEPT CHILDREN HOME

The exodus was the result of an edict issued by the Board of Education here ordering Crandall to allow his children to participate in the flag exercises or suffer them to be haled before juvenile authorities as incorrigibles. Crandall, thereupon, kept the four pupils from school altogether, and he was given until this afternoon to carry out instructions.

School authorities said they would make no effort to prevent the families' removal from the city.

But in delivering the order J. A. Cranston, superintendent of schools, learned two other families held similar views.

Investigation disclosed Mrs. Crouch had instructed her 8-year-old son, Earnest, to stand in line with the other students, but that he should not salute, Cranston said.

"We worship but one God and do not worship the flag or this country," Cranston said Mrs. Crouch told him.

AGREES TO COMPLY

Mrs. Watrous expressed readiness to comply with the law requiring pupils to salute the flag, Cranston declared. She explained she did not fully understand the statute, he said.

The families came here from Quakertown, Ct., it was learned.

A committee from the County Council of Defense interviewed the Crandall family regarding their attitude during the World War, it was recalled when the present matter was precipitated.

ENDOWMENT IS OFFERED TO POMONA

Rockefeller Board to Give $400,000; College Must Raise $800,000

[EXCLUSIVE DISPATCH]

CLAREMONT, Feb. 29.—Announcement was made here today that the Rockefeller General Education Board of New York has agreed to give Pomona College the sum of $400,000 to serve as a permanent endowment fund on condition that the college raise an additional $800,000 for this purpose. The announcement was made by Prof. James H. Batten, director of regional service of the institution.

The Rockefeller board has twice before made gifts to Pomona College. The offer of $400,000 revealed today is believed to be the largest gift ever made by the board to an educational institution west of the Rocky Mountains. This offer, it was stated, is made by the board in recognition of the work accomplished by the college and because of its high standing.

A campaign to raise $2,000,000 will be launched by the college either this month or next, it was stated.

Funeral Mass Is Celebrated for Monsignor

[BY A. P. NIGHT WIRE]

SAN DIEGO, Feb. 29.—Funeral mass for Monsignor William I. McGarvey, rector of the Holy Infancy Church of South Bethlehem, Pa., was celebrated this morning at 10 o'clock in the college chapel of the Augustinian Fathers. Monsignor McGarvey died here yesterday morning at St. Augustine College. The mass was preceded by the chanting of the divine office and was attended by all San Diego priests and students of the St. Augustine School.

The body of the prelate will be sent to South Bethlehem this evening for burial. Father W. L. Hayward, rector of the St. Alice Church, Upper Darby, Pa., is to accompany the body.

ANGELENO VICTIM IN ROBBERY AT TIJUANA

[EXCLUSIVE DISPATCH]

SAN DIEGO, Feb. 29.—Companions whom he picked up in the night life of Tijuana are blamed by John Daily of Los Angeles for the loss of $200 which he told the police today was taken from him by two men and a young woman after they had given him doped liquor. Daily said he remembered arguing with the three when he discovered his wallet was $200 short and then they threw him out of their automobile. The robbery and assault, he said, occurred after midnight.

TRADE-AT-HOME BOOSTED

[LOCAL CORRESPONDENCE]

LANKERSHIM, Feb. 29.—A trade-at-home exposition will take place in Lankershim the 19th, 20th and 21st inst., under the auspices of the program and business affairs committee of the Chamber of Commerce. The affair is to be arranged in the Huffaker garage, where a half-hundred booths will be erected for the display of products. Programs will be arranged for the entertainment of the public each evening of the exposition.

ORDERS QUIZ INTO POLICE RUM CHARGE

San Luis Obispo Chief to Investigate Stories of Officers Bootlegging

[EXCLUSIVE DISPATCH]

SAN LUIS OBISPO, Feb. 29.—Police Commissioner Carpenter has ordered investigation of charges made by a member of the local police force that certain members of the police department were engaged in selling liquor held by the city as evidence in bootlegging cases.

Other charges against the officers, including conduct unbecoming an officer, consorting with lewd women, affiliations with bootleggers and theft of liquor held as evidence, will be investigated.

One officer is said to have admitted that he and a brother officer stole a ten-gallon keg of wine from the City Hall where it was being held and sold it for $80, $50 of which he turned over to his partner.

The charges followed closely a statement made at a recent meeting of the City Council by Mayor Sinsheimer to the effect that it was common report that one of the police force was engaged in bootlegging. At that time Chief of Police Cook stated that he had investigated the rumors and had found them groundless.

Suspect Held in Check and Burglary Case

By a "Times" Staff Correspondent

PASADENA, Feb. 29.—Albert Stewart, known to the underworld as Sophie Saunders, and who was shot and severely wounded by Detective Robert O'Rourke when he attempted to escape while being brought to Pasadena to answer charges of burglary and issuing bad checks, today was bound over to Superior Court of Los Angeles for trial. Justice Kenneth C. Newell, who conducted the preliminary hearing, set bail at $10,000.

The case against Rev. Isaac B. Ruffin, negro minister of Watts, who was charged with issuing checks without sufficient funds, was dismissed today on motion of the deputy district attorney, following the man's preliminary hearing. Cecil Goff of this city, charged with failure to provide for a minor child, was bound over to the higher court for trial.

THIEVES TAKE FLIGHT

Had Forced Window but Were Frightened Away

By a "Times" Staff Correspondent

SANTA MONICA, Feb. 29.—Thieves, who attempted to enter the palatial residence of John Lane, 1127 Tenth street, last night failed to escape with loot when they were frightened by returning neighbors.

According to reports filed at the local police station, the prowlers had succeeded in forcing open a kitchen window and were in the act of entering the house when approaching footsteps scattered them in the near-by shrubbery.

Santa Monica police are conducting an exhaustive search for the two men in the belief that they are responsible for the numerous robberies in the residential district.

UNIQUE NATAL DAY OBSERVED

Pasadenan Has Nineteenth Birthday; Generations in Attendance

[By a "Times" Staff Correspondent.]

PASADENA, Feb. 29.—Thomas Nevin Jamieson, 76 years of age, celebrated his nineteenth birthday today with an elaborate function at the Hotel Green at which four generations of the Jamieson family were present.

Mr. Jamieson lives at 888 South Madison avenue and although born seventy-six years ago has been able to celebrate but nineteen birthdays, due to the intricacies of the month of February.

At his party today at the Green, four generations of his family were present and included Stillman Jamieson of Pasadena, S. W. Jamieson of Glendale, Mrs. Ray O. Becker, Peoria, Ill., Hamer Jamieson, South Pasadena, and Miss Maurine Jamieson of South Pasadena.

REDLANDS ASTI... OVER RAIN LA...

February Shies by in ... Glory of Sun

Indians Propitiating God... Universe

Rainmaker May be Consul... to Name Terms

[EXCLUSIVE DISPATCH]

REDLANDS, Feb. 29.—With Indians holding tribal ceremo... and praying for rain, with Cath... churches praying for moisture ... with the Supervisors of San ... nardino county considering a ... with Charles Hatfield, the ... maker, February went out ... ling today with the sun sh... brightly and the mercury clo... the 80 mark.

It was not the driest Febr... on record, for in 1900 there ... no rain in February and in ... there was none, while this ... there was a total of .12 for ... month. Both of those years ... rainfall was below normal by ... to six inches.

At the present time the sea... rainfall here is more than ... inches below the seasonal ave... for thirty years.

The Indians of the desert ... yong Banning have just conc... tribal dances and ceremonies ... rain and they believe that M... will be a wet month. If rain ... not come soon they will ... further ceremonies.

The Catholic churches of ... coast have included petitions ... rain in their prayers for ... weeks. Charles Hatfield, the ... maker, will make a definite pr... sition to the County Supervi... next Tuesday. He says he ... never failed to bring rain to ... community, citing his success ... San Diego when he says he bro... the whole Southland rain.

DOGS TO COMPETE

Many Entered in Pasadena ... By Picture Colonies

By a "Times" Staff Correspo...

PASADENA, Feb. 29.—H... wood and Culver City motion... ture colonies will be well re... sented at the twelfth annual ... Breed Dog Show to be in P... dena March 7 and 8, under ... pices of the Pasadena Kennel C... according to Sherwood Hall, ... perintendent of the affair, ... made a check of the entries ... day.

"Buck" Jones has entered ... fine shepherd dogs and Al ... Charlie Christie have entere... number of thoroughbred Sco... terriers; James A. Hool, presi... of the Federal Securities Cor... tion, has entered a pair of Sco... deerhounds and two shepherd ... pies and King Baggot will dis... his famous French bulldogs, it ... announced.

TOO YOUNG AND WED... BESIDES, GIRL SA...

[BY A. P. NIGHT WIRE]

SAN DIEGO, Feb. 29.—The... Benser, who is suing for an ... ment of her marriage to Edw... G. Benser, says she has two r... reasons why an annulment sh... be granted. One, she states, is ... she was 16 years of age at ... time of her marriage, and the ... ond is that she was married ... ready anyway.

"TIMES" CORRESPONDENTS AND AGENTS

For the convenience of Times patrons in the principal cities ... towns of the Southwest other than Los Angeles the following li... Times news and business representatives in these communities, tog... with their addresses and telephone numbers, is printed. All bus... agents will receive subscriptions and advertising.

City	Name	Address	Phone
Alhambra	Correspondent C. I. Ward Agent R. J. Carter	16 S. Third St. 421 W. Main St.	171 or 647-R 460
Anaheim	Correspondent Nell Harkins Agent L. F. Robertson	The Bulletin 122 S. Lemon St.	709 849-M
Bakersfield	Correspondent Rena C. Miller Agent John C. Marvin	The Californian 1914 Eye St.	911 or 2310 887
Burbank	Correspondent C. B. Irvine Agent H. H. Harding	1130 N. El Centro, Holly'd 141 N. Providence, Burbank	430-341 25-J
Compton	Correspondent W. E. Mullinger Agent D. H. Lovelace	Chamber of Commerce Whittier	1201 or 821 Main 3333-R
El Centro	Correspondent Tom C. Biller Agent A. C. Farrar	453 Lee Ray Ave. 477 Main St.	450 or 230
El Monte	Correspondent Frank M. Colville Agent Mrs. G. C. Brown	Chamber of Commerce R. 1, Box 87	22 42-J
Fullerton	Correspondent Edgar Johnson Agent A. R. Lupton	The Tribune 315 E. Commonwealth	22 or 23
Glendale	Correspondent Laura W. Brown Agent T. M. Ford	917 W. Lomita Ave. 105 E. Maryland	1189-W 1492
Huntington Pk.	Correspondent Hazel Dean Agent C. A. Sutton	The Signal 154 S. Pacific Blvd.	Florab. 5294 South 7304-J
Inglewood	Correspondent Alta Sanders Agent R. E. Laufenz	124 E. Buckthorne St. 111 S. Grevilla Ave.	397 or 69-R 175-J
Lamanda Park	Sub-Agent C. W. Faulkner	3220 Colorado	Colo. 339
Lankershim	Correspondent C. B. Irvine	1130 N. El Centro, Holly'd	430-341
Long Beach	Correspondent Arthur Pangborn Agent H. Dunning	2145 Pasadena Ave. 440 American Ave.	641-372 819-R
Monrovia	Correspondent C. F. Davis Agent Mrs. Don Walters	321 Wild Rose 602 S. Myrtle	Black 433 Green 601
Ocean Park	Correspondent (See Santa Monica) Agent R. K. McIntyre	2031 Ocean Front	617-71
Ontario	Correspondent L. J. Franklin Agent O. E. Dougherty	111 Commercial 111 East A. St.	878 772
Orange	Correspondent R. S. Arguello Agent E. F. Caldwell	The News 211 N. Glassell	310 241-W
Oxnard	Correspondent Jack Miller Agent L. H. Buell	The Courier 114 G. St.	484-R1 484-R-2
Palms and Culver City	Agent Mrs. Fred Haver	7862 Irving	701-227
Pasadena	Correspondent Max Colwell Agent R. S. Anderson	Sierra Madre 33 S. Fair Oaks	Fair Oaks 1 Colo. 1451
Phoenix, Ariz.	Correspondent J. H. McClintock Agent G. F. Ellingthone	301 Fleming Block 1st Ave. & Washington	6177 or 7000
Pomona	Correspondent H. O. Schwichtenberg Agent H. O. Schwichtenberg	225 E. Fledmont 250 West Third	839 or 3717 Main 830
Redlands	Correspondent Cecil E. Arthur Agent E. P. Anshutz	314 Buena Vista 20 W. Citrus Ave.	81 or Black Main 63
Redondo	Correspondent Clyde Allen Agent John C. Rowan	1394½ N. Broadway 218 S. Pacific	16 3132
Riverside	Correspondent J. E. Gabbert Agent H. F. Waters	The Enterprise 607 W. 8th St.	379 or 379 60
San Bernardino	Correspondent Earle C. Bale Agent E. K. Westover	The Sun [illegible] Third St.	23 or 447 9
San Diego	Correspondent T. G. Armstrong Agent H. I. Tolle	San Diego-Cal. Club 1356 First St.	Main 124 61-684
San Fernando &	Correspondent C. B. Irvine Agent Mrs. M. A. Logan	1130 N. El Centro, Holly'd 554 Hagar St.	430-341 Black 76
San Pedro	Correspondent Waldo Drake and Wayne B. Cave Agent B. H. Disston	113 W. 7th St. 116 W. 7th St.	San Pedro 9 San Pedro
Santa Ana	Correspondent Wilfred O. Brown Agent F. C. Wadsworth	The Register 307 N. Broadway	29 or 2830 Pacific 447
Santa Barbara	Correspondent Marshall Skinner Agent Ira E. Peer	The Press 624 State St.	73 or 1370 2288
Santa Monica	Correspondent La Verne Cummings Sub-Agent Craig & Shoemaker	81 Regis Apts. 1355 Third St.	61191 215-69
Sawtelle	Correspondent (See Venice) Agent Lloyd C. Bailey	3104½ Sta. Monica Blvd.	328-32
Sierra Madre	Correspondent Max Colwell Agent Frank Spencer	451 W. Central Ave. 118 Bonita Ave.	Black 71 Blue 104
So. Pasadena	Agent Dr. C. H. Walker	1221 Lyndon	Colo. 2240
Upland	Correspondent (See Ontario) Agent E. P. Foster	Com'l. Bank Bldg.	Ontario 332
Van Nuys	Correspondent C. B. Irvine Agent E. H. Dunn	1130 N. El Centro, Holly' 372 Sherman Way	430-341 1
Venice	Correspondent (See Santa Monica) Agent (See Ocean Park)		
Ventura	Correspondent Leo A. Smith Agent C. B. Turman	Free Press Arcade Bldg.	49 or 340 39
Whittier	Correspondent Barry Brownson Agent F. W. Jessup	131 S. Painter Ave. 326 N. Greenleaf	194-W 1443

Looking Through The Lens At Bits Of Life.

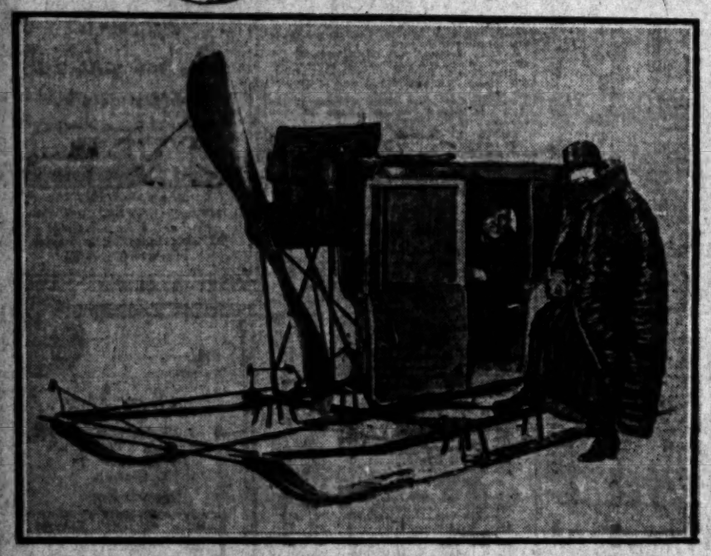

Snow Sled Coupe—A new motor sleigh which has just made its appearance in Eastern Canada. Miss Mary J. McHale of New York is about to take her first ice drive. (P. & A. Photo.)

Nine Injured—Six of them prisoners, when the harbor police patrol collided with a loaded gravel truck at Wilmington yesterday. The prisoners were being taken to Central station. The driver, a policeman, and a civilian were the others hurt. (Times photo.)

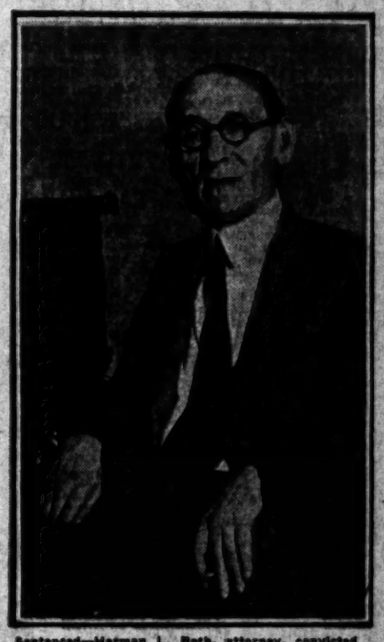

Sentenced—Herman L. Roth, attorney, convicted in Judge Avery's department of the Superior Court of extortion, was sentenced yesterday to a term of five years in San Quentin. He was found guilty of taking $100 from the manager of Barbara LaMarr, film star. (P. & A. photo.)

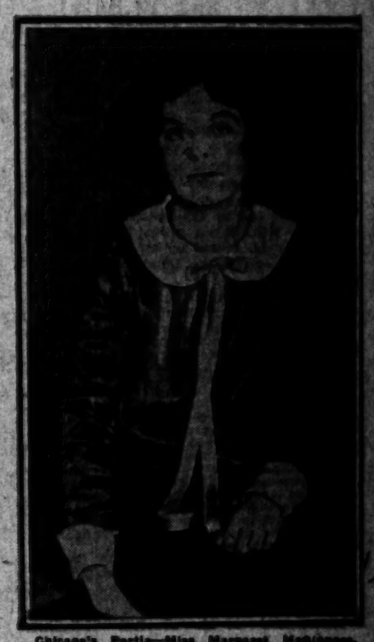

Chicago's Portia—Miss Margaret Morrissey, youthful attorney, who has been admitted to practice in the Illinois State Supreme Court. She is an expert on municipal legal affairs. (P. & A. photo.)

Recapture of Vera Cruz—First photograph of the entry of Obregon's Federal troops at Vera Cruz after the defeat of De La Huerta's rebels. The populace feted the victors. (P. & A. Photo.)

King Frost's Headquarters—A wonderland resulted when a cold spell with a heavy fall of snow transformed steam from the geysers in Norris Basin, Yellowstone Park. (P. & A. Photo.)

Wins Trail Classic—Earl Bridges, 17, being presented with silver trophy and $1000 cash, first prize in the International Dog Derby, 120 miles, at Quebec. He made the distance in three days. (P. & A. Photo.)

Seven Speeds—All just as slow. This manpower affair passes for a truck in the interior of China. Good territory for a live American auto truck salesman. (P. & A. photo.)

Coming Kitten's Fur—This Somah Lady Cheetah is a prominent member of the cat family. This attendant at the London Zoo is the only one she will permit to assist in her morning toilette. (P. & A. photo.)

British Premier's Son—Is a soccer star. He played in a recent game as a member of the varsity soccer team, Queen's College, Oxford. (P. & A. Photo.)

Octogenarian Open Golf Champion—Gen. Adelbert Ames, 88, Civil War veteran and golf companion of John D. Rockefeller for twenty years, has issued a challenge to any man his age to 36 holes. He resides at Ormond Beach, Fla. (P. & A. photo.)

Patriotic Ritual—Part of the services recently held in the Church of St. Marks-in-the-Bouwerie, New York. Left to right: R. B. West, Wallis Roberts and Sue A. Wilson. (P. & A. Photo.)

Campaign for Mexican Presidency—Gen. Angel Flores (light suit) who is campaigning to succeed President Obregon, was greeted by his followers at Mazatlan. In the gray Suit, beside Gen. Flores, is Manuel Rivas, acting Governor of Sinaloa. (P. & A. Photo.)

Hockey is Their Sport—Ruth (left) and Mary Wallace, daughters of Secretary Wallace of the department of agriculture, are members of the Washington D. C. Hockey Association team. (P. & A. photo.)

BY HOWARD C. KEGLEY

Officials of the State Mining Bureau stated yesterday that the Compton oil field, which was discovered last fall by the Union Oil Company, will, in all probability, be officially designated for all purposes of record as the Dominguez field.

An official order to this effect has not yet been made, it is asserted, but the local office of the Mining Bureau admitted yesterday that the field will doubtless be so designated hereafter. The action is regarded as an outgrowth of a conference recently held by officials of companies interested in that field, who were desirous of perpetuating Dominguez Hill as a sort of landmark reminiscent of the early Spanish days.

The companies have been somewhat anxious for a decision in the matter in order that they might start their field records with the official designation, and it is understood that they now have the assurance that there is no official objection to the suggestion that the area adjacent to Compton be known as the Dominguez field.

Install Gas Plant

Installation of an absorption plant for the manufacture of casinghead gasoline in the Compton field will be completed by next Monday, it is reported by officials of the Western Gasoline Company. The plant will handle all natural gas produced by the Union Oil Company in its Compton wells, officials declare. It is located near the field headquarters of the Union Oil Company on its Callender lease.

The plant will have a capacity of 2,000,000 cubic feet of gas a day, which officials estimate will mean an output of approximately 8000 gallons of gasoline. At present the Callender No. 1 is the only Union well on production in the Compton field, with an estimated flow of 2,000,000 cubic feet of gas, but with several other wells drilling, two of which are near completion, it is believed that in a few weeks the Western Gasoline plant will be running at full capacity.

Well Comes In

The Shell Company yesterday brought in its first well in the southeastern section of the Torrance field. The well, known as the March No. 2, came in with a flow of about 1000 barrels, from a depth of 3790 feet. It is located south of the Standard Oil Company's Dominguez No. 1.

Gets New Well

D. F. Peyton and J. F. Dingee yesterday brought in their No. 1 well in the Torrance field, with a flow of 800 barrels per day. The well is down 3765 feet, and is located on Acacia street, one block east of Narbonne avenue.

In Soft Shale

The Fresno Petroleum Company's well in the Compton field is down 4740 feet, according to officials of the company, who assert that drilling will be halted shortly, in order to run casing. The drill is said to have penetrated a hard, cap-like formation, below which it entered a soft black sandy shale, which is said to show good oil and gas indications.

Building Rig

The United States Royalties Company is rigging up to spud in its No. 1 well in the Athens-on-the-Hill field, southeast of the Union Rosecrans well, according to officials of the company. Drilling will be started by tomorrow, it is said. The company owns twenty acres in this tract, almost due north of the Union Oil Company's Gardena lease.

Employment In India

A call for California drillers to go to India has been sent out by W. L. MacKenzie, Jr., petroleum engineer, who during the past two years, has been making a careful investigation of drilling and production methods, as practiced in this State.

Mr. MacKenzie, who resides at 1421 East First street, Long Beach, states that the openings for oil workers in India are limited in number and are only open to experienced combination and rotary drillers, of the type who want steady employment with opportunities for advancement.

It is understood that the contract is for a three-year period, with one of the well established operating companies.

California Hide Market

Quotations furnished by the California Hide Corporation for stock delivered to its warehouse, 1060 Santa Fe avenue. Receipts from the interior for the twenty-four hours ending at 10 a.m. yesterday were: 373 hides, 279 pelts.

Wet salted hides—No. 1 steers, 10 per pound; No. 1 cows, 8 per pound; No. 1 bulls, 7 per pound; No. 2 hides, 2 less per pound; grubby hides, 2 less per pound; kosher hides, 1 less per pound; glue hides, 3 per pound.

Green hides—No. 1 steers, 9½ per pound; No. 1 cows, 6½ per pound; No. 1 bulls, 6½ per pound; No. 2 hides, 2 less per pound; kosher hides, 1 less per pound; No. 1 horse hides, over 50 pounds, 2.50 each; No. 1 horse hides, 40 to 50 pounds, 2.00 each; No. 1 horse hides, 30 to 40 pounds, 1.50 each.

Calfskins and kipskins—No. 1 calfskins, under 15 pounds, 17 per pound; No. 2 calfskins, under 15 pounds, 15 per pound; No. 1 kips, 15 to 30 pounds, 14 per pound; No. 2 kips, 15 to 30 pounds, 12 per pound; grubby skins, 2 less per pound; kosher skins, 1 less per pound; deacons, 10@50 each; glue skins, 5 per pound.

Dry flint hides—No. 1 hides, 16 pounds and up, 16 per pound; No. 1 kips, 6 to 16 pounds, 16 per pound; No. 1 calfskins, under 6 pounds, 16 per pound; No. 2 hides and skins, 2 less per pound; glue hides and skins, 6 per pound.

Wool—According to quality and condition, 20 per pound and up.

Pelts—Large, long wool, 2.00 each and up; medium, 1.00@2.00 each; short wool and shearlings, 10@50 each.

Goat skins—No. 1, 15@60 each; No. 2, 5@15 each.

Tallow—Tanners, 6½ per pound; No. 1, 6 per pound; No. 2, 5½ per pound.

BANKRUPTCY PETITIONS

Voluntary bankruptcy petitions filed yesterday in the United States District Court were as follows:

Peggy McLeod, known as Maise McLeod, real estate saleswoman of Los Angeles, debts $1280.65; assets none.

Florence Reed, clerk, Los Angeles, debts $814.90; assets $62.

Dean Reed, service station operator, Los Angeles, debts $4014.69; assets $290.94.

Peter Bartman, rancher and grader, Los Angeles, debts $37,368.92; assets $1850.

METAL QUOTATIONS

[BY A. P. NIGHT WIRE]

NEW YORK, Feb. 29.—Copper steady; electrolytic spot and near-by, 13¼; futures, 13¼@13½.

Tin strong; spot and futures, 55.75½@55.87.

Iron steady; prices unchanged.

Lead steady; spot, 9.90@10.00.

Zinc quiet; East St. Louis spot and near-by, 6.77@6.80.

Antimony, spot, 11.62.

BANK CLEARINGS GAIN

Big Increase Over Last Year; Los Angeles Gas in Step With Advancing City; Business News

As measured by the yard-stick of bank clearings, business in Los Angeles and contiguous territory receded in February somewhat from the record-breaking activity of January, yet the February clearings of $623,473,690.35, as reported yesterday by the Los Angeles Clearinghouse were the fourth highest in fourteen months. Compared with February of 1923, the gain is 32 per cent.

Because of the two holidays and the smaller number of days in the month, combined with the seasonal reaction in general business activity the February clearings were 8 per cent lower than the peak set in January. The recession, however, was over $10,000,000 smaller than that between the first two months of 1923, and is indicative of the progressive expansion in all lines.

Although there is some unsettlement in agricultural lines, the production and consumption of goods in the month just closed apparently were maintained at a satisfactory rate. Retail buying is reported active, and building operations easily exceeded January. Cotton marketing continues at satisfactory prices, and the recent increases in crude oil prices have added to the aggregate wealth of the community despite the decline in production.

On the basis of the February performance, prognosticators are reiterating their beliefs that this year will witness the passing of the $700,000,000 mark.

Following are the comparative figures for 1924 and 1923:

Month—	1923	1924	Pct. Inc.
January	$345,124,819	$483,287,468	25
February	475,974,918	623,473,690	32
March	529,779,878		
April	558,367,530		
May	500,795,291		
June	593,786,921		
July	494,552,447		
August	490,480,226		
September	574,170,236		
October	668,655,445		
November	612,751,904		
December	644,432,382		

PROSPERITY EVIDENCE

Publication of the annual report of the Los Angeles Gas and Electric Corporation in the company's Year Book tells the story of the remarkable business growth of a public service corporation that has necessarily expanded with the city. Its development dates from 1882, and it has been successful in paying dividends continuously since March, 1894. Earnings available for depreciation, dividends and surplus for the year ended December 31, 1923, amounted to $3,249,829, or the equivalent to $46.92 on the outstanding preferred stock, which is listed on the Los Angeles Stock Exchange. The common is owned by the Pacific Lighting Corporation.

In the last fifteen years, earnings available for depreciation, dividends and surplus have increased 227 per cent. Output of gas in 1923 totaled 13,664,436 cubic feet, a gain of 8.77 per cent over 1922, and which compares with the production of 2,705,473 cubic feet in 1909. The 1923 increase was smaller than the regular gain because the gas delivered during nine months of the year had a heating power about 13 1-3 per cent greater than that sold in 1922.

Electric output in 1923, exclusive of current purchased for arc street lighting, was 127,357,201 kilowatt hours, a gain of 35.84 per cent over the previous year. This total is comparable to 15,787,830 kilowatt hours in 1909.

Los Angeles homes are nearly all equipped with gas appliances, the company's year book states, and the consumption per capita is larger than that of the leading cities of the country because gas is preferable to coal for heating purposes. Expressed in British thermal units, the Los Angeles Gas and Electric Corporation shows an annual per capita consumption of 8,300,000, or an amount in excess of San Francisco, Baltimore, Chicago, Detroit, St. Louis, Philadelphia, Boston and New York.

The company has spent $42,856,230 for additions and betterments in the last fifteen years, $11,401,261 of which was expended in 1923. The net increase in the corporation's plant investment during the period from January 1, 1909, to December 31, 1923, is $42,856,230, and the net increase in the par value of bonds outstanding in the same period is $26,591,500. The growth of bond indebtedness is 62 per cent of the net increase in plant investment.

The property value of the corporation at the close of 1923 was $54,366,000, or nearly twice the par value of the bonds then outstanding.

The directors of Metzler & Co. of California have authorized a dividend at the rate of 7 per cent per annum on the outstanding preferred stock of the company for the semiannual period ending March 1, 1924. As this company only started business on September 5, 1923, it has made a remarkable showing for the first six months of its existence. The company is specializing in first-mortgage bonds on buildings.

OVERSUBSCRIPTION

Aronson & Co. announce that the $1,500,000 United Oil Company bond issue was closed to subscription yesterday and allotments made according to applications. The issue was oversubscribed three times by stockholders, and in addition public subscriptions equal to the amount of the issue were received from the public.

ANNUAL MEETING

Stockholders of the Goodyear Textile Company have been notified of the annual meeting to be held the 20th inst. at 2 p.m. Books will be closed from the 8th inst. to the 21st inst. The principal business is the election of a board of directors.

LATEST PRICES ON BUTTER AND EGGS

LOS ANGELES, Feb. 29. Produce Exchange, closing prices: Butter, creamery, 50, unchanged. Eggs, extras, cases included, 24½, unchanged; case count, 23, unchanged; pullets, 22, unchanged. California flats, 23, unchanged.

SAN FRANCISCO, Feb. 29.—Butter steady to firm; extras, 47½; prime firsts, 47. Eggs steady; extra pullets, 21½; undersized pullets, 18. Cheese steady, unchanged. Butterfat, f.o.b. San Francisco, 50½@51.

CHICAGO, Feb. 29.—Butter lower; creamery extras, 47; standards, 47; extra firsts, 46¼@46¾; firsts, 45½@46; seconds, 44½@45. Eggs, higher; receipts, 17,097 cases; firsts, 24@24¼; ordinary firsts, 21@22.

NEW YORK, Feb. 29.—Butter steady; receipts 7085; creamery firsts, 88 to 91 score, 47@48. Eggs steady; receipts, 24,148; fresh gathered extras firsts, 28¼@29½; do., firsts, 27½@28; do., seconds and poorer, 26@27. New Jersey and other hennery whites, closely selected extras, 33@35; State and near-by western hennery whites, firsts to extras, 29@32½; near-by hennery browns, extras, 32@34; Pacific Coast whites, extras, 32@33; do., firsts to extra firsts, 28½@31; refrigerator, best, 22@24. Cheese, irregular; receipts, 113,924; State, whole milk flats, held fancy to fancy specials, 24½@26.

STOCKS AND BONDS IN SAN FRANCISCO

SAN FRANCISCO, Feb. 29.—Following are the closing quotations and sales on the San Francisco Stock Exchange, furnished by Hunter, Dulin & Co., members of the San Francisco and Los Angeles Stock Exchanges, ninth floor, California Bank Building:

STOCKS

	Bid.	Asked.
Oil—		
Associated Oil	31⅛	31½
General Petroleum com.	42½	42¾
Do. pfd.	23½	24
Holly Development	50	....
Honolulu Oil	240	247½
M. J. and M. & M.	6	10
North American Oil com.	117½	122½
Pacific Oil	52¾	53
Palmer Union com.	3	5
Do. pfd.	20	21
Petroleum Operators	5	....
Shell Union	18	18⅜
Standard Oil of Cal.	62¼	62⅜
Texas Cons. Oil	....	57
Transcontinental Oil	4½	4⅝
Union Oil Associates	55⅞	56
Insurance—		
Home F. & M.	26	26¼
West. Coast S. F. Life	4	4½
Western States Life	16½	....
Utilities—		
East Bay Water "A" pfd.	85¼	85½
Federal Telegraph Co.	7¼	7½
Great Western Power pfd.	97⅜	97¾
Pac. G. & E. com.	93⅝	93⅞
Do. pfd.	89¾	90⅛
San Joaquin L.&P. pr. pfd.	97¾	....
Spring Valley Water Co.	....	87½
Sugars—		
Hawaiian Commercial	36¼	....
Bank Stocks—		
American Bank, S. F.	130½	131
Anglo-Cal. Trust	194½	....
Bank of Cal. N. A.	293	293¾
Bank of Italy	228	229
Cent. Nat. Bank, Oakland	200	....
French-American Bank	155	161
Miscellaneous—		
Albers Bros. Mill. pfd.	....	72¼
Hawaiian Pineapple	63	64
Magnavox Co. com.	2⅞	2⅞
Paraffine Co.'s com.	64¼	65
Do. pfd.	....	....
Sperry Flour Co. com.	....	48¼
Do. pfd.	92	....
Virden Packing	23	28

BONDS

	Bid.	Asked.
Albers Bros. 1st 7½s, 1942	100½	100¾
Amer. Factors 7s, 1936	104	104¼
Cal. G.&E. Coll. Tr. 5s, '33	98¾	....
Do. Unif. & R. 5s, 1937	97	97½
Cal. & Haw. S. R. 1st 7s, '37	106½	106¾
Cal.-Or. Pwr. "B" 6s, 1942	101¾	102
Do. "A" 7½s, 1941	107½	107¾
Cal. Tel. & Lt. 1st 5s, 1943	101	....
City Inv. 1st 6s, 1933-34	93	93½
Coast Co. L&P. 5s, '46	87	....
East Bay Water 1st 5½s, '46	98¾	98¾
Do. 6s, 1942	....	99¼
Do. 7½s, 1936	105	105½
General Pet. 1st 5s, 1931	100	100¼
Gt. Western Pwr. 1st 5s, '46	92½	93
Do. Ref. 6s, 1949	99	....
Do. Ref. 7s, 1950	103⅞	104⅛
Do. Conv. 6s, 1936	[illegible]	[illegible]
Home T.&T. Spokane 5s, '36	[illegible]	....
L. A. G.&E. Gen. 5s, 1934	97½	....
Do. Ref. 5s, 1939	[illegible]	....
Do. Coll. Tr. 7s, 1924	100	....
Do. Gen. & Ref. 7s, 1929	101½	....
Do. Gen. & Ref. 7s, 1931	103⅜	....
Do. Gen. & Ref. 6s, 1942	99¾	99¾
Do. Gen. & Ref. 5½s, '47	93	93
L. A. Ry. 1st 5s, 1938	80	81
Do. Ref. 5s, 1940	73½	75
Mkt. St. Ry. 1st Con. 5s, '24	[illegible]	....
Do. Cal. Trust 5s, 1924	100	....
Miller & Lux 1st 7s, 1935	103	....
Mt. Whitney P.&E. 6s, 1939	104½	104¾
Natomas Co. of Cal. 6s, 1938	....	49
Orpheum Circ 7½s, 1925	100½	101
Orpheum T.&R. 1st 6s, 1940	[illegible]	....
Pac. Elec. Ry. 1st 5s, 1942	86	87
Pac. G.&E. G.&R. 5s, 1942	91⅞	92
Do. 1st & Ref. 6s, 1941	[illegible]	[illegible]
Do. 1st & Ref. 5½s, 1941	101⅝	101¾
Do. 1st & Ref. 7s, 1940	[illegible]	[illegible]
Pac. T.&T. Coll. Tr. 5s, '37	91½	....
Do. Ref. 5s, 1952	91	....
Palace Hotel 1st 5s, 1930	[illegible]	....
S. Diego Con. G.&E. 5s, '39	[illegible]	....
Do. 6s, 1939	[illegible]	....
S. F. G.&E. G. C. 4½s, '33	94	[illegible]
Do. Gen. M.-C. 4½s, 1933	[illegible]	[illegible]
S.F.-Oak. Term. Ry. Group I	85	[illegible]
Do. Group II	[illegible]	[illegible]
Do. Group III	70	[illegible]
San Joaq. L.&P. 1st 5s, '45	[illegible]	....
Do. "A" 6s, 1950	101	....
Do. "B" 6s, 1950	[illegible]	[illegible]
Do. "B" 6s, 1952	[illegible]	....
Do. "C" 6s, 1950	[illegible]	....
Do. "D" 6s, 1950	[illegible]	....
Do. "A" 7s, 1951	[illegible]	....
S. C. Port. Cement 6s, 1945	[illegible]	....
Sierra-S.F. Pwr. 1st 5s, '49	84	....
Do. "B" 6s, 1949	[illegible]	[illegible]
So. Cal. Cement 1st 6s, 1935	[illegible]	....
So. Cal. Ed. Gen. 5s, 1939	[illegible]	....
Do. Ref. 5s, 1944	[illegible]	....
Do. Ref. 5½s, 1944	[illegible]	....
Do. Ref. 6s, 1944	[illegible]	....
Do. 6s, 1943	[illegible]	[illegible]
So. Cal. Gas 1st 6s, 1950	[illegible]	....
Do. Ref. 7s, 1951	[illegible]	[illegible]
S. P. (S. F. Term.) 4s, 1950	[illegible]	....
So. Pac. Ref. 4s, 1955	[illegible]	[illegible]
Sperry Flour 1st 6s, 1942	[illegible]	....
Standard Elec. 1st 5s, 1939	97	....
Union Oil of Cal. 5s, '31	[illegible]	....
Do. 6s, N.-C. 1942	101⅛	101½
Western Pac. R.R. 1st 5s, '46	82¼	82½

SALES

Morning session: 3000 Associated Oil 6s of '35 at 98⅛; 2000 Gen. Pet. 5s of '28 at 96⅞; 2500 at 96⅞; 7000 Great Western Power 5s of '46 at 92⅞; 3000 L. A. G.&E. "D" 6s of '42 at 98¾; 1000 P. G.&E. 6s of '41 at 102; 2000 5s of '42 at 92⅛; 500 7s of '40 at 107; 1000 P. T.&T. 1st 5s at 97; 1000 at 97⅛; 12,000 at 97⅛; 3000 So. Cal. Edison 6s of '44 at 101⅜; 3000 Western States 5s of '41 at 90⅛; 100 Federal Telegraph at 7⅛; 100 Gen. Pet. at 42⅜; 50 at 42⅜; 3 P. G.&E. pfd. at 90; 20 at 90⅛; 60 Pacific Oil at 53; 100 Shell Union at 18⅛; 20 Transcontinental at 4⅛; 20 Union Associates at 55⅞.

Afternoon session: 1000 Albers Bros. 7½s of '42 at 100⅛; 3000 Associated Oil 6s of '35 at 98⅛; 5000 at 98; 2000 Bay County Power 5s of '30 at 98⅛; 3000 Gen. Pet. 7s of '31 at 105⅛; 1000 6s of '29 at 98⅛; 3000 Miller & Lux 7s of '30 at 103; 10,000 P. G.&E. 5½s of '52 at 96⅛; 2000 P. T.&T. 1st 5s at 97⅛; 2000 So. Cal. Gas 6s of '50 at 98⅛; 1000 Union Oil of Cal. 6s of '42 at 101⅛; 1000 at 101⅛; 1000 So. Cal. Edison 6s of '44 at 101⅜; 100 Associated Oil at 31⅜; 75 at 31½; 50 Gen. Pet. at 42⅜; 20 Great Western Power pfd. at 97⅛; 100 North American Oil at 120; 57 P. G.&E. pfd. at 89⅞; 10 com. at 93½; 100 Shell Union at 18⅛; 300 at 18¼; 350 Transcontinental at 4⅛.

MINING STOCKS IN SAN FRANCISCO

SAN FRANCISCO, Feb. 29.—Following are the closing quotations on the San Francisco Stock Exchange. Furnished by Logan & Bryan, 636 South Spring street.

	Bid	Asked
Goldfield District—		
Booth	.03	.05
Blue Bell	....	.02
Combination Fraction	.01	.02
Diamondf'ld Black Butte	.01	.02
Florence	.36	.40
Goldfield Consolidated	.03	.06
Kewanas	.03	.04
Jumbo Extension	.03	.04
Lone Star	....	.01
Oro	....	.01
Silver Pick Cons.	.03	.04
Manhattan District—		
Manhattan Con.	.02	.03
White Caps	.02	.03
Grandma	....	.01
Spearhead Gold	.05	.07
Cracker Jack	....	.02
Great Bend	.01	.02
Sandstorm Kendall	.01	.02
Red Hill Florence	.02	.03
Comstock District—		
Con. Virginia	.06	.07
Hale & Norcross	.05	.06
Mexican	.27	.30
Ophir	.06	.07
Savage	.01	.02
Sierra Nevada	.04	.06
Union	.14	.16
Tonopah District—		
Belmont	....	.80
Cash Boy	.04	.05
Gypsy Queen	....	.01
Halifax	.10	.15
MacNamara	.02	.03
Tonopah Pittsburg	.01	.02
MacNamara	.02	.03
North Star	.02	.03
Rescue Eula	.05	.06
Tonopah Extension	1.80	1.85
West End	.70	.75
Tonopah Divide	.36	.38
Other Districts—		
Nevada Hills	.13	.14
Round Mountain	.25	.29
Nellie	....	.02
United Western	....	.01
Simon	....	.02
Jib	.25	.30
Development	.08	.10
Sutherland	.08	.09
Boundary	.08	.12

Wheat Traders Await Reports From Capital

[EXCLUSIVE DISPATCH]

CHICAGO, Feb. 29.—Short covering, based on fears that something might come out of Washington to advance values, was instrumental in making a higher range of wheat prices early today, but later the market flattened out with free selling of the July, and the close was ⅝@½ lower. Corn was under pressure the greater part of the day and broke sharply toward the last losing ½@¾, the latter on May which went to ⅛ under July at one time, and closed ⅝ under. Oats were off ⅛@⅜, and rye ⅜.

A light speculative trade in wheat makes the market easily influenced and the early bulge was due more to lack of pressure than any aggressive buying. At 1.11 for May resting orders to sell were encountered which checked the upturn and a break of 1@1¼ from the outside figures followed. May closed at 1.10, July at 1.10¼@1.10⅜ and September at 1.10⅛@1.10⅜.

Murray's report on farm reserves showed 118,000,000 bushels, with 88,000,000 bushels in country mills and elevators, a total of 206,000,000 bushels, compared with 248,000,000 bushels last year.

The report, after allowing for bread and seed requirements, estimates that there is 118,000,000 bushels on hand for export to July 1, and for carry-over into the new crop. A few unfavorable crop reports are coming from the soft winter wheat States, but those from the southwest continue good. Export demand showed improvement, with sales of over 500,000 bushels Manitobas.

Long May corn came out in a most persistent manner, and while the market resisted pressure early, the buying was less aggressive later, as some grades of cash corn were quoted at the last as much as 1 cent lower as compared with May. Murray's report on farm reserves suggested a disappearance of 1,087,000,000 bushels of corn during the winter, compared with 1,360,000,000 bushels last year. May finished at 81, July at 81⅛@81⅝ and September at 81⅝. At one time May sold ⅛ over September.

Bullish news had little effect on values and the market acted somewhat overbought. Pit sentiment was less bullish. Local receipts 403 cars. The Danubian exportable surplus was estimated at 42,000,000 bushels. Argentine cleared only 33,000 bushels for the week.

While Murray's report showed only 410,000,000 bushels of oats on farms, or 10,000,000 bushels less than last year, and fully confirmed the recent claims of heavy farm consumption, the market was easier with corn, and closed at the bottom. Receipts, ninety-seven cars.

Interest in rye continues very light, with the market reflecting the action of wheat. No. 2 on track sold at ½ or 1 under May.

Range of Futures

Wheat—	Open.	High.	Low.	Close.	Previous Close.
May	1.10⅝	1.11	1.09⅞	1.10	1.10⅝
July	1.10⅝	1.11⅛	1.10⅛	1.10¼	1.10⅝
Sept.	1.11	1.11⅝	1.10⅛	1.10⅛	1.11
Corn—					
May	.81¼	.81⅝	.80⅝	.80⅝	.81¼
July	.82	.82⅜	.81⅜	.81½	.82
Sept.	.83	.83⅛	.81⅞	.81⅞	.82¾
Oats—					
May	.49	.49⅛	.48⅝	.48⅝	.49
July	.46⅝	.46⅝	.46⅛	.46⅛	.46⅝
Sept.	.43⅝	.43⅝	.43⅛	.43⅛	.43⅝

WINNIPEG

Wheat—	Open.	High.	Low.	Close.	Previous Close.
May	1.03⅝	1.03⅝	1.02⅝	1.02⅝	1.03⅝
July	1.05	1.05	1.04	1.04	1.04⅞

Cash Prices

CHICAGO, Feb. 29.—Cash: Wheat, No. 3 red, 1.10; No. 1 hard winter, 1.13@1.15¾; No. 2 hard winter, 1.11¼@1.14¾; No. 3 hard winter, 1.09¾@1.12.

Corn, No. 3 mixed, 80¾; No. 6 mixed, 73; No. 3 yellow, 78@80; No. 6 yellow, 71@72¾; No. 3 white, 81½; No. 6 white, 72½; sample grade, 69@71¾.

Oats, No. 1 white, 50½@53½; No. 2 white, 49@49½; No. 3 white, 47¾@48¾; No. 4 white, 45@47¾; sample grade, 46@46¾.

New York Grains

[BY A. P. NIGHT WIRE]

NEW YORK, Feb. 29.—Wheat: Spot, steady; No. 1 dark northern spring, c.i.f., track, New York, domestic, 1.45¾; No. 2 red winter, do., 1.29¾; No. 1 hard winter, f.o.b., 1.27¾; No. 1 Manitoba, do., 1.18⅝, and No. 2 mixed Durum, do., 1.20¾.

Corn: Spot, barely steady; No. 2 yellow and No. 2 mixed, c.i.f., New York rail, 99, and No. 2 white, do., 1.01.

Oats: Spot, easy; No. 2 white, 58½@59.

SOUTHERN LIQUIDATION HITS COTTON PRICES

[BY A. P. NIGHT WIRE]

NEW YORK, Feb. 29.—Heavy selling by New Orleans in Wall street caused a severe decline in late trading on the New York Cotton Exchange today. Losses of almost $5 a bale were recorded on the break, on which liquidation was quite general, despite more cheerful news developments. Professional operators were encouraged in their activities on the short side by the apparent lack of demand from speculators and trade sources.

The market earlier was hesitant and the advance preceding the sharp decline amounted only to some 18 to 27 points. Some support was met soon after the list first turned downward but was lacking later and final prices were but a few points above the day's low level. Net losses on the day ranged from 75 to 85 points, except October, which closed off but 23 points.

Spot cotton closed at 29.20, 75 points net lower.

Closing Prices

[Furnished by McDonnell & Co., 634 South Spring street.]

NEW YORK

Option—	Open.	High.	Low.	Close.
January	25.61	....	....	....
March	29.83	29.83	28.83	28.89@28.95
May	30.10	30.22	29.06	29.15@29.22
July	29.40	29.41	28.45	28.48@28.55
October	26.20	26.30	25.82	25.85
December	25.85	25.89	25.45	25.45
NEW ORLEANS				
March	30.20	30.41	29.49	29.49
May	29.85	29.95	29.00	29.00@29.15
July	28.90	28.98	28.10	28.14@28.16
October	25.68	25.70	25.31	25.34@25.36
December	....	....	....	25.01@25.06

Cottonseed Oil

[EXCLUSIVE DISPATCH.]

NEW YORK, Feb. 29.—Closing prices for cottonseed oil:

	Close.	Prev. close.
March	9.90@10.10	10.00@10.10
April	10.15@10.45	10.30@10.50
May	10.48@10.49	10.60@10.62
June	10.53@10.68	10.65@10.85
July	10.78@10.80	10.90@10.93
August	10.85@10.86	10.97@11.03
September	10.86@10.88	10.96@11.10
Spot	9.90@10.50	

POULTRY PRICES ON LOCAL MARKET

Hens, 3 lbs. and under 3½ lbs.	.20
Hens, 3½ lbs. and up	.28
Hens, colored, 4 lbs., and up	.28
Broilers, 1 lb. and under 1½ lbs.	.38
Broilers, 1½ to 2¼ lbs.	.38
Fryers, 2½ to 3 lbs.	.35
Roosters, soft bone, 3 lbs. and up	.30
Stags	.15
Old roosters	.12
Ducklings, Pekin, 3½ lbs. and up	.25
Ducklings, 3½ lbs. and up, other than Pekin	.20
Old ducks, 3½ lbs. and up	.16
Geese	.18
Young tom turkeys, 12 lbs. and up	.35
Young tom turkeys, 12 lbs. and up, dressed	.38
Hen turkeys, 8 lbs. and up	.35
Hen turkeys, 7 lbs. and up, dressed	.37
Old tom turkeys	.22
Old tom turkeys, dressed	.22
Small hen turkeys, under 8 lbs.	.15
Small hen turkeys, under 12 lbs.	.15
Squabs, light and heavy	.30
Capons, less 8 lbs. each	.30
Belgian hares, 2 to 3½ lbs.	.20
Belgian hares, over 3½ to 5 lbs.	.15
Belgian hares, old, any size	.12
Capons, 8 lbs. and up each	.35

CALIFORNIA DRIED FRUIT

[BY A. P. NIGHT WIRE]

NEW YORK, Feb. 29.—Evaporated apples quiet. Prunes irregular; Oregons weak, 6¼@11. Apricots firm. Peaches steady; choice, 8¾; extra choice, 9; fancy, 9¾. Raisins quiet.

LOS ANGELES EXCHANGE

Fractional losses were taken in th oil stocks yesterday on the Los Angeles Stock Exchange as the result of uneasiness on the part of holders. Selling pressure was evident and buying support was reluctant even in the best of the issues. Mining stocks were quiet and bonds were in fair demand.

Union of California appeared to be the strongest spot in the oil group, the sales running around 124, but the final price dropped to 123½, a net loss of 1-4 of a point from the previous session. General Petroleum common receded ½ to 42 3-8 and Union Oil Associates lost the same amount at 55½. Globe Petroleum slumped from an opening of 7 cents to 5½ at the finish and United States Royalties declined ½ to 22½ cents.

Mining transactions were concentrated largely in Richmond Consolidated, which sold as high as 15 cents and closed at 14. United Eastern was up ½ to 87½ cents, while Telluride was off ½ at 18½. United American sold at 6½.

Gains of a 1-4 point were well distributed in the bond list. Pacific Electric Railway 5s of 1942 sold up 1-4 to 87, San Joaquin series C 6s of 1950 were unchanged at 99 1-8, and Pacific Gas 5s of 1942 moved forward 1-4 to 91 3-4. Union Oil issues were in demand.

Following are the closing quotations and sales:

BONDS

Sales—		Bid.	Asked.
......	Amalg. Sugar 7s, '37	100	....
......	Amer. Factors 7s, '36	102¾	....
6,000	Associated Oil 6s, '35	97½	....
......	Cal.-Haw.N.S.R.7s,'37	105½	....
......	Cal. Pet. 6½s, 1933	97	....
......	General Pet. 5s, '28	96½	97
......	Do. 7s, 1931	104⅜	....
......	G. W. Power 5s, '46	91½	....
1,000	Do. 6s, 1949	98½	....
......	Do. 7s, 1950	103¾	104½
......	Do. 8s, 1936	108	109
......	Holly Sugar 7s, 1937	97	....
......	L. A. G.&E. 5s, 1934	96½	....
......	Do. 5s, 1939	95½	....
......	Do. 5½s, 1943	92½	....
......	Do. 6s, 1942	98½	99¾
......	Do. 7s, 1924	100	100½
......	Do. 7s, 1929	101⅜	101⅞
......	Do. 7s, 1931	103½	....
......	L. A. Pac. 1st 5s, '31	88½	89
......	Do. 1st Rfd. 5s, '43	80	81
......	L.A.Ry.1st M. 5s, '38	90½	91¼
......	Do. 1st Rfd. 5s, '40	75¼	....
......	Mt. Whitney 6s, 1939	104¼	....
......	M.&Luxist M. 7s, '30	103	....
30,000	P. E. Ry. 5s, 1942	87	87½
8,000	Pac. G.&E. 5s, 1942	91¾	92¼
......	Do. "B" 6s, 1941	101⅝	102
......	Do. "A" 7s, 1940	106½	107¼
......	Do. 5½s, 1952	96	....
......	Pac. L.&P. 5s, '42	96½	....
......	Do. 5s, 1951	96½	....
......	S.D.G. G.&E. 5s, '39	93½	....
5,000	S. J. L.&P. 5s, 1945	97½	....
......	Do. "A" 6s, 1950	101	....
......	Do. "B" 6s, 1950	98½	99¼
6,000	Do. "C" 6s, 1950	98½	99¼
......	Do. 7s, 1951	103½	....
......	S.Mon.B.H.T. 5s, '37	86½	....
......	Sierra-S.F.1st 5s, '49	83½	....
......	Do. 2nd 5s, 1949	85½	87¼
......	So. Cal. Ed. 5s, '39	93	....
......	Do. 5s, 1944	90	....
......	Do. 5½s, 1944	92	....
1,000	Do. 6s, 1944	101¼	101¾
......	Do. 6s, 1943	99½	....
......	S. Cal. Gas 5½s, '33	89½	....
......	Do. 6s, 1950	99	99
......	Do. 7s, 1951	103	....
1,000	So. Cal. Tel. 5s, '47	91¼	91½
......	So. Co. Gas 5½s, '36	91½	....
......	SperryF.1stM. 6s, '42	94	....
......	Sutter Basin 6s, '37	74	....
6,000	Union Oil 5s, 1931	95¾	....
......	Do. 6s, 1924	100	....
......	Do. 6s, 1925	100	100¼
1,000	Do. 6s, 1926	100	....
1,000	Do. 6s, 1942	100⅝	100⅞
	Oil Stocks—		
......	American Crude	.07	.09½
......	Associated Oil	31.25	31.75
......	Buckeye Union pfd.	....	.30
......	Central	....	.25
30	General Pet. com.	42.50	42.75
16,100	Globe Petroleum	.05½	.06½
......	Huntington Central	.01	.01½
......	Jade Oil	....	.10
......	Lake View Oil No. 2	....	.10
500	Mascot	1.10	1.15
......	Midway Northern	....	.70
......	Mt. Diablo O.M.&D.	.90	1.00
......	Occidental Pet. com.	....	.40
......	Do. Trustee	....	.30
......	Olinda Land Co., oil	.18½	.22
......	Oceanic Oil	....	.22
100	Pacific Oil	52.87½	53.12½
3,000	Palmer Union pfd.	.20	....
......	Premier Oil	.24	.25½
......	Republic Petroleum	.02	.03½
......	Rice Ranch Oil	1.10	1.24
10	Rio Grande Oil com.	85.00	93.00
120	Shell Union	18.25	18.50
120	Standard Oil of Cal.	62.50	62.75
50	Transport Oil	1.20	....
108	Union	123.50	124.00
95	Union Oil Associates	55.50	56.00
220	United Oil	29.12½	29.25
8,000	U. S. Royalties	.22½	.23
	Industrials—		
......	Globe G.&M. com.	51.00	55.50
......	Goodyear T.&R. pfd.	90.00	90.50
......	Goodyear Textile	80.00	....
......	Stewart Fruit Co.	97.00	100.00
......	Union Sugar	26.50	27.00
	Public Utilities—		
......	Home Service com.	65.00	....
40	L. A. G.&E. pfd.	90.37½	....
......	Pac. G.&E. 1st pfd.	90.00	90.50
......	Do. com.	93.00	....
......	S. J. L.&P. pfd.	89.00	91.00
......	Do. com.	32.00	34.00
25	Do. prior pfd.	97.00	97.50
......	So. Cal. Gas 6s pfd.	91.25	91.50
25	So. Cal. Ed. 7s pfd.	103.50	....
314	Do. com.	101.50	....
......	S. Counties Gas pfd.	90.50	....
......	Yellow Taxi of L. A.	1.75	2.00
	Miscellaneous—		
......	Cal. Delta Farms	7.00	7.50
......	Cons. Realty Co.	10.00	....
......	Home Builders pfd.	....	....
......	Do. com.	....	....
1,413	L. A. Investment	1.99½	2.01
......	Laguna L.&W. pfd.	....	1.30
......	Do. com.	....	2.04
......	Mtg. Guarantee Co.	112.50	....
......	Occidental Life	100.00	....
......	Pac. Mutual Life	520.00	....
......	Sec. L. & D. com.	7.00	....
	Bank Stocks—		
......	Bank of America	134.00	135.00
......	Bank of Italy	228.00	....
......	Continental National	130.00	....
......	Farm. & Mer. Nat.	330.00	....
......	First National	377.50	385.00
......	Merchants' National	200.00	210.00
......	Nat. City Bk., L. A.	123.00	....
......	Pacific National Bank	123.00	135.00
......	Sec. Tr. & Sav. Bank	312.00	320.00
......	Un. Bk. & Tr., L. A.	155.00	....
	Mining Stocks—		
	Oatman District		
......	Arizona Tom Reed	....	.02
......	Argo Mines	.02	....
......	Big Jim	....	.01
......	Black Range	.01½	.02
......	Boundary Cone	.01	....
......	Gold Dust	.04	.04½
5,000	Gold Ore Mining Co.	.01½	....
3,000	Lucky Boy	.01	....
......	Nellie Mining	.01	.02½
......	North Star	.01½	.02
......	Oatman Combination	....	.01½
......	Oatman Gold	.01	.01½
......	Oatman United	.05½	....
......	San Francisco Gold	.01	.02
2,000	Sunnyside Mining	.03½	.04
5,000	Telluride	.18½	....
......	Tom Reed	.42	....
5,000	United American	.06	.07
600	United Eastern	.87½	.90
	Other Districts—		
......	Oro Amigo	.01½	....
15,000	Richmond M. M.	.14	.14½
......	Spear Head Gold	.08	.12
......	Virginia Louise	.03	.03½
......	Yellow Pine	.75	.85
......	Yellow Dog	.12	.14½
......	Do. Extension	.22	.23
......	Prince Consolidated	.03	.12
	UNLISTED		
	Industrials—		
2,000	Cmwlth. Home Bldr.	.12½	....
......	Doble S. M. "A" com.	....	7.50
......	Durant Mot. of Cal.	9.00	....
......	E. H. Dyas pfd.	82.00	90.00
......	Globe Ice Cr. com.	5.00	....
......	Great Rep. Life Ins.	5.00	....
......	Ing. Cot. Mills com.	....	45.00
......	Kings Food Prod.	....	29.00
......	Moreland M. T. pfd.	....	6.75
......	Do. com.	....	7.50
......	Mutual. Pt. Co. pfd.	....	7.50
......	Do. com.	....	10.00
......	Mott'sh L.&B. pfd.	....	27.50
......	Do. com.	....	19.00
......	Owl Drug Co. pfd.	102.00	....
......	Pac. Fin. "A" pfd.	101.00	102.00
......	Do. com.	107.00	....
......	Peerless Laun. pfd.	85.00	....
......	Do. com.	85.00	....
......	Samson Tire & Rub.	4.00	4.50
......	Seaps Light & Pwr.	....	.45
......	Seasolene	....	20.00
......	Star Motors of Cal.	....	5.00
......	Union Mortgage pfd.	....	8.00
......	Do. com.	....	3.50
......	Virden Packing	22.00	26.00
......	West. Auto S. pfd.	7.00	7.50
......	Do. com.	....	12.50
......	Zellerbach Paper pfd.	96.00	99.25
	Oils—		
......	Bandini Petroleum	.60	.65
......	Bellview Syndicate	....	2.75
......	E. G. B.	35.00	....
......	Elliott Pet. Co.	90.00	....
......	Fifty-Fifty Syn.	....	32.50
......	Henderson Pet. Syn.	23.50	....
......	Julian No. 1	8.50	....
......	Do. No. 2	6.00	....
......	Do. No. 3	8.50	....
......	Do. Nos. 4 and 5	4.00	5.00
......	Do. Nos. 6-7-8-9	7.00	12.50
......	Do. No. 11-Pico	16.50	19.00
......	Do. Pet. Units	60.00	67.50
......	Rich. Cons. Oil	....	.35
......	Sta. Fe Dome No. 1	5.00	....
......	Sandberg Petroleum	....	.09
......	So. Cal. Oil Co.	.20	.45
......	Star Petroleum	....	10.50
......	Texaol Oil & Refin.	....	.08
......	Twin Bell Syndicate	....	90.00
5	Wh. Star Syn. No. 1	....	9.00
......	Do. No. 2	....	5.00

SALES

MORNING SESSION

Globe Pete.— 100 .07; 1,000 .06½; 1,000 .06½; 1,000 .06½.
Gold Ore— 5,000 .02.
L. A. G. & E. pfd.— 10 90.37½; 25 90.50; 10 90.50.
Richmond Mining— 3,000 .14½; 2,000 .15; 2,000 .15; 1,000 .15; 1,000 .15; 3,000 .15.
S. Cal. Edison com.— 50 101.50; 10 101.50; 5 101.50; 5 101.50; 10 101.50; 10 101.50; 5 101.50; 5 101.50; 1 101.50; 75 101.50; 10 101.50; 5 101.50; 5 101.50.
Lucky Boy— 3,000 .01½.
Rio Grande com.— 10 90.00.
San Joaquin Prior pfd.— 5 97.00; 20 97.00.
S. Cal. Edison 7s— 3 103.75; 5 103.75.
Shell Union com.— 20 18.50.
Standard Oil (Cal.)— 20 62.37½.
Sunnyside Mining— 1,000 .03.
Union Oil Associates— 5 56.00.
Union Oil (Cal.)— 10 124.00; 10 124.00; 10 124.00; 10 124.00; 10 124.00; 65 124.00.
United Oil— 100 29.00.
U. S. Royalties— 2,000 .23; 1,000 .23; 1,000 .23; 1,000 .23; 1,000 .23; 1,000 .23; 1,000 .23.
United Eastern— 100 .90.
United American— 1,000 .06½; 1,000 .06½.

INFORMAL

Telluride Mining— 2,000 .21.

BONDS

Associated Oil 6s, '35— 5,000 97.37½.
Pac. G. & E. 5s, '42— 5,000 91.75.
Pac. Elec. Ry. 5s, '42— 5,000 87.00; 15,000 87.00; 5,000 87.00; 5,000 87.00.
San Joaquin 5s, '45— 5,000 97.50.
S. Joaq. "C" 6s, '50— 5,000 99.12½; 1,000 99.12½.
S. Cal. Edison 6s, '44— 1,000 101.50.
Union Oil 5s, '31— 1,000 96.00; 5,000 96.00.
Union Oil 6s, '26— 1,000 100.25.
Union Oil 6s, '42— 1,000 100.75.

AFTERNOON SESSION

Globe Pete.— 1,000 .06; 1,000 .06; 1,000 .06; 1,000 .05½; 2,000 .05½; 1,000 .05½; 3,000 .05½; 5,000 .05½; 1,000 .05½.
Gen. Pete. com.— 10 42.50; 10 42.50; 10 42.50.
L. A. Investment— 75 2.01; 25 2.01; 300 2.01; 1,000 2.00.
Mascot Oil— 300 1.10.
Palmer Union pfd.— 1,000 .20; 1,000 .20½.
Pacific Oil— 100 53.00.
Richmond Mining— 1,000 .14½; 1,000 .14½; 1,000 .14½; 2,000 .14½.
S. Cal. Edison com.— 50 101.50; 1 101.50; 5 101.50; 25 101.50; 5 101.50; 2 101.50; 10 101.50; 5 101.50; 6 101.50; 25 101.50.
S. Cal. Edison 7s— 2 103.75; 1 103.50; 5 103.62½; 5 103.62½; 10 103.62½.
Shell Union com.— 100 18.37½.
Standard Oil (Cal.)— 50 62.50; 50 62.50.
Sunnyside Mining— 1,000 .04.
Transport Oil— 30 1.20.
Telluride Mining— 1,000 .19½; 1,000 .19; 1,000 .19.
Union Oil Associates— 30 56.00; 20 56.00; 10 55.75.
Union Oil (Cal.)— 3 124.00.
United Oil— 20 29.25; 20 29.25; 10 29.12½; 10 29.12½; 10 29.12½; 10 29.12½; 10 29.12½; 10 29.12½; 10 29.25.
United Eastern— 500 .90.
United American— 1,000 .06½; 1,000 .06½; 1,000 .06½.

INFORMAL

United Oil— 20 29.50.

UNLISTED

Com'wealth H. Bldrs.— 1,000 .12½; 1,000 .12½.

BONDS

Great Western 6s, '49— 1,000 98.50.
Pac. Elec. Ry. 5s, '42— 2,000 87.00.
S. Cal. Tel. 5s, '47— 1,000 91.37½.

CLOSING QUOTATIONS ON BOND EXCHANGE

SAN FRANCISCO, Feb. 29.—Following are the closing quotations on the San Francisco Stock and Bond Exchange. Furnished by Logan & Bryan, 636 South Spring street.

	Bid.	Asked.
Miscellaneous Bonds—		
Amer. Factors 7s, 1936	104	104¼
Cal. G. & E. Unl. 5s, 1937	97½	....
Cal. & Haw. Sugar 7s, 1937	106½	....
Cal.-Ore. Pwr. 6s, "B" 1942	101½	99½
Cal. Tel. & Light 5s, 1943	102	....
East Bay Water 5½s, 1946	98⅛	98½
General Petroleum 7s, 1931	105¼	105¼
Gt. Western Pwr. 5s, 1946	92½	....
Do. 7s, "B" 1950	103¾	104
L.A.G. & E. Co. 7s, "A" '29	101¾	103¾
Miller & Lux 7s, 1930	....	103¾
Natomas Co. Cal. 6s, 1935	48½	49¼
No. Cal. Pwr. 5s, 1932	96	....
Orpheum T. & R. 6s, 1948	98¼	....
Pac. G. & E. 5s, 1942	85¾	....
Do. 6s, "B" 1941	101⅝	....
Pac. G. & E. 7s, 1940	106¾	107
Pac. Tel & Tel. 5s, 1937	97	97¼
Paraffine Co.'s 7½s, 1942	105¾	....
San Joaq. L. & P. 5s, 1945	96½	97¼
Do. 6s, "B" 1950	99	....
Do. 6s, "C" 1950	99⅛	99½
So. Cal. Gas 6s, 1950	98¼	98¾
S. P. R. R. 4s, 1955	85¼	85½
Union Oil of Cal. 5s, 1931	95¾	....
Do. 6s, 1942	....	101¼
Western Pacific 5s, 1946	82½	83
Water Stocks—		
East Bay Water "A" pfd.	85¼	....
Spring Valley Water Co.	87	....
Gas and Electric Stocks—		
Great Western Pwr. pfd.	97½	....
L. A. Gas & Elec. pfd.	90	....
Pac. Gas & Elec. 1st pfd.	89¾	90
Do. com.	....	93
Pac. Lighting Corp. pfd.	75	....
San Joaq. L. & P. pr. pfd.	....	95¼
Street Ry. Stocks—		
S. F. Sacto. R.R. com.	1½	2
Insurance Stocks—		
Fireman's Fund	365	370
Home Fire & Marine Ins.	26	....
Bank Stocks—		
American Bank	131½	....
Anglo & L. P. Nat. Bank	155	160
Bank of Italy	227½	....
First National Bank, S. F.	215	225
Wells Fargo & Un. Trust	....	197½
Sugar Stocks—		
Alameda Sugar Co.	9½	10
Haw. Com'l & Sugar Co.	49½	52
Hawaiian Sugar Co.	36¼	....
Honokaa Sugar Co.	2	....
Hutchinson Sugar Plant	15⅛	....
Oahu Sugar Co.	15½	....
Olaa Sugar Co.	7⅝	....
Onomea Sugar Co.	48⅝	....
Paauhau S. P. Co.	14	....
Pioneer Mill Co.	18	....
Union Sugar Co.	29	30
Oil Stocks—		
Associated Oil Co.	31⅛	31⅜
General Petroleum pfd.	23⅝	24
Do. com.	42⅜	42¾
North American Oil	1.27½	1.25
Pacific Oil	52¾	53
Shell Union Oil com.	18⅛	18½
Standard Oil Co. of Cal.	62½	62¾
Texas Consolidated Oil	100	....
Union O. Co. of Cal. (Assoc.)	55½	55⅞
Miscellaneous Stocks—		
Cal. Copper Corp.	1.47½	1.50
Cal. Packing Corp. com.	83⅛	84
Federal Telegraph Co.	7⅛	7½
Hawaiian Pineapple	62½	64

Haiku Fruit & Packing	25½	....
Magnavox Co. com.	2.75	2.80
Pac. Tel. & Tel. pfd.	94	....
Paraffine Co.'s Inc. pfd.	98½	....
Do. com.	64⅝	....
Sperry Flour Co. com.	47	48⅝
Additional Quotations—		
Title Ins. Guaranty	172½	180
Market St. Ry. 5s, 1924	99⅝	....

BOSTON STOCKS

[Furnished by A. A. Hemman & Co., members all leading exchanges, 515 West Sixth street.]

BOSTON, Feb. 29.—Closing quotations on the Boston Stock Exchange:

	Bid.	Ask.		Bid.	Ask.
Adventure	20	50	Mason Valley	1½	2
Algoma	10	15	New Arcadian	1⅝	2
Ariz. Com.	8½	9	New Corn.	16½	17½
Bing. Mines	16½	17½	N. Butte	2⅝	3
Cal. & A.	43	44	Old Dom.	16	17½
Cal. & H.	13¾	16	Ojibway	50	75
Carson Hill	1½	2¼	Quincy	19½	20½
Copper R.	23½	24	Shannon	50	80
Daly West	4½	4¾	St. Marys	31	32½
Davis Daly	4½	4¾	Sup. Cop.	1¼	1¾
E. Butte	4½	4¾	S. Lake	25	75
Elevated	77½	78	Swift & Co.	104½	105
Franklin	50	100	Tuolumne	55	65
Hancock	1	2	Un. Shoe		
Isle Royale	15	16	Mchy.	35½	35½
Island Creek	97	98	Do. pfd.	25½	26
Do. pfd.	93	95	Utah Apex	2⅝	3
Indiana	8	15	Utah Metals	30	40
Keweenaw	50	100	Victoria	65	90
Lake Cop.	1¼	1½	Wyandotte	3	25
Mass. Cons.	50	75	Winona	20	35
Mayflower			Amoskeag	71	72
O. C.	1⅝	1¾	Elder Copper	2½	3½
Mohawk	33	34	Ventura Oil	24⅝	25

BOSTON CURB

	Bid.	Ask.		Bid.	Ask.
Bohemia	45	65	Oneco	15	40
Boston Ely	98	101¼	U. V. Ex.	24	25
Butte & L.	2	4	J. Verde	....	....
Calaveras	1¾	2	S. W. Miami	1⅝	1½
Chief Cons.	3⅝	4	P. F.	25	50
Cons. Cop.	2½	3½	Do. F. P.	75	150
Eagle & B.			Iron Cap	3	3½
Bell	1½	2	Boston Mont.	12	14
Majestic	3	5	Crystal, new	75	85
Ohio Copper	70	75	Cascade	....	3

WEEKLY REVIEW OF TRADE CONDITIONS

[BY A. P. NIGHT WIRE]

NEW YORK, Feb. 29.—Bradstreet's tomorrow will say:

"Something like a slack water appearance is presented this week. Distributive trade in primary lines is rather quieter, while jobbing was a shade lighter than last week at some cities. Industry ranges from fair to good, while collections on the other hand vary from fair to slow. Neither trade nor industry appears equal to a year ago at this time when the near boom of the late winter and early spring of 1923 was gathering force. Reasons for this are variously stated, but political, seasonal and to a certain extent speculative conditions are all mentioned as operative. The week has seen some irregularity in financial markets, this partially reflecting disturbed political sentiment, uncertain reports as to possible tax legislation and sharp downward movements in several staples, notably cotton and copper.

"Weekly bank clearings $8,565,376,000."

NEW YORK CURB

Indecisive Movements

[BY A. P. NIGHT WIRE]

NEW YORK, Feb. 29.—Conflicting movements in the leading Standard Oil issues gave an irregular aspect to today's curb market, although the general price trend was higher.

Borne and Scrymser, on a small turnover, advanced fourteen points, closing at 204. Profit taking accounted for a four-point loss in Chesebrough Manufacturers, which jumped five points to 400. Standard Oil of Kentucky and Solar Refining lost two points, but there was quiet accumulation of Vacuum Oil, which sent the stock up two points before reacting at the close.

A strong undertone ruled in the industrial list despite heaviness of a number of the motor shares. Fluctuations in the mining shares were narrow, with further slight recessions in some of the copper issues.

Stock of the Durant Motors Company of Indiana was stricken from the trading list upon application of its directors.

Following are the closing quotations on the New York Curb market. Furnished by Logan & Bryan, members of the New York Stock Exchange, 636 South Spring street.

Sales—		High.	Low.	Close.
	Industrials—			
700	Amn. G. & E. new	34	33½	33½
100	Do. pfd.	43	43	43
10	Amn. Light and Tr.	128½	128½	128½
100	Brook. City R.R.	12	12	12
4,000	Candy Products	1½	1½	1½
500	Centrifugal C. I. Pipe	29¾	29⅝	29⅝
200	Cleveland Auto	29	29	29
120	Cols. Power	22½	22⅜	22⅜
200	Cont. Tob.	24½	24⅜	24⅜
1,800	Dubilier C. & R.	22⅝	22	22
100	Dun Hill	25½	25½	25½
800	Durant Motors	28½	27⅞	27⅞
30	Gillette	271	271	271
300	Goodyear	10⅝	10⅝	10⅝
400	Hazeltine Corp. Wi.	14¾	14½	14⅝
200	Hudson Co. pfd.	17½	17½	17½
100	Hudson and Man.	10½	10½	10½
2,000	Jordan Motors	30½	30	30
800	Kresge	32⅝	31¾	31¾
600	Mesabi	6⅝	6½	6½
75	N. Y. Tel. pfd.	110	110	110
1,100	Radio	4⅝	4⅛	4⅛
5,100	Do. pfd.	4 3-16	4	4 3-16
100	S. Cal. Edison	103	102⅝	102⅝
5,000	South Coal & Iron	13	13	13
100	Tenn. Elec. Power	25	23	23
100	Tob. Prod. Ex.	4⅝	4⅝	4⅝
200	Un. Profit Sharing	7⅝	7⅝	7⅝
800	Ward Baking B.	18	17½	17½
300	Yellow Cab	31⅞	31½	31⅞
	Independent Oils—			
1,400	Ark. Nat. Gas	6⅞	6½	6⅝
700	Carib.	5⅛	5⅛	5⅛
50	Cities Svc.	148	147	147
400	Do. pfd.	72	71⅝	72
500	Derby	7	6⅝	6⅝
100	Gen. Pete.	43	43	43
800	Gulf Oil	60⅜	60⅛	60⅛
1,700	Gulf States	2	1⅞	1⅞
500	Kirby	2	2	2
300	Mex. Panuco	95	95	95
2,000	Mex. Oil	20	19	20
1,600	Mtn. Prods.	17½	17⅛	17½
4,400	Mutual ctfs.	12¼	12⅛	12⅛
1,000	New Bradford	5⅝	5⅝	5⅝
1,200	Omar	68	68	68
800	Penn Beaver	58	57	58
100	Pennok	14⅛	14⅛	14⅛
300	Royal Canadian	3⅝	3⅝	3⅝
100	Ryan Cons.	4½	4½	4½
1,300	Salt Creek	22½	21½	22½
150	Sapulpa Refg.	1½	1½	1½
4,500	Seaboard Oil Gas	1	1	1
300	Tidal Osage	12½	12½	12½
100	U. S. Cities Corp.	23½	23½	23½
1,400	Wilcox	7⅝	7⅝	7⅝
1,000	Y Oil & Gas	9	9	9
	Mines—			
100	Amn. Exploration	1	1	1
1,000	Canario	2⅝	2½	2 5-16
1,000	Cons. Copper	3	3	3
2,300	Cortez Silver	65	65	65
200	Cresson Gold	4	4	4
5,000	Eureka	11	11	11
13,000	Fortuna	6	5	6
2,000	Hardshell	2	2	2
500	Hecla Mining	9⅝	9⅝	9⅝
2,000	Hill Top Mines	1	1	1
300	Jerome Verde Div.	1 7-16	1⅜	1 7-16
200	Kerr Lake	1⅝	1⅝	1⅝
1,100	Kelly Ex.	66	66	66
10,000	Lone Star	3	3	3
500	Metal Products	1½	1⅝	1⅝
2,000	Natl. Tin	11	11	11
100	New Cornelia	17½	17½	17½
600	New Dominion	2½	2⅝	2½
1,100	Nipissing	6⅛	6	6
4,000	Red Warrior	39	39	39
100	Spearhead	6	6	6
100	Tech. Hughes	1⅛	1⅛	1⅛
100	Tonopah Belmont	70	70	70
800	Tonopah Ex.	1 13-16	1 13-16	1 13-16
1,500	United Eastern	91	91	91
400	United Verde Ex.	24½	24½	24½
100	Unity Gold	2⅛	2⅛	2⅛
2,600	Wenden Copper	1⅝	1⅝	1⅝

CLOSING QUOTATIONS AT SALT LAKE CITY

[EXCLUSIVE DISPATCH]

SALT LAKE, Feb. 29.—Closing quotations:

	Close.		Close.
Ams. M. M. Co.	.00½	Mammoth	.15
Bullion	.01¼	May Day	.01
Big Hill	.02½	Mason Valley	1.50
Big Cot. Coal.	.04½	Michigan Utah	.10½
Central Eureka	.00½	New Quincy	.03
Columbus Rexall	.27½	Nail Driver	.15
Combined Metals	.27½	North Standard	.03½
Cardiff	.73	Opohonga	.00½
Croff	.09½	Ohio Copper	.69
Daly	1.83	P. City M. & S.	4.40
Dragon	.03	Park Utah	4.30
Eureka Mines	.02	Plutus	.20
E. Crown Point	.01	Price Mining	.03
E. Tintic Coal	.01	Provo	.04
E. Tintic Con.	.00½	Rico Arg.	.00½
Eureka Lilly	.01	Rico Wellington	.00½
Eureka Bullion	.23	South Standard	.09
Gold Chain	.23	S. K. Coal	3.40
Great Western	.03	Silver King	.02
Galena	.01½	Silver Mines	.02
Howell	.09	S. Iron Blossom	.02
Iron Blossom	.29	Tar Baby	.00½
Iron King	.36	Tintic Central	.00½
Keystone	.52	Tintic Standard	4.12½
Little May	.01½	Utah Con.	.00½
Lehi Tintic	.04½	Union Chief	.00½
Leonora	.00½	West Toledo	.02
Lynn Big Bos.	.25	Walker Mining	3.00

TREASURY NOTES AND CERTIFICATES

[Bank of Italy quotations.]

Rate.	Maturity.	Bid.	Asked.	Yield.
4½ %	March 15, 1924	100	100.3	3.25
4¾ %	March 15, 1924	100	100.2	3.25
5⅛ %	June 15, 1924	100.13	100.19	3.00
4 %	June 15, 1924	99.30	100.4	3.00
5½ %	Sept. 15, 1924	100.23	100.29	3.85
4¼ %	Dec. 15, 1924	100.1	100.10	4.05
4½ %	March 15, 1925	100.10	100.21	4.10
4½ %	June 15, 1925	100.9	100.15	4.15
4¾ %	Dec. 15, 1925	100.4	100.10	4.25
4¾ %	March 15, 1926	100.28	101.2	4.29
4¼ %	Sept. 15, 1926	99.30	100.3	4.23
4¾ %	March 15, 1927	101.4	101.10	4.31
4½ %	Dec. 15, 1927	100.18	100.24	3.51

Pay 7%
Mature in 5 Years
Convertible into Stock
UNITED OIL CO.
First Mortgage 7% Bonds
Price 100 yield 7%
Ask for details.
Consult Us When Planning Your Investments.
Howard G. Rath Company
Established 1910
INVESTMENT SECURITIES
Member L. A. Stock Exchange
512 Pacific Mutual Bldg. Los Angeles
Telephone 870-448

MARCH 3
is ASSESSMENT DAY for ALL TAXABLE PROPERTY in California.
Send For
Our MARCH List of SAFE BONDS Entirely Exempt from the California Personal Property Tax.
This List Now Ready.
Banks, Huntley & Co.
MEMBERS LOS ANGELES STOCK EXCHANGE
1212 STOCK EXCHANGE BLDG.
PHONE— METROPOLITAN 4300

The John M. C. Marble Co.
Metro. 1535 Telephones Metro. 1536
Capital paid in $500,000.00.
OLDEST HOUSE IN SOUTHERN CALIFORNIA DEALING IN REAL ESTATE FIRST MORTGAGES EXCLUSIVELY.
OUR INDIVIDUAL COUPON MORTGAGES ARE THE BEST IN CALIFORNIA INVESTMENTS.
• 23 Years in the Main Corridor of H. W. Hellman Bldg., Corner Fourth and Spring Streets, Los Angeles.

A. M. Clifford
Investment Counselor and Financial Analyst
Advises with Clients from a disinterested position, upon all matters pertaining to Bond or Stock Investments.
"No Securities to Sell"
Stock Exchange Building — Los Angeles

Foster-Kleiser
Class A Common Stock
Present Dividends 9% Per Annum
Company has been in business 22 years, each year a prosperous one.
SEND FOR FURTHER DATA
Stevens, Page & Sterling
610 Van Nuys Bldg.
Phone 877-861

ATTENTION SALESMEN
New corporation just organized by group of prominent local bankers can use a few high-class security salesmen who can produce. Directors will give introductions to people with money to invest.
Call 803 Title Insurance Building.

6% Money to Loan 6½%
Unlimited funds available for first mortgages on business and office buildings, residences, apartments, flats. Loans re-financed.
Davis Mortgage Company
445 Title Insurance Bldg. 5th and Spring. Ph. 827643

True Tested Bonds
METZLER & COMPANY OF CALIFORNIA
727 SOUTH SPRING STREET

Graves & Graves
Member Los Angeles Stock Exchange
Orders executed in listed Securities. 629 S. Spring St. Phone 879-671.

WM. R. STAATS CO. Phone 875-841 BONDS
640 So. Spring St. Los Angeles. Orders executed in Listed Securities
SAN FRANCISCO SAN DIEGO PASADENA

FRICK, MARTIN & COMPANY
INVESTMENT SECURITIES
724 South Spring Street Phone 874-911

Merrill, Lynch & Company
MEMBERS NEW YORK, CHICAGO, DETROIT, CLEVELAND STOCK EXCHANGES
427-429 I. N. VAN NUYS BUILDING PHONE 888-879

1, 1924.—[PART I.]

Pay 7%
Mature in 5 Years
Convertible into Stock
UNITED OIL CO.
First Mortgage
7% Bonds
Price 100 yield 7%
Ask for details.
Consult Us When Planning Your Investments.
Howard G. Rath Company
Established 1910
INVESTMENT SECURITIES
Members L. A. Stock Exchange
502 Pacific Mutual Bldg. Los Angeles
Telephone 870-448

MARCH 3
ASSESSMENT DAY
for ALL TAXABLE PROPERTY in California.
Send For
our MARCH List of SAFE BONDS Entirely Exempt from the California Personal Property Tax.
This List Now Ready.

...ks, Huntley & Co.
...BERS LOS ANGELES STOCK EXCHANGE
...12 STOCK EXCHANGE BLDG.
...Telephone Main 4300

...e John M. C...
...Marble Co.
...1500 Telephones Metro. 1838
...STOCK HOUSE IN SOUTH-...CALIFORNIA DEALING ...EAL ESTATE FIRST ...GAGES EXCLUSIVELY.
...INDIVIDUAL COUPON ...AGES ARE THE BEST IN ...ORNIA INVESTMENTS.
...23 Years in the ...rvisor of H. W. Hellman Bldg.
...Fourth and Spring Streets, Los Angeles.

...M. Clifford
...vestment Counselor
...d Financial Analyst
...es with Clients from a ...sted position, upon all ...pertaining to Bond or ...vestments.
..."Securities to Sell"
...ain building — Los Angeles

...ster-Kleiser
A Common Stock
Dividends
9% Per Annum
...ny has been in ...ss 25 years, each ...e preferreds one. ...R FURTHER DATA
...s Poage & Sterling
...an Nuys Bldg. ...ne 877-861

6½%
...ages on bus... apartments,
...pany
...Ph. 827643

...Bonds
...ANY
...es
...Phone 879-671
...BONDS
...Listed Securities
...PASADENA
...PANY
...hone 874-911
...mpany
...OCK EXCHANGES
...ONE 868-819

...ESMEN
...by group of ...w high-class ...e. Directors ...th money to ...ilding.

BOND QUOTATIONS

Cheerful Outlook

[BY A. P. NIGHT WIRE]

NEW YORK, Feb. 29.—The improved outlook for a compromise on tax legislation, providing for a substantial reduction in the surtax rate, with prospects that the cut in personal income taxes would apply this year, materially strengthened the bond market today. Prices generally moved higher, with activity centered largely in the speculative railroad issues. Constructive news from abroad also imparted a firmer tone to the foreign list.

Profit-taking, however, developed in some sections of the list, piping out a part of the recent gains scored by Norfolk and Western convertible 6s, which declined about 2 points. Bonds of the Northwestern roads, also were heavy, as stocks were depressed by unfavorable earnings reports. St. Paul, Northern Pacific and Great Northern issues all lost ground.

NEW YORK, Feb. 29.—Following are closing quotations on bonds listed on the New York Stock Exchange, furnished by Logan & Bryan, 634 South Spring street:

RAILROAD BONDS

	Bid.	Asked.
Atch. Gen. 4s, 1995	89½	89¾
Atl. C. Line 4s, 1952	94¾	97
B. & O. Gold 4s, 1948	83½	83
B. & O. Refg. 5s, 1995	84½	84¾
Can. Pac. Deb. 4s	91¾	92
Cen. Nor. 7s, 1940	113½	113¾
C. & O. Ch. Det. 4½s, 1930	89	89¼
C. C. C. & St. L. Refg. 5s, 1971	97½	97¾
Chic. Ind. West. 4s, 1950	82	82¼
C.M.&St.P. Cnl. 4½s, 1932	54½	55
Do. 5s, 2018	55	55½
C.R.I.&P. Ref. 4s, 1934	79½	79½
Del. & Hudson 5½s, 1937	99¾	100¼
Erie Gen. 4s, 1953	54½	54¾
Ill. Cen. Ref. 5½s, 1955	88¾	88¾
Ind. & Man. Ref. 5s, 1957	82½	82¾
Kent. Valley 4½s, 1935	83	83½
K. C. Sou. Ref. 4s, 1950	85½	85¾
K.C.-N.O.&T. 4s, 1936	75½	75¾
K. C. Ft. S. 5s, 1960	67¾	67¾
L. & N. Unif. 4s, 1940	80	80¼
N. O. & T. 1st 4s, 1953	76½	76¾
Nia. Fls. Gen. 5s, 1975	52½	53¼
N. Y. Cent. Cnl. 5s, 1935	104	104½
N.Y.N.H.&H. Cnl. 4s, 1956	79½	79¾
N.Y. & W. Gen. 4s, 1955	89½	90
Nor. Pac. Ref. 4s, 1997	89½	89¾
Nor. Pac. Ref. 6s, 2047	101½	102¼
Or.-Wash. Ref. 4s, 1961	87½	88¼
Penn. R.R. Gen. 5s, 1968	100	100¼
Pere Marq. 1st 5s, 1956	92½	92¾
P.C.C.&St.L.Gen. 5s, 1975	93¾	94
Reading Gen. 4s, 1997	80	80¼
Rio Grande W. 4s, 1939	77	77½
R. I. Ark.-La. 4½s, 1934	77	77½
St.L.&S.F. Adj. 5s, 1949	75½	75¾
St.L.&S.F. Inc. 5s, 1960	52½	52¾
St.L.&S.W. Con. 4s, 1932	77½	77¾
S.A.L. Cons. 4s, 1949	81½	81¾
So. Pac. Ref. 4s, 1955	81½	81¾
So.Pac.S.F. Term 4s, 1950	91½	91¾
So. Ry. 6½s, 1956	103¾	103¾
Tex. Pac. 1st 5s, 2000	97	97¼
Un. Pac. 1st 4s, 1947	90	90¼
Wabash 1st 5s, 1939	91½	91¾
West. Md. 4s, 1952	81½	81¾
West. Pac. 5s, 1946	83½	83¾
W. & L. E. 4s, 1949	83½	83¾

STREET RAILWAYS

Chgo. Ry. 1st 5s, 1927	77½	77¾
Det. Un. 4½s, 1932	83½	83¾
I. R. T. 5s, 1966	91¼	91½
Market St. Ry. 7s, 1924	99¾	100
Manh. Tra. 5s, 1941	89½	89¾
N. Y. Rys. 4s, 1942	37½	38
Third Ave. Ref. 4s, 1950	54½	55
Un. Ry. Inv. 5s, 1929	85½	85¾

INDUSTRIAL BONDS

Am. Smelting 5s, 1947	92½	92¾
Am. Tel. & Tel. 5s, 1946	97½	98
Dunsmuir 6s, Ser. A, 1931	99	99½
Gulf States Steel 5s, 1952	90	90½
Cuba Cane 8s, 1936	99½	99¾
Cuba Tel. 7s, 1937	95	95½
Det. Edison 5s, 1940	105	105½
Detroit 7½s, 1931	107	107½
Duquesne Light 5s, 1949	103½	103¾
Gen. E. & P. 7½s, 1937	91½	92
Fisk Rubber 8s, 1941	104	104½
Gen. Elec. Deb. 5s, 1952	100	100¼
Goodyear 5s, 1957	103½	103¾
Humble Oil 5½s, 1932	102½	102¾
Kelly-Spring. 8s, 1931	102½	103
Intl. Paper 5s, 1947	94½	95
Lack. Steel 5s, 1950	91¾	92
Liggett & M. 7s, 1944	115	116½
Lorillard Co. 7s, 1944	107½	108
Miss. River Power 5s, 1951	91	91½
Mont. Tole 8s, 1937	102½	102¾
N. Y. Edison 5½s, 1941	104½	104¾
N. Y. Nat. 8s, 1941	104½	104¾
Nor. States Pwr. 5s, 1941	94	94¼
N.W. Bell Tel. 7s, 1941	107½	107¾
Ohio Bell Tel. 7s, 1941	107½	107¾
Pac. Gas & E. 5s, 1942	92½	92¾
Pac. Tel. 5s, 1937	91½	91¾
People's Gas 5s, 1947	89	89¼
Phila. Co. 5s, 1944	88½	88¾
Shore Line 5s, 1951	100½	100¾
Sinclair Oil 7s, 1937	92½	92¾
Union S. & P. 5s, 1942	96	96½
U. S. Rubber 7s, 1947	91	91½
U. S. Steel 5s, 1963	102½	102¾
Va.-Car. Chem. 7s, 1947	74	74½
W. U. Tel. 5½s, 1950	100½	100¾
Wilson & Co. 1st 6s, 1941	90½	90¾

FOREIGN BONDS

Argentine 5s, 1959	90	91
Belgium 7½s, 1945	101	101½
Brazil 8s, 1941	79½	79
Bordeaux 6s, 1934	77	77½
Brazil 8s, 1941	80½	80¾
Canada 5s, 1952	99½	99¾
Chile 6s, 1941	104	104½
Chile 6s, 1926	103	103½
Chile 8s, 1946	104	104½
Cundo 6s, 1961	95	95½
Bolivia 8s, 1947	87½	87¾
Denmark 8s, 1946	107½	107¾
French 7½s, 1941	94½	94½
French 8s, 1945	107½	107¾
Hungary 8s, 1946	103½	103¾
Queensland 6s, 1947	100	100¼
Rio Janeiro 8s, 1946	91½	91¾
Rio Janeiro 8s, 1947	91	91½
Swiss Govt. 8s, 1940	111½	111¾
Sweden 8s, 1939	103½	103¾
Swiss 8s, 1942	103½	103¾
U.K.G.B.&I. 5½s, 1937	100¾	101

Bond Averages

[EXCLUSIVE DISPATCH]

NEW YORK, Feb. 29.—Bonds: Today's close; Net Change—

	Day.	Month.	Year.
40 Issues	77.52	—.35	—1.59

Liberty Bonds

NEW YORK

($1,000.)

	High.	Low.	Close.
Liberty 3½s	101	99.3	99.30
Do. 1st 4¼s	93	98.7	98.8
Do. 2nd 4¼s	101	98.4	98.20
Do. 3rd 4¼s	101	100.1	99.31
Do. 4th 4¼s	100	99.7	99.4
U. S. Cnd. 4½s	105	100.7	100.9

LOS ANGELES

Following are the closing bid prices at the Los Angeles Stock Exchange:

Liberty Bonds—	Bid.	Asked.
1st 3½s	99 29-32	99 31-32
2nd 4¼s	98 29-32	99 1-32
4th 4¼s	99	99 1-32

STANDARD OILS

(Furnished by A. A. Housman & Co., members all leading exchanges, 315 West Sixth street.)

NEW YORK, Feb. 29.—Closing quotations:

	Bid.	Ask.		Bid.	Ask.
Ana. Con.	16¼	16⅝	Int. Petro.	20¾	20⅞
Barnsdall	29	29½	Penn. Mex.	38	42
Buckeye	70	70½	Prairie Oil	526	527
Cal.	259	260	Prairie P. L.	257	258
Continental	46	46	Solar Ref.	209	212
Crescent	16½	17¼	S. Pipe	67	68
Cumberland	137	139	S. W. P. Pfd.	82	83
Eureka	90	92	S. W. P. Com.	83	85
Gen. Petro.			S. Oil Ind.	40½	41
Gen. Asphalt			S. Oil Ky.	160½	161
Gulf Oil	115	116	S. Oil N. Y.	44¼	44⅝
Houston	103	104	S. Oil Ohio	275	280
Illinois Pipe	143	145	Do. pfd.	118	123
Indiana Pipe	71	72	Texas	47	47½
Ind. Pipe Line	67	68	Union Tank	97	98
Ind. Prod. & Ref.	17	18	Vacuum	147½	150
Ind. Pipe Line	68	70	Washington	23	24
Ind. Oil	231	233	W. Md.	29	30

Miners are using army "tin" hats to protect their heads from rock and ore in mines.

NEW YORK STOCK EXCHANGE

Official quotations as reported yesterday to E. F. Hutton & Co., members of the New York Stock Exchange, 643 South Spring street.

NEW YORK, Feb. 29.—Following are closing prices, sales, high and low quotations, net change today, and high and low for 1923:

High. 1923.	Low. 1923.	Last Div.	Stock—	Sales.	Open.	Low.	High.	Close. Bid.	Net change.
62	47	6	Adams Express	200	....	....	....	59½	+1½
19½	5¾	....	Advance Rumely	....	....	....	....	7¾	+1⅛
34½	24	3	Do. pfd	....	....	....	....	28	+1½
1¾	⅝	....	Ajax Rubber	300	1¼	1	1¼	1	+⅛
80	50½	4	Alaska Gold	....	....	....	....	53	+1½
39½	27¼	4	Alaska Juneau	....	....	....	....	28	+⅛
37½	27¼	4	Allied Chemical	....	....	....	....	28	+⅛
97½	88	7	Allis Chalmers	700	88½	88	89	88	−1½
20¾	10½	....	Do. pfd	1,400	18½	18¼	18¾	18½	−⅛
49¾	25¾	....	Am. Agricultural Chemical	....	....	....	....	45	+1½
14½	8	....	Do. pfd	200	12¼	12¼	12¼	12¼	+½
49¾	22	....	Am. Beet Sugar	300	33½	33½	37	33½	−1½
82	66	7	Do. pfd	300	43¼	43	43	43½	−½
127½	73½	7	American Bosch Magneto	....	....	....	....	74½	+1½
108	78	7	American Can	....	....	....	....	78	+1½
125½	119¾	12	Do. pfd	25,100	119¾	118¾	119¾	119	−¼
117¾	117	7	American Car & Foundry	300	118¾	118¾	118¾	118¾	−¼
39¾	31¼	....	Do. pfd	....	....	....	....	109	+1½
39¾	31¼	....	American Chicle	....	....	....	....	33	+1½
7¾	3¼	....	American Coal Prod. Co.	200	5	5	5	5	+⅛
143½	97	6	American Can Oil Cln.	....	....	....	....	97	+1½
12¾	6⅝	....	American Drug	300	11¾	11¾	11¾	11¾	+⅛
69	58	4	American Express	100	60	60	60	60	−1
10¾	7	....	American Hide & Leather	....	....	....	....	8	+⅛
7¾	7	....	Do. pfd	1,300	57½	57½	58¾	57	+⅛
19¾	7	....	American Ice	....	....	....	....	8	+⅛
11¾	7	....	American Intl Corp	....	....	....	....	8	+⅛
39	23¼	....	American La France	400	31	31	31	31	+1½
39	23¼	....	American Linseed	400	31	31	31	31	+1½
76½	60¼	....	Do. pfd	....	....	....	....	67	+1½
122	115	7	American Locomotive	2,200	73	72	73¼	73	+⅛
119	115	7	Do. pfd	....	....	....	....	117	+1½
49¾	34¾	4	American Metal	....	....	....	....	35	+⅛
49¾	34¾	4	American Radiator	300	100¾	100¾	100¾	100¾	+1½
122½	89	7	American Safety Razor	....	....	....	....	90	+1½
122½	89	7	American Ship & Com.	....	....	....	....	90	+1½
49¾	31¾	4	Am. Smelting & Refining	200	46¾	46¾	46¾	46¾	−⅛
49¾	31¾	4	Do. pfd	1,400	86¾	86¾	86¾	87	+⅛
49¾	31¾	4	American Steel Foundries	1,000	46¾	46¾	46¾	46¾	+⅛
49¾	31¾	4	American Sugar Refining	700	56	57¼	58	57¼	+⅛
49¾	31¾	4	Do. pfd	....	....	....	....	107	+1½
49¾	31¾	4	American Tel. & Tel.	500	123	123	123	123	+⅛
49¾	31¾	4	American Tobacco	500	173	173	173	173	+⅛
49¾	31¾	4	Do. Class B	100	168½	168½	168½	168½	+⅛
49¾	31¾	4	American Water Works	200	61¼	61¼	61¼	61¼	+⅛
49¾	31¾	4	Associated Dry Goods	....	....	....	....	41¼	+⅛
49¾	31¾	4	Associated Oil	3,200	41¼	41¼	41¼	41¼	+⅛
49¾	31¾	4	Atchison	900	79¾	79¾	80	79¾	+⅛
49¾	31¾	4	Do. pfd	....	....	....	....	94	+⅛
49¾	31¾	4	Atlantic Coast Line	....	....	....	....	94	+⅛
49¾	31¾	4	Atlantic Gulf & W. I.	....	....	....	....	94	+⅛
49¾	31¾	4	Austin Nichols	....	....	....	....	94	+⅛
49¾	31¾	4	Auto Knitter	....	....	....	....	94	+⅛
49¾	31¾	4	Baldwin Locomotive	....	....	....	....	94	+⅛
49¾	31¾	4	Do. pfd	....	....	....	....	94	+⅛
49¾	31¾	4	Baltimore & Ohio	6,100	43¾	43¾	44¼	43¾	+⅛
49¾	31¾	4	Do. pfd	1,700	50¾	50	50¾	50¾	+⅛
49¾	31¾	4	Barnsdall Corp. A	....	....	....	....	29	+⅛
49¾	31¾	4	Bethlehem Steel B	....	....	....	....	94	+⅛
49¾	31¾	4	Do. pfd	....	....	....	....	94	+⅛
49¾	31¾	4	Booth Fisheries	....	....	....	....	94	+⅛
49¾	31¾	4	Borden Co.	....	....	....	....	94	+⅛
49¾	31¾	4	Brooklyn Manhattan	....	....	....	....	94	+⅛
49¾	31¾	4	Brown Shoe	....	....	....	....	94	+⅛
49¾	31¾	4	Brunswick Balke	....	....	....	....	94	+⅛
49¾	31¾	4	Buffalo & Susq.	....	....	....	....	94	+⅛
49¾	31¾	4	Do. pfd	....	....	....	....	94	+⅛
49¾	31¾	4	Burroughs Add. Mach.	....	....	....	....	94	+⅛
49¾	31¾	4	Butte & Superior	....	....	....	....	94	+⅛
49¾	31¾	4	Butte Coal & Coke	....	....	....	....	94	+⅛
49¾	31¾	4	California Packing	....	....	....	....	94	+⅛
49¾	31¾	4	Callahan Zinc	....	....	....	....	94	+⅛
49¾	31¾	4	Canada Dry	....	....	....	....	94	+⅛
49¾	31¾	4	Canadian Pacific	....	....	....	....	94	+⅛
49¾	31¾	4	Central Leather	....	....	....	....	94	+⅛
49¾	31¾	4	Do. pfd	....	....	....	....	94	+⅛
49¾	31¾	4	Cerro de Pasco	....	....	....	....	94	+⅛
49¾	31¾	4	Certain-Teed Products	....	....	....	....	94	+⅛
49¾	31¾	4	Chandler Motor Car	....	....	....	....	94	+⅛
49¾	31¾	4	Chicago & Alton	....	....	....	....	94	+⅛
49¾	31¾	4	Chicago Great Western	....	....	....	....	94	+⅛
49¾	31¾	4	Do. pfd	....	....	....	....	94	+⅛
49¾	31¾	4	Chicago Mil. & St. Paul	....	....	....	....	94	+⅛
49¾	31¾	4	Do. pfd	....	....	....	....	94	+⅛
49¾	31¾	4	Chicago Pneumatic Tool	....	....	....	....	94	+⅛
49¾	31¾	4	Chicago Rock Island & P.	....	....	....	....	94	+⅛
49¾	31¾	4	Do. 6 pfd	....	....	....	....	94	+⅛
49¾	31¾	4	Do. 7 pfd	....	....	....	....	94	+⅛
49¾	31¾	4	Chile Copper	....	....	....	....	94	+⅛
49¾	31¾	4	Chino Copper	....	....	....	....	94	+⅛
49¾	31¾	4	C. C. C. & St. L.	....	....	....	....	94	+⅛
49¾	31¾	4	Do. pfd	....	....	....	....	94	+⅛
49¾	31¾	4	Clett, Peabody	....	....	....	....	94	+⅛
49¾	31¾	4	Coca Cola	....	....	....	....	94	+⅛
49¾	31¾	4	Colorado Fuel & Iron	....	....	....	....	94	+⅛
49¾	31¾	4	Colorado Southern	....	....	....	....	94	+⅛
49¾	31¾	4	Do. 1st pfd	....	....	....	....	94	+⅛
49¾	31¾	4	Do. 2nd pfd	....	....	....	....	94	+⅛
49¾	31¾	4	Columbia Gas	....	....	....	....	94	+⅛
49¾	31¾	4	Commercial Credit	....	....	....	....	94	+⅛
49¾	31¾	4	Commercial Solvents	....	....	....	....	94	+⅛
49¾	31¾	4	Commonwealth Power	....	....	....	....	94	+⅛
49¾	31¾	4	Consolidated Cigars	....	....	....	....	94	+⅛
49¾	31¾	4	Consolidated Gas	....	....	....	....	94	+⅛
49¾	31¾	4	Consolidated Textile	....	....	....	....	94	+⅛
49¾	31¾	4	Continental Can	....	....	....	....	94	+⅛
49¾	31¾	4	Corn Products	....	....	....	....	94	+⅛
49¾	31¾	4	Crex Carpet	....	....	....	....	94	+⅛
49¾	31¾	4	Crucible Steel	....	....	....	....	94	+⅛
49¾	31¾	4	Cuba Cane Sugar	....	....	....	....	94	+⅛
49¾	31¾	4	Do. pfd	....	....	....	....	94	+⅛
49¾	31¾	4	Cuban-American Sugar	....	....	....	....	94	+⅛
49¾	31¾	4	Cuban Cane Products	....	....	....	....	94	+⅛
49¾	31¾	4	Cudahy Packing	....	....	....	....	94	+⅛
49¾	31¾	4	Cuyamel Fruit	....	....	....	....	94	+⅛
49¾	31¾	4	Davison Chemical	....	....	....	....	94	+⅛
49¾	31¾	4	Del. & Hudson	....	....	....	....	94	+⅛
49¾	31¾	4	Del., Lack. & Western	....	....	....	....	94	+⅛
49¾	31¾	4	Denver & Rio Grande	....	....	....	....	94	+⅛
49¾	31¾	4	Do. pfd	....	....	....	....	94	+⅛
49¾	31¾	4	Detroit Edison	....	....	....	....	94	+⅛
49¾	31¾	4	Dodge Bros. A	....	....	....	....	94	+⅛
49¾	31¾	4	Dodge Bros. B	....	....	....	....	94	+⅛
49¾	31¾	4	Dome Mines	....	....	....	....	94	+⅛
49¾	31¾	4	Dominion Coal	....	....	....	....	94	+⅛
49¾	31¾	4	Dominion Steel	....	....	....	....	94	+⅛
49¾	31¾	4	Douglas Pectin	....	....	....	....	94	+⅛
49¾	31¾	4	Driver-Harris	....	....	....	....	94	+⅛
49¾	31¾	4	Du Pont de Nemours	....	....	....	....	94	+⅛
49¾	31¾	4	Eastman Kodak	....	....	....	....	94	+⅛
49¾	31¾	4	Edmonton Pipe	....	....	....	....	94	+⅛
49¾	31¾	4	Elk Horn Coal	....	....	....	....	94	+⅛
49¾	31¾	4	Elk Horn Coal pfd	....	....	....	....	94	+⅛
49¾	31¾	4	Emerson-Brantingham	....	....	....	....	94	+⅛
49¾	31¾	4	Endicott-Johnson	....	....	....	....	94	+⅛
49¾	31¾	4	Erie	....	....	....	....	94	+⅛
49¾	31¾	4	Do. 1st pfd	....	....	....	....	94	+⅛
49¾	31¾	4	Do. 2nd pfd	....	....	....	....	94	+⅛
49¾	31¾	4	Fairbanks Morse	....	....	....	....	94	+⅛
49¾	31¾	4	Famous Players-Lasky	....	....	....	....	94	+⅛
49¾	31¾	4	Federal Mining & Smelting	....	....	....	....	94	+⅛
49¾	31¾	4	Do. pfd	....	....	....	....	94	+⅛
49¾	31¾	4	Fisher Body	....	....	....	....	94	+⅛
49¾	31¾	4	Fisk Rubber	....	....	....	....	94	+⅛
49¾	31¾	4	Do. 1st pfd	....	....	....	....	94	+⅛
49¾	31¾	4	Do. 2nd pfd	....	....	....	....	94	+⅛
49¾	31¾	4	Fleischmann	....	....	....	....	94	+⅛
49¾	31¾	4	Freeport Texas	....	....	....	....	94	+⅛
49¾	31¾	4	Gardner Motor	....	....	....	....	94	+⅛
49¾	31¾	4	General Asphalt	....	....	....	....	94	+⅛
49¾	31¾	4	General Electric	....	....	....	....	94	+⅛
49¾	31¾	4	General Motors	....	....	....	....	94	+⅛
49¾	31¾	4	Do. Deb. stock 5s	....	....	....	....	94	+⅛
49¾	31¾	4	Do. Deb. stock 6s	....	....	....	....	94	+⅛
49¾	31¾	4	Gen. Petroleum	....	....	....	....	94	+⅛
49¾	31¾	4	Goldfield Con.	....	....	....	....	94	+⅛
49¾	31¾	4	Goldwyn	....	....	....	....	94	+⅛
49¾	31¾	4	Do. pfd	....	....	....	....	94	+⅛
49¾	31¾	4	Gotham Silk	....	....	....	....	94	+⅛
49¾	31¾	4	Grand Central Sugar	....	....	....	....	94	+⅛
49¾	31¾	4	Do. pfd	....	....	....	....	94	+⅛
49¾	31¾	4	Great Northern pfd	....	....	....	....	94	+⅛
49¾	31¾	4	Great Western Sugar	....	....	....	....	94	+⅛
49¾	31¾	4	Greene Cananea	....	....	....	....	94	+⅛
49¾	31¾	4	Gulf States Steel	....	....	....	....	94	+⅛
49¾	31¾	4	Hartman Corp.	....	....	....	....	94	+⅛
49¾	31¾	4	Hayes Wheel	....	....	....	....	94	+⅛
49¾	31¾	4	Hercules Powder	....	....	....	....	94	+⅛
49¾	31¾	4	Hillside Coal	....	....	....	....	94	+⅛
49¾	31¾	4	Hollister Motor	....	....	....	....	94	+⅛
49¾	31¾	4	Houston Oil	....	....	....	....	94	+⅛
49¾	31¾	4	Do. pfd	....	....	....	....	94	+⅛
49¾	31¾	4	Howe Sound	....	....	....	....	94	+⅛
49¾	31¾	4	Hudson Motor	....	....	....	....	94	+⅛
49¾	31¾	4	Hupp Motor	....	....	....	....	94	+⅛
49¾	31¾	4	Illinois Central	....	....	....	....	94	+⅛
49¾	31¾	4	Indiana Oil	....	....	....	....	94	+⅛
49¾	31¾	4	Indiana Pipe Line	....	....	....	....	94	+⅛
49¾	31¾	4	Indiana Steel	....	....	....	....	94	+⅛
49¾	31¾	4	Inspiration Copper	....	....	....	....	94	+⅛
49¾	31¾	4	Int. Agricultural Corp.	....	....	....	....	94	+⅛
49¾	31¾	4	Do. pfd	....	....	....	....	94	+⅛
49¾	31¾	4	Int. Combustion Engine	....	....	....	....	94	+⅛
49¾	31¾	4	Int. Harvester	....	....	....	....	94	+⅛
49¾	31¾	4	Int. Mercantile Marine	....	....	....	....	94	+⅛
49¾	31¾	4	Do. pfd	....	....	....	....	94	+⅛
49¾	31¾	4	International Paper	....	....	....	....	94	+⅛
49¾	31¾	4	Do. pfd	....	....	....	....	94	+⅛
49¾	31¾	4	Intl. Petroleum	....	....	....	....	94	+⅛
49¾	31¾	4	Invincible Oil	....	....	....	....	94	+⅛
49¾	31¾	4	Iron Products	....	....	....	....	94	+⅛
49¾	31¾	4	Island Oil & Trans.	....	....	....	....	94	+⅛
49¾	31¾	4	Jewel Tea	....	....	....	....	94	+⅛
49¾	31¾	4	Do. pfd	....	....	....	....	94	+⅛
49¾	31¾	4	Kansas City Southern	....	....	....	....	94	+⅛
49¾	31¾	4	Do. pfd	....	....

WHAT'S DOING TODAY

Los Angeles Horse Show, Ambassador Hotel grounds, afternoon and evening.

Picnic and reunion for former residents of Traverse county, Michigan, Sycamore Grove, afternoon.

Annual picnic of former residents of Hamilton county, Nebraska, Chamber of Commerce, Long Beach, afternoon.

Annual mask ball of Societe De Charite Des Dames Francais, Knights of Columbus Hall, 612 South Flower, evening.

Founders' Day celebration, Southwest Museum, afternoon and evening. David Starr Jordan will speak in the evening.

Federation of Ohio Societies of Southern California annual picnic, Sycamore Grove, afternoon.

Colorado State Society entertainment and dance, Forresters' Hall, 955 South Olive, evening.

Downers Grove (Ill.) Association basket picnic, Sycamore Grove, afternoon.

Canadian Maple Leaf Club dance, Gamut Club, 1044 South Hope, evening.

Junior Auxiliary, Hollywood Woman's Club, leap-year dance, clubhouse, 7078 Hollywood Boulevard, evening.

City Club luncheon, C. C. Chapman Building, Eighth and Broadway, noon. A. G. Arnoll will speak on "Balanced Prosperity in the Los Angeles Area."

Holland Society of Los Angeles hard time party, Fraternal Brotherhood Hall, 845 South Figueroa street, 8 p.m.

Scottish Club of Los Angeles annual smoker and open house, Forresters' Hall, 955 South Olive, evening.

Ceremonies to mark laying of cornerstone of new building for Santa Monica Athletic and Swimming Club, Santa Monica, 3 p.m.

Installation of new Hollywood Lodge, Loyal Order of Moose, 1425 North Hoover, evening. Frank Hanahan, speaker.

California Society of Miniature Painters' annual exhibition, Biltmore, 9 a.m. to 6 p.m.

Concert, Westlake Park, evening.

Free, permanent California exhibit, scenic motion pictures, State Exposition Building, Exposition Park, 10 a.m. to 5 p.m.

Los Angeles Museum exhibit, Exposition Park, 10 a.m. to 4 p.m.

Southwest Museum exhibit, Southwest Museum, afternoon.

Chess and Checkers, room 520, Union League Building, Second and Hill, 7 a.m. to 12 p.m.

Dancing, Cinderella Roof, Sixth and Olive, evening.

Illustrated lectures and scenic motion pictures, Chamber of Commerce, morning.

MOTION PICTURES:

Alhambra, Hill, between Seventh and Eighth—Edna Purviance in "A Woman of Paris."

California, Eighth and Main—Douglas MacLean in "The Yankee Consul."

Criterion, Grand at Seventh—"Scaramouche."

Clune's Broadway, Broadway, between Fifth and Sixth—"Richard, the Lion-Hearted."

Grauman's Hollywood, McCadden Place and Hollywood Boulevard—"The Ten Commandments."

Grauman's Metropolitan, Sixth and Hill—Wm. S. Hart in "Singer Jim McKee."

Grauman's Million Dollar, Third and Broadway—"The Humming Bird."

Grauman's Rialto, Sixth and Broadway—Alma Rubens in "Under the Red Robe."

Loew's State, Seventh and Broadway—Colleen Moore in "Painted People."

Miller's, Main and Ninth — Marion Davies in "Little Old New York."

Mission, Ninth and Broadway—Lillian Gish in "The White Sister."

Tally's Broadway, Broadway, between Eighth and Ninth—"When a Man's a Man."

STAGE:

Mason Operahouse, 127 South Broadway—"The Rejuvenation of Aunt Mary."

Morosco Theater, 744 South Broadway—"Cornered."

Majestic Theater, Ninth and Broadway, "Anna Christie."

Fine Arts Theater, 720 South Grand—"The Adding Machine."

Egan Theater, Pico and Figueroa—"White Collars."

VARIETIES:

Orpheum, 632 South Broadway—"McIntyre & Heath."

Hillstreet, Eighth and Hill—Vaudeville.

Burbank, Sixth and Main — "Burbank Baby Dolls."

Hippodrome, Fourth and Main—Dixie Minstrel Revue.

Pantages, Seventh and Hill—Courtney Sisters and Band.

GAIN SHOWN IN FEDERAL TAX TOTALS

Collections from Many Sources Increase Over Previous Year

[EXCLUSIVE DISPATCH]

WASHINGTON, Feb. 29.—Internal revenue collections for the seven months period beginning July 1, 1923, and ended January 31, last, were $1,461,646,165.47, compared with $1,277,766,688.79 for the corresponding period of the previous fiscal year, an increase of $183,879,496.68. Income tax collections from July 1, 1923, to January 31, 1924, amounted to $860,-924,407.58, compared with $710,-857,999.39 for the corresponding period ended January 31, 1923, an increase of $150,066,408.19. Miscellaneous taxes were $600,721,-757.89 compared with $566,908,-669.40, an increase of $33,813,-088.49.

Collections from the tobacco tax for the seven months period ended January 31, 1924, were $191,738,-863.20 compared with $180,663,-061.45 for the previous corresponding period, an increase of $11,075,-801.75. Small cigarettes continue in popular favor furnishing the largest item of the tobacco tax. For the seven months period ending January 31, 1924, collections from this source amounted to $118,-769,080.99, compared with $105,-275,790.23 for the prior corresponding period, an increase of $13,493,290.76. The public spent more for jewelry, the corresponding figures on tax collections being $14,194,878.35 compared with $11,937,051.73, an increase of $2,257,826.62. Collection of taxes on admissions also increased more than $5,000,000, the figures for the seven months period being $44,-107,780.04, compared with $38,-593,465.33.

PLAN TO ADVERTISE CALIFORNIA PEACHES

CANNERS AND GROWERS TO UNITE TO PUSH SALE OF PRODUCT

[BY A. P. NIGHT WIRE]

DEL MONTE, Feb. 29.—The Canners' League of California in annual convention here today, authorized Elmer Chase of San Jose, president of the organization, to appoint a committee to co-operate with the peach growers of the State in formulating a national advertising campaign to promote the sales and extend the markets of the canned peach.

While present marketing conditions are good and absorption of the 1923 pack is assured, the growth of the industry indicated that by 1927 the California cling-peach crop would be double that of last year, it was pointed out by Preston McKinney, San Francisco, vice-president of the league. The pack last year amounted to nearly 7,000,000 cases, he said.

The convention, which is being attended by 125 delegates, will elect officers tomorrow and stage a golf tournament.

THEFT OF STANDARD METER STICK FOILED

[BY CABLE AND ASSOCIATED PRESS]

PARIS, Feb. 29.—An attempt to steal the international standard meter was foiled last night by the janitor of the International Weights and Measures Bureau. The burglar managed to escape over a fence, leaving an elaborate kit of tools behind. The bureau houses, in addition to the standard meter, a number of delicate instruments, all made of platinum, iridium and other valuable metals.

LIVE-STOCK MARKETS AT VARIOUS CENTERS

[Furnished by Federal-State Live-Stock Market News Service, 203 Exchange Building, Stockyards.]

Following report is based exclusively as to receipts, holdovers, disposition, market conditions, and unless otherwise noted, as to sales of stock received at the Los Angeles Union Stockyards:

ESTIMATED RECEIPTS AT SEVEN MARKETS

	Cattle	Calves	Hogs	Sheep
Los Angeles	300	50	700	....
Chicago	2,000	1,000	35,000	6,000
Kansas City	1,000	200	4,000	500
Omaha	1,000	100	10,000	6,000
St. Paul	1,300	1,300	11,500	500
Denver	400	.....	450	2,900
Ft. Worth	1,200	300	2,500	200
Total	6,100	2,950	64,150	16,100
Week ago today	10,600	3,100	107,100	23,900

RECEIPTS AND COMPARISONS

	Cattle	Calves	Hogs	Sheep
Actual Thursday	392	116	605	...
Week ago today	137	301	520	...
Year ago today	99	...	...	...
Disposition Thursday:				
To Los Angeles packers	273	108	279	...
Others	7	13	...	...
Feeders	...	...	87	...
Holdovers	96	6	386	...

LOS ANGELES CLOSE

CATTLE—Receipts 300. Usual Friday market conditions ruled. Supply at hand was limited and the run included nothing of outstanding quality, trade was judged as around steady on the few transactions made.

Bulk of slaughter cows and heifers 4.50@6.00. Canners and cutters 2.25@3.75. A few bologna bulls were noted from 3.75@5.00; beef bulls upward to 5.50.

HOGS—Receipts 700. Market today ruled active at generally steady prices, and a good clearance was effected. Top was 8.50 and the popular price for desirable 160 to 210-pound butchers. Lights went at 8.25.

SHEEP—None.

Outside Markets

[BY A. P. NIGHT WIRE]

SAN FRANCISCO, Feb. 29.—Hogs, market steady; several concerns buying Californias outside quarantined area at 8.50.

Cattle, steady; six cars Californias on contract arriving from without quarantined area. Several cars good 1025 to 1050-pound Nevadas 9.25@9.50; good light cows firm, scarce. Calves scarce, firm, light kind quotable up to 9.00; very few unloaded. Sheep, lambs steady especially on under 77-pound kind; several cars good Utahs to arrive at 13.75; heavy 80 to 90-pound lambs weak account supplies on hand.

CHICAGO, Feb. 29.—Hogs, receipts 35,000; slow; mostly 5@10c higher than yesterday's best time or around 10@15c higher than the average; bulk good and choice 225 to 300-pound butchers 7.15@7.20; top 7.25; bulk desirable 160 to 210-pound averages 7.00@7.15; bulk packing sows 6.25@6.40; killing pigs steady; bulk better grades strong weight 5.75@6.25; big packers inactive; heavy weight hogs 7.10@7.25; medium 7.05@7.25; light 6.85@7.15; light lights 6.00@7.10; packing sows smooth 6.25@6.55; packing sows, rough 6.10@6.35; slaughter pigs 4.25@6.25.

Cattle, receipts 3000; most killing classes active; strong; spots higher; fed fed steers here eligible to exceed 10.25; early top matured steers and long yearlings 10.50; bulk fed steers 8.00@9.75; most fat cows 4.75@6.25; bulk beef heifers 5.50@7.00; bulls slow steady. Vealers 25 cents lower; bulk to packers 10.00@10.50; stockers and feeders firm.

Sheep, receipts 6000; killing classes generally steady; feeding lambs around steady; desirable fat wooled lambs 15.75@16.25; top 16.35; bulk fat ewes 9.50@10.00; few sales good to choice feeding lambs 14.50@15.10.

KANSAS CITY (Mo.) Feb. 29.—Cattle, receipts 1000; calves 200; all killing steers around steady; top handy weights 9.15; bulk fed steers 7.50@9.00; bulk cows 4.25@5.75; bulk canners and cutters 2.25@3.50; bulk bologna bulls 4.25@4.75; top vealers 10.00; bulk mediums and heavies 3.50@7.00; stockers and feeders scarce, around steady.

Hogs, receipts 4000; 10 cents higher; bulk desirable 220 to 300-pound averages 7.00@7.05; good 170 to 210-pounders 6.75@6.95; 130 to 160-pounders mostly 6.15@6.55; bulk packing sows 6.25.

Sheep, receipts 500; limited offerings lambs mostly 15@25c higher; top 15.50; others 14.50; sheep strong; yearlings 13.00; wethers 11.00.

OMAHA (Neb.) Feb. 29.—Hogs, receipts 19,-000; slow to 5 cents higher; packers buying sparingly; bulk 220 to 300-pound butchers 6.80@6.95; top 7.00; desirable 180 to 210-pound weights 6.50@6.75; plainer grades at the weights and light lights on down to 6.00; packing sows mostly 6.25@6.35; average cost yesterday 6.61; weight 239.

Cattle, receipts 100; fed steers and yearlings moderately active; strong to 10 cents higher; killing quality plain; bulk steers and yearlings 7.50@8.50; full load 9.35; part load 10.00; other killing classes steady; stockers and feeders strong; bulk butcher cows and heifers 4.00@6.50; canners and cutters 2.85@3.50; vealers to packers 9.25@9.75; outsiders paying upward to 10.50; bologna bulls 4.00@4.50; bulk stockers and feeders 6.00@7.25.

Sheep, receipts 6000; market active; lambs 15@25c higher; bulk desirable weights 15.00@15.35; top 15.35; sheep strong; ewes 9.50; shearing lambs fully steady; early sales 14.75.

SOUTH ST. PAUL (Minn.) Feb. 29.—Cattle, receipts 1300; slow, steady; few sales early; killing quality rather plain; small lot handy weight steers 8.75; bulk 7.00@8.00; fed she stock uneven; better grades weak; bulk 3.50@6.00; canners and cutters 2.50@3.25; bologna bulls 4.00@4.50; stockers and feeders slow, steady; bulk 5.00@6.25; calves, receipts 1500; steady to weak; quality considered; bulk to packers 9.75.

Hogs, receipts 11,500; slow; early sales good and choice 160 to around 250-pound averages largely 6.75 or steady to 5 cents higher; strictly choice butchers held higher; packing sows around 5.75; pigs mostly 5.75@6.00; 130 to 140-pound averages 6.25.

Sheep, receipts 500; slow, about steady; one load choice fed westerns unsold; held around 15.50; strictly choice light ewes salable up to around 9.50.

PORTLAND (Or.) Feb. 29.—Cattle, steady; receipts 93. Hogs and sheep, nominally steady.

ST. JOSEPH (Mo.) Feb. 29.—Hogs, receipts 7000; steady to 10 cents higher; top 7.05; bulk 6.65@7.00.

Cattle, receipts 600; slow; bulk early sales 7.50@8.85; cows and heifers 4.25@6.00; calves 5.00@10.50; stockers and feeders 5.25@8.00.

Sheep, receipts 4000; steady to 15 cents higher; lambs 15.00@15.50; ewes 9.00@9.75.

PRODUCE MARKET IN SAN FRANCISCO

[BY A. P. NIGHT WIRE]

SAN FRANCISCO, Feb. 29.—Apples are moving at a moderate rate of speed and with a firm market. There is held in cold storage today 210,566 boxes of apples, a reduction of 12,913 boxes from one week ago, and 9207 boxes less than the same date one year ago.

Apples: Oregon Newtowns, fancy, 1.25@1.50; Washington Rome Beauties, fancy, 1.25@1.50; XF, 1.50@1.75; Winesaps, XF, 1.75@2.00; Arkansas Blacks, XF, 1.85@2.00; fancy, 1.50@1.75.

Tangerines, southern, 3.50@4.00, half orange box.

The cold storage holding of onions in San Francisco this morning were 210,366 sacks, a reduction of 12,913 sacks from one week ago, and 202,190 sacks more than the same time one year ago. Potatoes in cold storage have increased from 16,661 sacks on February 21, to 21,555 sacks this morning. This is a considerable difference as compared with 4095 sacks one year ago.

Onions, dry jobbing browns, medium to large sizes, best, 1.15@1.25; large, 1.40@1.50.

Cucumbers, English, 2.00@3.00 dozen.

Mushrooms, cultivated, 75@90c per pound.

Peas, Imperial, 15@20c per pound; San Luis Obispo, 20@25c.

Potatoes, Idaho rurals, 1.50@1.65.

Rhubarb, East Bay, 10@14c.

Tomatoes, Mexican best, 3.00@4.00.

Receipts: Flour, 734 quarter sacks; wheat, 6411 centals; corn, none; potatoes, 3065 sacks; onions, 350 sacks; hay, 324 tons; hides, 275; lemons and oranges, 1300 boxes; live stock, 100 head; wheat, milling, 1.85@1.90; feed, 1.85@1.90; barley and hay, unchanged.

DISSOLUTION REPORT DENIED BY WHITING

Dwight Whiting, vice-president of Union Oil Associates, yesterday denied the Associated Press report that the directors were contemplating the dissolution of the company, and planned to exchange the stock for the original shares of the Union Oil Company of California.

"The story is absolutely without foundation," he said. "We are not intending to dissolve, nor are we proposing to simplify the capital structure."

THE WEATHER
[Official Report]

LOCAL OFFICE, U. S. WEATHER BUREAU, Los Angeles, Feb. 29.—[Reported by H. B. Hersey, Meteorologist.] At 5 o'clock a.m. the barometer registered 30.12; at 5 p.m., 30.05. Thermometer for the corresponding hours showed 58 deg. and 68 deg. Relative humidity, 5 a.m., 58 per cent; 5 p.m., 38 per cent. Wind, 5 a.m., northeast, velocity 6 miles; 5 p.m., west, velocity 8 miles. Temperature, highest, 79 deg.; lowest, 53 deg. Rainfall for season, 1.82 inches; last season to date, 7.38 inches. Barometer reduced to sea level.

WEATHER CONDITIONS. — Except for light showers or snow flurries in Montana, fair weather prevailed over the whole country yesterday. Mild temperature was reported at all points Friday morning. In Southern California clear, warm weather was experienced Thursday, and it was clear at all stations Friday morning. Fair, moderately warm weather may be expected to continue in this vicinity Saturday.

SUN, MOON AND TIDES.—Los Angeles, March 1: Sun rises 6:22 a.m., sets 5:49 p.m. Moon rises 2:28 a.m., sets 2:09 p.m. Los Angeles Harbor, March 1: High tides, 6:08 a.m. and 7:29 p.m.; low tide, 1:22 p.m.

LOCAL TEMPERATURES. — Minimum and maximum temperatures from Southern California points, reported yesterday to the Los Angeles office of the U. S. Weather Bureau, were as follows:

Stations—	Max.	Min.
Bonita	80	39
Calexico	88	40
Corona	85	44
El Cajon	82	35
Escondido	80	35
Los Angeles Harbor	73	48
Mt. Wilson	63	45
Newport Harbor	69	44
Pasadena	79	42
Pomona	83	34
Porterville	79	30
Redlands	80	45
Riverside	83	33
Santa Barbara	73	40
San Bernardino	82	35
Santa Ana	78	37
San Fernando	77	47

LOCAL FORECAST

For Los Angeles and vicinity: Fair Saturday; gentle, variable winds.

STATE FORECAST

SAN FRANCISCO, Feb. 29.—Weather forecast: San Francisco and vicinity: Fair Saturday; moderate westerly winds.

Northern California: Fair Saturday, except probably rain in extreme north portion; cooler in interior of north portion; moderate northwesterly winds.

Southern California: Fair Saturday; gentle, variable winds.

Sacramento Valley: Fair in south Saturday; probably rain in north portion; cooler; moderate northerly winds.

Santa Clara Valley: Fair and cooler Saturday; gentle westerly winds.

San Joaquin Valley: Fair Saturday; gentle northwesterly winds.

ARIZONA FORECAST

PHOENIX (Ariz.) Feb. 29.—Forecast for Arizona: Fair Saturday and Sunday; no decided change in temperature.

COLORADO RIVER

YUMA (Ariz.) Feb. 29.—[Exclusive Dispatch from the U. S. Reclamation Service.] Gauge height Colorado River, 17.8 feet. Discharge, Friday, 9900 cubic feet; Thursday, 9700 cubic feet.

TEMPERATURES

	Max.	Min.		Max.	Min.
Abilene	70	31	North Head	52	44
Boise	52	32	Oklahoma	68	36
Boston	40	27	Omaha	—	38
Buffalo	28	22	Phoenix	78	40
Chicago	38	32	Pittsburg	40	28
Denver	48	34	Portland, Or.	50	40
Des Moines	50	34	Rapid City	42	36
Dodge City	52	26	Red Bluff	70	50
El Paso	—	34	Roseburg	52	42
Eureka	56	44	Roswell	68	28
Flagstaff	58	22	St. Louis	66	40
Fresno	76	48	Minneapolis-St. Paul	30	—
Galveston	—	46	Sacramento	73	52
Grand Junction	—	22	Salt Lake City	46	32
Havre	48	30	San Diego	74	52
Helena	50	30	San Francisco	70	52
Huron	40	28	San Luis Obispo	80	50
Independence	—	34	Santa Fe	—	—
Kamloops	48	38	Seattle	50	42
Kansas City	62	38	Spokane	54	34
Knoxville	60	38	Tampa	62	58
Lander	—	24	Tonopah	58	36
Los Angeles	79	56	Tucson	74	34
Memphis	62	44	Washington	40	36
Modena	56	24	Winnemucca	60	28
Needles	84	38	Winnipeg	40	20
New Orleans	64	46	Yuma	84	44
New York	40	26			

Filipinos Give Salaries for Independence

[BY CABLE AND ASSOCIATED PRESS]

MANILA, Feb. 29.—The Philippine Independence Commission, which includes a number of members of the insular Legislature, decided today that each Senator and Representative should donate a month's salary to finance the independence mission now in the United States and the present work of the press bureau the commission maintains at Washington.

Both activities have been left without monetary support as a result of the decision of Insular Auditor Wright to cash no more vouchers drawn on the independence fund until its constitutionality is affirmed.

JACK NORWORTH IS DIVORCED BY WIFE

[BY A. P. NIGHT WIRE]

JERSEY CITY, Feb. 29.—Mrs. Mary Johnson Norworth of Boundbrook has been granted a divorce from Jack Norworth, actor, by Vice-Chancellor Bentley on grounds of desertion. Custody of two children was given to the mother. The marriage was in Oakland, Cal., in 1913.

Mill Buying Is Influential in Woolen Market

[BY A. P. NIGHT WIRE]

BOSTON, Feb. 29.—The Commercial Bulletin will say tomorrow:

"The market has been quiet on the surface during the past week, but there has been some business for mill account involving one or two sizable lots at fully recent prices. In the West contracting has spread out into several new States, mainly at 40@42c for both medium and fine clips.

"Openings of women's wear this week by the American Woolen Company indicate the intention of the company to secure volume production if possible. Prices are about on last year's levels and worsted goods are lower.

"The foreign markets are strong and Bradford has marked up tops again to the extent of 2 pence per pound on medium qualities, say forty-sixes to fifty-sixes. Wastes and noils are very strong.

"Mohair is in light supply abroad and very firm everywhere."

The Commercial Bulletin will publish the following wool quotations tomorrow:

Scoured basis:

California northern, 1.30@1.35; middle county, 1.15@1.20; southern, 1.05@1.10. Oregon eastern No. 1 staple, 1.35@1.40; fine and fine medium combing, 1.30@1.35; eastern clothing, 1.15@1.20; valley No. 1, 1.20@1.25.

Mohair, best combing, 78@85; best carding, 70@75.

GASOLINE, OILS

Gasoline

[EXCLUSIVE DISPATCH]

CHICAGO, Feb. 29.—Gasoline, tank wagon 18; service station 20; carbon perfection 11; machine oil summer 9.9; winter 10.1. Linseed oil raw 1@4, barrel delivery 1.10; boiled 1.12; denatured alcohol 56; turpentine 1.13.

Flaxseed

[EXCLUSIVE DISPATCH]

DULUTH (Minn.) Feb. 29.—There was considerable irregularity in the trading in flaxseed today with crushers quite active early but with drawing in the latter part of the session and the close was at gains of ¼@⅜ to a loss of ¼. February 2.57⅜; March 2.56¼; May 2.55¾; July 2.53¾; track 2.56⅛@2.61⅛; arrive, 2.56¾.

MINNEAPOLIS—Flaxseed demand good; No. 1 seed spot 2.55¾@2.61¼; to arrive at 2.55¼@2.59¼; receipts 5 cars.

CRUDE RUBBER MARKET

[EXCLUSIVE DISPATCH]

NEW YORK, Feb. 29.—Crude rubber firm; trading light. Ribbed smoked sheets offered at 26c; brown crepe thin clean, 24½c; amber No. 1, 25½c; Para, upriver fine, 20¾c.

BUSINESS BREVITIES.
[Advertising]

The Times Branch office, 621 South Spring street. Advertisements and subscriptions taken. Telephone Metropolitan 0700.

MISSES' TAILORED SUITS
With a Boyish Flair

The tailored suit is the modern girl's perfect costume for her shingled-bobbed head and square, boyish shoulders with the slender, attenuated waist-line of youth, in mannish mixed tweeds, poiret twills and imported wool plaids. The little fitted waistcoat and gay crepe silk kerchief trailing nonchalantly from the pocket further enhance the smartness of the costume. In tan, brown, green and gray.

Priced at

$24.85 $35 $45

Nobby spring hats of fancy braids, Bangkoks or Leghorn in the new spring shades are priced at

$5.95 $8.95 $11.50

Myer Siegel & Co.
617-619 S. Broadway
Telephone 87-3531

PARIS — NEW YORK

The Finest Store in America

VOGUE COMPANY
BROADWAY AT EIGHTH

Just Arrived--A New Shipment of

PHOENIX
Silk Underwear

VESTS $2.50 | BLOOMERS $3.95

THE vests are made with the adjustable strap and both vest and bloomers are cut to fit the figure to give the wearer utmost comfort. Of pure silk in fancy stripes, checks, or plain ribbed weaves.

PRICES ARE VERY LOW

IN FLESH, PEACH, NATURAL, ORCHID, OCEAN GREEN

MAIL ORDERS FILLED

AMERICA'S FINEST STORE

Schools and Colleges

Information About Schools — The Times' School and College Bureau will help you secure complete information about any kind of School or Education Training. Carefully compiled data are on file, from which source suggestions may be made which will be helpful to you. THE SERVICE IS FREE. Address, write or call the TIMES' Information Bureau, First street and Broadway—telephone Metropolitan 0700—or leave your name and address with the TIMES' Branch Office Information Bureau, 621 South Spring street and the desired school data will be mailed to you.

LEARN ELECTRICITY — Electrical experts are in big demand at high pay. A complete course at National will thoroughly qualify you in all branches of the electrical business. Most thorough course in America. SPECIAL LOW TUITION RATES NOW IN EFFECT. Call or write for information. NATIONAL AUTOMOTIVE SCHOOL, 4002 S. Figueroa Street.

Secretarial-Course — Intensive Training. Individual Instruction. Day and Evening Classes. Special short courses in Comptometry and Machine Bookkeeping. Call, write or phone for catalog. Main 4906 or 883193. MACKAY BUSINESS COLLEGE, 9th and Main Streets. 18th Year. An Exclusive Private School for Future Executives.

RADIO TAUGHT BY NIGHT & DAY CLASSES Y. M. C. A. RADIO SCHOOL — SKIPPER PRATT PRACTICAL INSTRUCTION 715 S. HOPE ST.

Military

URBAN MILITARY ACADEMY — 9th YEAR. A School of Distinction. In session all year. Unsurpassed location, big playgrounds, horseback riding, swimming pool. Enroll now. Wilcox at Melrose St. Phone 457892.

PAGE MILITARY ACADEMY — A Big School for Little Boys. The largest school of its class in America. Pupils admitted at any time. In session throughout the year. Send for catalog. R. F. D. No. 7, Box 950, Phone 766956. ROBERT A. GIBBS, Headmaster. Not best because largest, but largest because best.

San Diego Army and Navy Academy — "Division A" school under the University of California rating and in the "M" classification of the War Department, one of only two schools in Southern California as distinguished. It is one of only two military schools in Southern California which have earned full accrediting at West Point. Address Capt. Thos. A. Davis, Pres., Pacific Beach, Cal.

PASADENA MILITARY ACADEMY—Accredited school. College preparatory. Also grades 5 to 8. Boarding and Day Pupils admitted any time. Thorough scholarship and character training. Military, Athletics, Horsemanship, Radio, Business Training, Music. Every modern convenience. Catalogue. N. Ave. 64 near Colorado St., Pasadena. Phone Garfield 3824. Summer Camp.

GIRLS—Boarding and Day Schools

URBAN SEMINARY — A SELECT BOARDING AND DAY SCHOOL FOR GIRLS. High School, Grammar and Primary. Ideal environment. On the crest of the Palisades. Enroll now. Ocean Ave. at Montana. Phone 23640 Santa Monica.

Bringing up Father

Of all the family, father is apt to be the most careless of a cough or cold, and it is the duty of mother or the girls to see that he takes FOLEY'S HONEY AND TAR COMPOUND promptly. It is pleasant and easy to take and quickly relieves coughs, colds and hoarseness. No opiates. Sold everywhere.—[Advertisement.

TIMES WANT ADS — The shortest distance between buyer and seller.

Teeth as Low as $5 — Best Set $7

Best set, none better, no matter how much you pay. Including your choice of best plate material (metal excepted.) Guaranteed 10 Years $7.00

MY EXTREMELY LOW PRICES

Teeth as Low as	$5.00
Best Set of Teeth (either set)	$7.00
Gold Crowns (22 karat)	$4.00
Bridgework (22-karat)	$4.00
Porcelain Crowns	$4.00
Gold Fillings	$1.00 up
Gold Inlays	$1.00 up
Synthetic Porcelain Fillings	$1.00 up
Silver Fillings	50c up
Cement Fillings	50c up
Teeth Treated	50c
Pyorrhea Treatment, per tooth	$2.00
Nerve Removed (Painless)	$1.00
Teeth Extracted (Painless)	50c

No charge for Painless Extraction and Cleaning when other work is contracted for.

NOT A DENTAL PARLOR. A PRIVATE, high-class, up-to-date, SANITARY dental office with sterilized instruments and gentlemanly operators whom you will not be ashamed to recommend to your friends.

X-RAY PRICES

Single exposure	$1.00
Additional exposures (each)	75c
Ten exposures $5. Complete set (12)	$6

Perfect Pictures Guaranteed.

DR. FAIRFIELD — Examinations Free — Entire Third Floor — 536 S. Bdwy. — Next to Arcade Bldg. — Phone 823-720

Yellow Cab — PHONE 87-2211

VITAL RECORD

MARRIAGE LICENSES

The following marriage licenses were issued yesterday. Name and age given.

ARIAS—CASTRO. Jose Arias, 30; Mercedes Castro, 23.
BECKWITH—WARD. Warren W. Beckwith, 46; Vera V. Ward, 26.
BROWN—BAKER. Jess H. Brown, 23; Florence P. Baker, 19.
BROWN—JOHNSON. Rufus Brown, 27; Blanch Johnson, 26.
BUCHSBAUM — ZEIGLER. Samuel Buchsbaum, 38; Vera L. Zeigler, 27.
BUCKIUS—DOEBBLER. Charles R. Buckius, 31; Marguerite E. Doebbler, 21.
CAPLIN—COOTS. Samuel Caplin, 26; Myra Coots, 21.
CARPENTER—OSBOURNE. George H. Carpenter, 29; Lillian Osbourne, 33.
CECIL—BROWN. Alvin C. Cecil, 26; Elizabeth A. Brown, 18.
CHADDOCK — CRAMER. Horton H. Chaddock, 33; Dixie Cramer, 33.
CONNOLLY — MALLORY. Stephen E. Connolly, 31; Leta Mallory, 31.
COTTRELL — MILLS. Gorham J. Cottrell, 24; Marjorie K. Mills, 20.
CULLITY — McCARTHY. Emmet R. Cullity, 35; Mary V. McCarthy, 28.
DUNCAN—BRAUN. Harvey A. Duncan, 23; Amelia L. Braun, 24.
ELLIOTT — MILBURN. William J. Elliott, 25; Grace B. Milburn, 23.
ENDERSON — TRUSTY. Frederick H. Enderson, 27; Margaret A. Trusty, 24.
ESCALLIER — HOWARD. Eugene Escallier, 23; Ruth Howard, 18.
GATES—ROSE. Clifford Gates, 26; Carolyn Rose, 20.
GODBOUT—RINGUETTE. Jean B. Godbout, 23; Marie A. Ringuette, 24.
GOODRICH—PICCONE. James E. Goodrich, 23; Theresa Piccone, 23.
GOULD — GOLDBERG. Harry A. Gould, 24; Mollie E. Goldberg, 20.
GRIMSTAD—STEEN. Gudmund J. Grimstad, 25; Ingrid Steen, 21.
HARDING—McNAUGHT. Harry W. Harding, 38; Gobey I. McNaught, 27.
HILL—DU PONT. Alfred O. Hill, 21; Anna M. Du Pont, 24.
HISKEY—ROSNER. Harold F. Hiskey, 25; Evelyn Rosner, 21.
HOLTBY—CURTIN. Douglas E. Holtby, 27; Mary A. Curtin, 22.
JONES — WILSON. Roy A. Jones, 23; Ruth L. Wilson, 18.
LIEGE—GALITZEN. Nick Liege, 30; Vera Galitzen, 17.
LINNEBERG — CURD. Oscar A. Linneberg, 55; Amy Curd, 25.
LINTHEIMER — TRAPP. Elias Lintheimer, 35; Meta Trapp, 28.
LOTT—JONES. Elroy D. Lott, 39; Gwendolyn M. Jones, 30.
MALLARD — HULBERT. Ora E. Mallard, 44; Mary Hulbert, 42.
MATTOX—PIERMAN. Samuel Mattox, 33; Sara Pierman, 30.

MARRIAGE LICENSES

The following marriage licenses were issued yesterday. Name and age given.

MAZEN—CHEMAS. Walter A. Mazen, 32; Katie Chemas, 29.
McNEILE — BEVERLY. Lyle G. McNeile, 38; Anne G. Beverly, 29.
MORFORD—STOLL. Edgar B. Morford, 55; Mary C. Stoll, 51.
NICHOLSON—SABIN. Raymond R. Nicholson, 26; Rose N. Sabin, 27.
OLSON — BROWN. Alex E. Olson, 28; Thelma Brown, 24.
ORTHOBER—PARKER. Steve Orthober, 30; Lucille C. Parker, 31.
PATTERSON—HURST. Melbourne F. Patterson, 20; Dorothy K. Hurst, 18.
PIPKIN—RENNER. Charles W. Pipkin, 36; Rosie Renner, 27.
PROCTOR—WHITSITT. William J. Proctor, 37; Asa M. Whitsitt, 35.
RHOMSEN—CLEMENTSON. Waldemar H. Rhomsen, 24; Stella B. Clementson, 21.
SIMKINS—FAIN. Frank D. Simkins, 19; Bonnie O. Fain, 19.
SMITH—BRADEY. Edward J. Smith, 24; Myrtle M. Bradey, 23.
STEWART — FERGUSON. Ben R. Stewart, 31; Harriet B. Ferguson, 40.
STEWART—SIEGFRIED. Curtis L. Stewart, 21; Mary E. Siegfried, 21.
SUMMERS—HYTOWER. Holly R. Summers, 25; Irene Hytower, 19.
THORNBACK — THOMSON. Charles R. Thornback, 30; Ruth L. Thomson, 26.
TWEEDY—BEHRENS. Joss Tweedy, 40; Antoinette Behrens, 29.
WEBER — ROCKWELL. Harold Q. Weber, 29; Alice L. Rockwell, 17.
YANG—WANG. Tuee Tsu Yang, 28; Ging Seng Wang, 24.
YOSHIMURA — NAITO. Waichi Yoshimura, 28; Mitsue Naito, 24.

BIRTHS

Names, sex, place and date of birth.

CALDON. Mr. and Mrs. Frank. Boy. 1671 Fremont street. February 27.
CROSBY. Mr. and Mrs. Isaac. Daughter. 1711 Kingsley Drive. January 31.
DUKESHIER. Mr. and Mrs. Guy. Boy. Welshaar Maternity Home. February 27.
GUTES. Mr. and Mrs. Joseph. Boy. Clara Barton Hospital. February 26.
HALSTEAD. Mr. and Mrs. Ray. Daughter. 332 West Seventy-fifth street. February 22.
HAUG. Mr. and Mrs. Frank. Daughter. 1268 Court street. February 25.
HAYNER. Mr. and Mrs. Franklin. Boy. 11050 McCormick street. February 26.
HITES. Mr. and Mrs. Frank. Daughter. 6182 Roy street. February 19.
HOBART. Mr. and Mrs. Arthur. Boy. 11127 Weddington street. February 22.
LENON. Mr. and Mrs. Frank. Daughter. French Hospital. February 25.
LYTTON. Mr. and Mrs. Jesse. Boy. Esther street. February 25.
MacLEAN. Mr. and Mrs. Kenneth. Daughter. 362 Carlton Way. February 4.
MORRIS. Mr. and Mrs. Jack. Boy. Murphy Maternity Hospital. February 26.
MOSHER. Mr. and Mrs. William. Daughter. French Hospital. February 26.
PARKER. Mr. and Mrs. Floyd. Boy. French Hospital. February 23.
REDD. Mr. and Mrs. Preston. Boy. Murphy Maternity Hospital. February 27.
ROCHE. Mr. and Mrs. John. Daughter. French Hospital. February 25.
WILLIS. Mr. and Mrs. Charles. Daughter. French Hospital. February 28.

DIVORCE SUITS FILED

ANDERSON. Vera L. against Axel V.
AUSTIN. Elsie against William J.
BLEDSOE. William J. against May Anna.
BROWN. Alma D. against Elbert L.
BROWN. Dorothy V. against Bert V.
BROWNE. Theresa against George H.
CARTER. Henry A. against Vera E.
COMEY. Bertha I. against John L.
ESCOTTO. Maria R. against Andres S.
FRANCIS. Beatrice B. against James.
GALLOWAY. Lottie against Emmett.
GREENE. Dorothy against Sheris L.
HARVEY. A. G. against Harriett A.
HUGHES. Margaret B. against Fred W.
IWICK. Margaret against Barney.
KRONAGE. Maude A. against John G.
LARK. Lucy Gertrude against Rosenfield.
LIPSCHITZ. Dora against Michael.
McNAUGHTON. Wendell R. against Ella.
MURRAY. Mary P. against Clarence M.
MYERS. Anna J. against Almer E.
RANKINS. Kennard against Alberta.
ROBERTSON. Lillian Tranpota against Alexander.
SHERRY. Mary Jane against A. Lawrence.
STEEL. Dorothy G. against David L.
STIER. George W. against Thelma F.
WILLIS. Ralph William against Vera Marie.
WOODRUFF. Olive against Albert A.
YOUNG. John R. against Josephine Hodges.

DIVORCE DECREES GRANTED

ESKS. Florence M. from Merwin L.
GATTONE. Michele from Gaetana.
GAVIN. Mary E. from Thomas.
PEDERSEN. Lillian from John.
RICKMAN. Blanche B. from John F.
SANDSTONE. Oscar A. from Bertha E.
WOOD. Erma Morford from Robert Crandall.

NATURALIZATION PETITIONS

Petitions for naturalization, with name, nationality and residence given, were filed yesterday with the United States District Court, as follows:

Gustav H. Lisey, 2325 City View avenue, Russia.

Mary E. Beckeriegge, 1683 Ocean avenue, Santa Monica, India.

Bassell E. Ernskriter, 723 Garland avenue, Turkey.

Elizabeth C. MacDonald, 141 East Anaheim street, Long Beach, Canada.

Jens A. Nordlie, 939 East Third street, Long Beach, Norway.

Demetrios Lambert, Soldiers' Home, Sawtelle, Greece.

Antonio Barrial, Watts, Spain.

Sydney C. Allen, 3121 Manitou street, England.

Helen Murray, Ramona Hospital, San Bernardino, Scotland.

Klaas Kamlen, 433 North Harbor Boulevard, San Pedro, Holland.

Antonio Lacabala, Watts, Italy.

John Pearson, 667½ East Fortieth street, Sweden.

OFFICIAL DEATH LIST

Name and place of death—	Age.	Date.
ALPHIN, Ransom. Los Angeles	39	Feb. 24
BUSH, Alfred. Los Angeles	40	Feb. 25
CALIHAN, James. Los Angeles	33	Feb. 27
CONKLIN, Ethel. Los Angeles	19	Feb. 25
COOK, Lewis. Los Angeles	91	Feb. 28
HERRON, Thomas. Los Angeles	42	Feb. 25
HOISINGTON, Ethel. Los Angeles	41	Feb. 21
HOUSE, Maude. Los Angeles	40	Feb. 28
KEELER, Harriet. Los Angeles	93	Feb. 27
KILMORE, Laura. Los Angeles	51	Feb. 28
REILLY, Mary. Los Angeles	63	Feb. 26
SHAVER, Samuel. Los Angeles	34	Feb. 25
SMITH, Catherine. Los Angeles	45	Feb. 26
SNELL, Pauline. Los Angeles	66	Feb. 28
SWIFT, Mary. Los Angeles	57	Feb. 25
WHITE, Bob. Los Angeles	13	Feb. 28

DEATHS

With Funeral Announcements.

ALLAN. Ann Allan, aged 46 years.
Remains at parlors of Pierce & Lowe.

ANDERSON. Funeral services for Ernest Anderson will be held 4 p.m. today from the Little Church of the Flowers, Forest Lawn Cemetery. Mark A. Pierce Co., directors.

BARNES. In New Mexico, February 27, Martha A. Barnes, beloved wife of Charles S. Barnes.
Funeral services today at 3 p.m. from the chapel of Pierce Brothers, 720 West Washington street.

BELLESFIELD. Stella M. Bellesfield of 3924 Kenwood avenue.
Funeral from chapel of Ivy H. Overholtzer, 958 South Hill, today at 3:30 p.m.

BOGGS. Wellington M. Boggs, aged 64 years, late of 1117 Balona street, Gardena, Cal., passed away February 28; survived by widow, Mary Estella Boggs; two sons and one daughter, Harry, William Barney, and Mrs. Mildred Rochette.
Funeral services Saturday, March 1, 2 p.m., from Doty & Whittington's parlors, Gardena, Cal.

BOYLAN. At 645 Romulo street, February 29, Sarah Elizabeth Boylan, aged 73 years.
Remains at Bresee Brothers, 855 Figueroa.

BRIGHAM. February 29, at her home, 1565 Vestal Drive, Miss Alma S. Brigham.
Notice of funeral later. Pierce Brothers, directors, 720 West Washington street.

BROCKETT. Services for Miss Zula M. Brockett, late of 733 South Coronado street, beloved sister of O. L. Brockett, will be held today at 11 a.m. from the Little Church of the Flowers, Forest Lawn Cemetery, under the direction of the Ruppe Mortuary, 842 South Figueroa.

BRODERSEN. At 1306 Lomitas Drive, Detlef Ernest August Brodersen, beloved husband of Marie Brodersen.
Funeral services at Cresse's, today, 2 p.m.

BROWN. At 341 South Berendo, February 28, Herman B. Brown, aged 59 years.
Remains at Bresee Brothers, 855 Figueroa. Interment, Rochester, N. Y.

CARPENTER. At 6144 York Boulevard, Edward W. Carpenter, beloved husband of Laura Carpenter and father of Mrs. R. C. Harper and Mrs. W. F. De Bai Wenniger.
Funeral services at the Little Church of the Flowers, today, 10 a.m. Arthur E. Cresse, director.

COUGHLIN. At Redlands, February 28, Jeff Coughlin.
Remains at parlors of Pierce & Lowe.

DOWE. In this city, February 28, Mary A. Dowe, aged 68 years, loving mother of Mrs. R. A. Battles.
Services today at 2:30 p.m. from the parlors of Lawson F. Utter, 4254 Moneta avenue. Interment, Erie, Pa.

DUNN. February 29, John Dunn.
Remains at the chapel of Robert Sharp & Son. Funeral notice later.

EASTMAN. At Pasadena, Feb. 28, 1924, Lauren Chase Eastman of Clinton, Iowa.
Funeral and interment, Clinton, Iowa. Turner & Stevens, Pasadena, directors.

FLEMING. February 27, Thomas Jefferson Fleming, beloved husband of Ella Thompson Fleming and loving father of Mrs. Margaret Fleming Call and Mrs. Louise Fleming Duque, and brother of Julian E. Fleming, aged 63 years.
Funeral services today at the residence of his daughter, at 882 South Crenshaw Boulevard, at 10:30 a.m. Interment, Inglewood Park Cemetery. Cunningham & O'Connor, directors.

GORHAM. At 519 South Flower, Joseph K. Gorham, aged 37 years.
Funeral services at Bresee Brothers' chapel, 855 Figueroa, Saturday, 1:30 p.m.

HAWKINS. Mary Hawkins.
Funeral services will be held today, 2:30 p.m., at parlors of Pierce & Lowe, 925 West Washington street.

HOUSE. At 250 West Fifty-first street, Miss Maude House, beloved daughter of Mrs. Laura B. House.
Funeral services today at 1 p.m. from the funeral parlors of W. A. Brown, 1355 South Flower street.

JOHNSON. Feb. 28, 1924, Betty Louise, wife of Ole J. Johnson and mother of Mrs. K. F. Stuhr, Mrs. Harry Moldt, Mrs. Levy Jacobson and Miss Marie Johnson.
Funeral services at Bresee Brothers' chapel, 855 Figueroa, Saturday, 2:30 p.m.

KANZLER. February 29, Jay F. Kanzler, aged 47 years.
Remains at chapel of Cunningham & O'Connor, 1031 South Grand avenue.

KELLEY. February 29, at 1138 East Slauson avenue, William M. Kelley.
Remains at the parlors of E. C. Keep.

MARTIN. February 29, Mary, beloved sister of Anna Martin, aged 27 years.
Funeral today at 9 a.m. from chapel of Cunningham & O'Connor. Requiem high mass at the Cathedral of St. Vibiana, 9:30 a.m. Interment, Calvary Cemetery.

MINES. Irene L. Mines, aged 59 years, beloved mother of Mrs. Willard Barrows and sister of John Myers.
Funeral services will be held 2 p.m. Monday, March 3, from the Little Church of the Flowers, Forest Lawn Cemetery. Interment, Forest Lawn Mausoleum. Mark A. Pierce Co., directors.

MURRAY. At Alhambra, Feb. 29, 1924, George Murray, aged 82 years, native of Scotland, beloved father of Mrs. Margaret E. Carroll and Miss Elizabeth Murray of Alhambra.
Funeral Sunday afternoon at 2 o'clock from parlors of Turner, Stevens & Turner, Alhambra. Interment, Heber, Utah.

MURRAY. February 29, at her home, 1338 West Seventieth street, Mary P. Murray, loving mother of Mrs. Vernon Howard and H. E. Murray of this city.
Notice of funeral later. Pierce Brothers, directors, 720 West Washington street.

OWEN. February 29, James Owen.
Remains at the parlors of W. A. Brown. Notice of funeral later.

PENDROY. Josephine M. Pendroy, aged 74 years, at the residence of her daughter, Mrs. J. C. Knudson, 1745 South Hobart.
Funeral services Saturday at 10 a.m. in the chapel of Pierce & Lowe, 925 West Washington street. Services at grave, Rosedale Cemetery, under the auspices of Stanton W.R.C., No. 16.

PERRAULT. At 3064 Leeward avenue, John Perrault.
Requiem mass at the Church of the Precious Blood, Third and Coronado, today at 9:30 a.m. Interment, Calvary Cemetery. Robert Sharp & Son, directors.

PONTIUS. At 1214 West Fifty-eighth Place, February 28, Victoria, beloved wife of Ben F. Pontius, mother of Edmund Pontius, daughter of Mrs. Matthias Miller, sister of Maurice Miller, and niece of Mr. and Mrs. Alec Durent, a native of Minnesota, aged 51 years.
Remains at the chapel of Ivy H. Overholtzer, 958 South Hill. Funeral notice later.

SESSOMS. February 29, Edward Sessoms, aged 71 years.
Services will be held Tuesday afternoon at 2 o'clock in Garrett Brothers' chapel, 1237 South Flower street.

SHEPARD. February 29, at 708 Whittier street, Cora E. Shepard, beloved wife of D. E. Shepard and mother of Cora L. Shepard.
Remains at Pierce Brothers, 720 West Washington street. Notice of funeral later.

STEVENS. In Los Angeles, February 28, Laurence Philander Stevens, aged 55 years, beloved husband of Dessie Brown Stevens and loving father of Doris Laura Stevens and Auber Brown Stevens.
Funeral services Monday, March 3, at 11 a.m., at the chapel of Pierce Brothers, 720 West Washington street. Interment, Hollywood Cemetery.

STEVENS. February 29, Mrs. Martha Ellen Stevens.
Remains at the parlors of W. A. Brown. Notice of funeral later.

TRINE. Z. Victor Trine of 447 South Hope street.
Masonic funeral services at the Inglewood Park Cemetery chapel, today, 11:30 a.m. Arthur E. Cresse, director. (Pueblo, Colo., papers please copy.)

TRIPLETT. The funeral services of Ruth Triplett, beloved little daughter of Mr. and Mrs. Julius E. Triplett, will be private today at 10 a.m. at the grave in Evergreen Cemetery. W. A. Brown, funeral director.

WATSON. Funeral services for Rev. George D. Watson will be held today at 2 p.m. from the chapel of Pierce Brothers, 720 West Washington street. Interment, Rosedale Cemetery.

WILSON. E. Fullerton Wilson, late of 1239 West Eleventh street, devoted husband of Mrs. Minnie Wilson.
Funeral today, 2 p.m., from the chapel of the Wilshire Undertaking Co., 717 West Washington street.

DEATHS

With Funeral Announcements.

WILSON. February 29, Frederic B. Wilson, aged 53 years.
Remains at Bresee Brothers, 855 Figueroa. Interment, San Diego.

ZELL. February 28, Mrs. Bertha Zell, beloved mother of Albert F. Zell and Mrs. Lee J. Woerter.
Remains at the chapel of Robert Sharp & Son, 1218 South Flower. Funeral notice later.

IN MEMORIAM

At a regular meeting of the Brotherhood of First Lutheran Church of Los Angeles, Cal., held Feb. 20, 1924, the following resolutions were unanimously adopted:

On Feb. 15, 1924, it pleased the Great Head of the Church to take to Himself one of the members of this Brotherhood, our President, H. R. MacLafferty, thereby sustaining a loss which will be keenly felt, not only by the members of this Brotherhood, the congregation and Sunday-school, but by the Lutheran church as a whole, especially here on the Coast. Our brother needs no eulogy on our part. He was a man among men, a friend to his friends, as well as to his foes, and admired and respected by all who came in contact with him. Above all, he was devoted to his Lord and his church; and although he held a position in the business world which demanded intense application, he always found time for service to his Master and His Kingdom here on earth. He was greatly interested in the work of this church in all its departments, and earnestly looked forward to the time when its influence and example would count much for Lutheranism here on the Coast. He was Vice-President of the Council of this church, Superintendent of the Sunday-school and President of this Brotherhood, and was called to his eternal rest while in the performance of the duties of these offices. He was in consultation with his pastor, Dr. Dysinger, in his study in the church, when he was suddenly stricken with apoplexy, and died in a few minutes in the lobby of the church he loved so much and served so well. His stalwart faith, his earnest conviction of the truth of God as held by the Lutheran church, his uncompromising attitude toward that which he conscientiously believed to be wrong, his kindly sympathy and Christian love for all mankind, marked him as a prince in the Kingdom of God on earth. May his example be an inspiration to all of us.

Whereas, the above is the expression of the Brotherhood of the First Lutheran Church of Los Angeles, California, in meeting assembled on February 20, 1924:

Resolved, that bowing in humble submission to the will of the Father in taking from us our beloved President, H. R. MacLafferty, we record our keen sense of loss and our desire to cherish his memory.

Resolved, that we convey to the bereaved widow our heartfelt sympathy, praying that the God of all comfort may give her the full consolation of His blessed Gospel of Peace.

Resolved, that these resolutions be spread upon our minutes, and that copies be sent to the sorrowing widow, and to the Lutheran, The Golden State Lutheran and the Los Angeles Times, for publication.

BROTHERHOOD OF FIRST LUTHERAN CHURCH OF LOS ANGELES, CAL.
LLOYD L. GLOTFELTY, President.
PHILLIP JOHNSTON, Secretary.

FUNERAL NOTICE

Stanton Woman's Relief Corps, No. 16: You are requested to assemble at the gate of Rosedale Cemetery, Saturday at 10 o'clock, to conduct the funeral service of our late member, Josephine Pendroy.
HELEN M. THOMAS, President.
GENEVA ALGIE, Secretary.

FUNERAL DIRECTORS

GEORGE B. REMINGTON — FUNERAL PARLORS AND SHOWROOMS CENTRALLY LOCATED, 1133 SOUTH FLOWER ST. Calls answered night or day. NEW PHONE NUMBER 885-816.

A SERVICE OF SINCERITY — A complete funeral as low as $100. EDWARDS BROTHERS, INC. 336 West Sixteenth street. Beacon 4545. Beacon 4899.

RUPPE MORTUARY — W. H. SUTCH, 842 S. FIGUEROA. Best Equipped. Oldest Established in Los Angeles. Main 2902. Main 2904.

ROBINSON & ADAIR — Formerly Booth & Boylson Co. 284583. 1147 South Flower. 281188.

GODEAU & MARTINONI — Funeral Service That Saves. Phone 284238. New location, 823 West Washington street.

CLARK F. & ALICE MEAD — BEACON 3864. NEW ADDRESS, 939 WEST WASHINGTON.

REED BROS.-DELLENBAUGH CO — PHONE 299294. NEW LOCATION, 721 WEST WASHINGTON.

PIERCE BROTHERS — 720 WEST WASHINGTON. PHONE 287-141.

GRAHAM & ISBELL — Beacon 1024. 915 West Washington. Beacon 0425.

E. F. OVERHOLTZER SONS CO. — 273979. 1250 South Grand.

PECK & CHASE CO. — Main 0061. 1314 South Figueroa street. 237-37.

Garrett Brothers. 881071—881379

Robt. Sharp & Son. Main 1026.

CEMETERIES

FOREST LAWN MEMORIAL PK. — "The Cemetery Unusual" — Cemetery, Mausoleum, Crematory. Every form of burial under perpetual care. "Among the Hills." Glendale Ave. & San Fernando Rd.

BEAUTIFUL HOLLYWOOD CEMETERY CREMATORY — 6000 Santa Monica Blvd. Holly 8455. Automobile at your service.

INGLEWOOD PARK CEMETERY — Columbarium Crematory. Outside Los Angeles City Limits On Redondo Boulevard.

ROSEDALE CEMETERY — Crematory, Vault, Columbarium. 1831 West Washington. 723-56.

FOR SALE—Lot in Valhalla Memorial Park. On account of going East, will sell at cost. Address V. Box 100, Times Office.

VALHALLA, Section A. Choice plots less than opening price. 1003 Van Nuys bldg.

THREE sections, Valhalla Mausoleum Park, cheap. Phone Capitol 0151.

FOR SALE—Choice lot, Hollywood Cemetery. Phone 437-477.

FLORISTS

HOWARD & SMITH — Floral Offerings — FLORAL DESIGNS OUR SPECIALTY — NINTH AND OLIVE STREETS — PHONE 877541

MONUMENTS

BARNABAS DEANE — Mfg. agent. Monuments, all kinds memorials. Best Cal. granites. Best work. 209 South Spring.

REDS AIM TO EXTEND FIELD OF OPERATION

REMOVAL OF HEADQUARTERS TO CENTRAL COUNTRY ADVOCATED

[BY CABLE AND ASSOCIATED PRESS]

MOSCOW, Feb. 29.—Removal of the headquarters of the third international from Moscow to "another central country with a greater percentage of industrialists after our first decisive victory over the European bourgeoise," is advocated by G. S. Zinovieff, chairman of its executive committee.

In a review of the organization's accomplishments and aims, printed in the newspaper Pravda, M. Zinovieff says the Communist revolutionary theories are making great progress even in America and Japan and says:

"The movement has full right to expect welcome surprises from the American labor movement. Similarly Japan is on the verge of a revolution like that of Russia in 1905."

DROPS INTO POSTOFFICE

DENVER, Feb. 29. — Running over the curbing in an attempt to avoid a collision with another car, H. Supera of South Lincoln street drove his automobile through the front of the South Denver postoffice, First avenue and Broadway. The car was entirely inside the postoffice substation when it finally came to a halt. Supera was unhurt.

Southern C…

Vol. XLIII.

FOREST BLA… FUND SO…

Supervisors Will b… for $94,000 Bu…

Drought Hazards C… Conservation B…

Emergency Appropr… Held to be Vi…

Stirred by the menace … precedented forest fire … a result of the drought … tives of the Southern … Conservation Association … pear before the Board … visors Monday morning … adoption of a $94,000 … budget for County Forester … J. Flintham's department. The association, an org… of groups interested in … forest conservation and … trol, has prepared this bud… two months' study. It w… sented to the supervisors … days ago. On Thursday t… appropriated $10,000 for t… ty forester's operating … and $3500 for purchase … truck equipped with fo… fighting equipment. This … ficials of the association b… inadequate, George Barne… executive board said.

Funds available for the … forester in the original an… propriation have been ex… because of extraordinary d… during last summer and fal… ty Forester Flintham y… said that only the emerge… propriation of 10,000 save… from having to discontinue … tions with the close of Ma…

"Funds now available w… our work going on abo… months," he said. "I expe… able to complete the Santa … fire-break. We will need a… more for Verdugo Hills, … Range and San Francisqu… breaks."

Supervisor Cogswell said … the board, while not incli… adopt an extensive budge… to the beginning of the fisca… July 1, would make emerge… propriations from time to ti… specific purposes on recomm… tion of the county forester, … proper justification is show…

DESERTS HUSBAN…

Wife Beaten Twice, She As… Eleven Days

The love of A. Lawrence … cooled to such an extent … days after their marriage th… gave her a thorough be… Mary Jane Sherry declared … divorce complaint filed yester… few days later he repeated the … formance, blackening her eye… said. This ended married life … said.

She ran away and has bee… ing under an assumed name … then in fear that her hu… would follow and beat her … The marriage was solemnize… last December, she averred.

STORE IS ROBBED

Sawing a hole through a … door a burglar early yest… morning gained entrance to … store of Jacob Deutsch at … North Main street and obta… $100 from the cash register. … Deutsch reported to the police…

CATTLE DIS…

Foot and Mouth Scourge … in Northern Cou…

Reports of the seriousness … fornia have been exaggerated, a… California Department of Agric… and Federal officials, is taking … break in the San Francisco Bay …

Due to prompt action on the p… of State and Federal officials, … outbreak has been limited to … than forty dairy herds in the f… counties bordering San Franci… Bay. These counties are Alame… Napa, Solano and Contra Costa.

SAFEGUARDS FUNCTION

"There is absolutely no ca… for hysteria on the part of m… or milk consumers," declared … H. Keef, in charge of South… California activities of the St… Bureau of Animal Husbandry. "… beef cattle have become infect… No carcases infected with the d… ease are used for meat food pu… poses, but must be slaughtered a… the carcass destroyed on the ranc… After being treated with lime t… carcass is buried. In addition … this, all meats sold in Californ… are first rigidly inspected by Fe… eral, city or State health inspe… tors. No diseased or infecte… meats of any description are ev… offered for meat consumption, du… to these rigid laws. Meat consum… ers are absolutely safe."

Dr. Keef also called attentio… to the accepted fact that pasteur… ization kills the foot and mout… germ. There is therefore no dan… ger of the disease being passed o… to the milk consumer if the mil… has been pasteurized, he declare…

THIS SECTION FREE

In co-operation with county vet… erinarians, Dr. Keef has closel… inspected Southern California live…

A dining table?—Fur coat?—Bicycle?—Radio Set?—Desk?—Navajo Blanket?—Baby buggy?—Rug?—Pet Dog?—Adding machine?

You can find it in the miscellaneous for sale columns of

Times Want Ads

Southern California Interests. Editorials—News—Business—Society—The Drama.

The Times
LOS ANGELES

Vol. XLIII. SATURDAY MORNING, MARCH 1, 1924.—PART II. 18 PAGES. POPULATION

FOREST BLAZE FUND SOUGHT

Supervisors Will be Asked for $94,000 Budget

Drought Hazards Cited by Conservation Body

Emergency Appropriation is Held to be Vital

Stirred by the menace of an unprecedented forest fire hazard as a result of the drought representatives of the Southern California Conservation Association will appear before the Board of Supervisors Monday morning to urge adoption of a $94,000 emergency budget for County Forester Stuart J. Flintham's department.

The association, an organization of groups interested in water and forest conservation and flood control, has prepared this budget after two months' study. It was presented to the supervisors several days ago. On Thursday the board appropriated $10,000 for the county forester's operating expenses and $2500 for purchase of a fast truck equipped with forest fire fighting equipment. This sum, officials of the association believe, is inadequate. George Barnes of the executive board said.

Funds available for the county forester in the original annual appropriation have been exhausted because of extraordinary demands during last summer and fall. County Forester Flintham yesterday said that only the emergency appropriation of 10,000 saved him from having to discontinue operations with the close of March.

"Funds now available will keep our work going on about two months," he said. "I expect to be able to complete the Santa Clara fire-break. We will need as much more for Verdugo Hills, Malibu range and San Francisquito fire-breaks."

Supervisor Cogswell said that the board, while not inclined to adopt an extensive budget prior to the beginning of the fiscal year, July 1, would make emergency appropriations from time to time for specific purposes on recommendation of the county forester, when proper justification is shown.

DESERTS HUSBAND

Wife Beaten Twice, She Asserts in Eleven Days

The love of A. Lawrence Sherry cooled to such an extent eleven days after their marriage that he gave her a thorough beating, Mary Jane Sherry declared in a divorce complaint filed yesterday. A few days later he repeated the performance, blackening her eyes, she said. This ended married life, she said.

She ran away and has been living under an assumed name since then in fear that her husband would follow and beat her again. The marriage was solemnized on last December, she averred.

STORE IS ROBBED

Sawing a hole through a rear door a burglar early yesterday morning gained entrance to the store of Jacob Deutsch at 304 North Main street and obtained $100 from the cash register, Mr. Deutsch reported to the police.

NIGHT SALLIES FOR CLOTHING

Had to Borrow, Man Says, When Wife Locked Up His Garments

Luke Hammock, who filed a suit for divorce against Clara Hammock yesterday, did so, he asserted, in order to maintain the integrity of his wardrobe and to arrange matters so that he might appear in public arrayed as a man should be, and in accordance with the city ordinances concerning respectable apparel.

In the complaint Mr. Hammock declared that his wife was accustomed to locking up all his clothes, and he said he was forced several times to make sorties in the dead of night, with little to protect him from the cold, to the home of a neighbor, there to borrow essential garments. In addition she continually nagged him and was jealous of his first wife, he declared.

WINTERS IS ACQUITTED IN SLAYING

Jury Out Six Hours in Trial of Hollywood Man for Killing E. J. Hoff

H. B. Winters, restaurant owner, was acquitted last night by a jury in Judge Hahn's department of Superior Court of a charge of murdering E. J. Hoff. John Bloeser, foreman of the jury, announced at 9:25 p.m., practically six hours after the jurors had gone out, that they had reached a verdict.

The jury retired at 3:26 p.m. after the final arguments by Dep. Dist.-Atty. Ostrom; Attorneys Rush and Beirne, acting for the defense.

Hoff was killed October 25, 1923, and Winters was arrested a short time later on a charge of murder. Throughout the trial his plea has been self-defense.

The killing followed a quarrel between the two men over the blocking of a passageway through which Winters's employees were accustomed to carry food between his two restaurants on Santa Monica Boulevard, near Western avenue. Hoff had parked his automobile in this passageway and when Winters remonstrated with him struck the restaurant owner, felling him, the testimony brought out. Winters dashed into the kitchen and grabbed a butcher knife, which he flung at Hoff, who was pursuing. The knife entered Hoff's heart, killing him instantly.

SAYS DEED LOST

FRESNO, Feb. 29.—In a suit filed here, Mrs. Eva Keyes alleges that John Rotgger before his death deeded property to her located at F and Kern streets, valued in excess of $50,000, and that the deed is lost. The suit is filed against Public Administrator C. E. Barnum.

CATTLE DISEASE CHECKED

Foot and Mouth Scourge Limited to Forty Dairy Herds in Northern Counties; Consumers Safe

Reports of the seriousness of the foot and mouth disease in California have been exaggerated, according to G. H. Hecke, director of the California Department of Agriculture, who, in co-operation with State and Federal officials, is taking active lead in stamping out the outbreak in the San Francisco Bay district.

Due to prompt action on the part of State and Federal officials, the outbreak has been limited to less than forty dairy herds in the four counties bordering San Francisco Bay. These counties are Alameda, Napa, Solano and Contra Costa.

SAFEGUARDS FUNCTION

"There is absolutely no cause for hysteria on the part of meat and milk consumers," declared E. J. Keef, in charge of Southern California activities of the State Bureau of Animal Husbandry. "No beef cattle have become infected. No carcasses infected with the disease are used for meat food purposes, but must be slaughtered and the carcass destroyed on the ranch. After being treated with lime the carcass is buried. In addition to this, all meats sold in California are first rigidly inspected by Federal, city or State health inspectors. No diseased or infected meats of any description are ever passed for meat consumption, due to these rigid laws. Meat consumers are absolutely safe."

Dr. Keef also called attention to the accepted fact that pasteurization kills the foot and mouth germ. There is therefore no danger of the disease being passed on to the milk consumer if the milk has been pasteurized, he declares.

THIS SECTION FREE

In co-operation with county veterinarians, Dr. Keef has closely inspected Southern California live stock ranches and dairies and declares this section of the State absolutely free from foot and mouth disease.

It is also pointed out that at this season of the year virtually all of the meats used in Los Angeles come from other States where there is no trace of the disease. The California cattle and sheep

(Continued on Page 2, Column 3)

A dining table?—Fur coat?—Bicycle?—Radio Set?—Desk?—Navajo Blanket?—Baby buggy?—Rug?—Pet Dog?—Adding machine?

You can find it in the miscellaneous for sale columns of

Times Want Ads

GREAT GAINS IN BUILDING SHOWN

Permits Issued in February Total $16,083,412

Increase of $4,000,000 Over Same Month, 1923

Brings Amount for Present Year to $29,241,938

A new record was established during the month of February in the issuance of $16,083,412 in building permits, it was indicated yesterday in a tabulation made by J. J. Backus, chief inspector of buildings. This is an approximate gain of more than $4,000,000 over the figures for the same period last year when $12,080,310 in permits were filed.

During the twenty-nine day period 3344 permits were issued for eight class A reinforced concrete buildings valued at $8,216,100, two class A steel frame buildings valued at $402,100, sixty-two permits for class C brick or concrete structures valued at $1,218,925; 3996 permits for class D residences one, two or three stories in height valued at $6,880,324, 346 permits for the alteration of masonry buildings valued at $686,512, and 946 permits for the alteration of frame buildings valued at $736,898.

This brings the grand total for the last two months to $29,241,938 or an increase of $5,903,111 over the same period last year. According to Mr. Backus, the new buildings of various types will provide quarters for approximately 3630 persons.

FIRE ALARM STATION IN PARK IS HIT

Merchant Directors Say Proposed Project Would Set Dangerous Precedent

Action protesting the proposed erection of a fire alarm station in Westlake Park was taken yesterday by the board of directors of the Merchants and Manufacturers Association.

It was the opinion of the association that there are too few parks in the city at the present time and with the rapidly increasing population their existence becomes more necessary in proportion. The erection of a station in Westlake Park, the protest declared, also would set a dangerous precedent.

It was further set forth that as the location of the proposed fire station is in a high class and expensive residential district of the city its operation would be a nuisance to the entire section.

The association went on record as favoring the planting of shade trees and the general re-foresting of land along county roads. Numerous property subdivisions recently have been created along these highways with the result that trees in many instances have been removed, association officials declared. Support was pledged the county in any move they might take in the matter.

The association indorsed the request of the One Hundred Sixtieth Infantry of the California National Guard for funds to be raised by a public subscription to maintain the regiment which the guard declares has not been sufficient under Federal and State appropriations.

A resolution was passed at the meeting to express condolences to the Industrial Association of San Francisco following the news of the death of Max J. Kuhl, its general counsel. The resolution declared that Mr. Kuhl was "a great worker for industrial freedom and the principles underlying the American plan in industry." Mr. Kuhl was said to be a strong factor in establishing the open shop in San Francisco.

SCHOOL STOPS CHANGED

"School Stop" warnings are to be limited to street intersections near school houses instead of being placed in the middle of blocks, under an ordinance adopted by the City Council yesterday.

Tries Its Wings Preparatory to Flight Around World

Seen at Initial Test of Globe-Circling Plane

Upper picture shows first of four world cruisers to be completed, on the blocks. Lower center—Plane hops off at Douglas plant on flight to Clover Field. Lower left—Maj. Frederick L. Martin in command of world flight. Lower right—Donald W. Douglas, designer and builder.

NEW VALLEY RAILROAD TO OPEN TODAY

Espee Branch Line Will Serve Large Productive Area in Imperial

The Southern Pacific Railroad today will start service over the new branch line in the Imperial Valley which extends from Calipatria to a point five miles north of Holtville, according to an announcement yesterday by T. H. Williams, assistant general manager. Construction of the new line was started early last year and was rushed in order to handle this year's crop. The extension cost approximately $250,000.

In addition, with the San Diego and Arizona, the Holton Interurban, the main line of the Southern Pacific and its Westmoreland branch, gives the Imperial Valley adequate transportation, according to railroad officials.

According to J. T. Saunders, assistant freight-traffic manager, the new line will open up for more extensive cultivation, 120,000 acres of highly productive land within the trade territory of Los Angeles.

"This new line marks a new era in the prosperity of the Imperial Valley," said Mr. Saunders. "It will also have a great bearing upon the prosperity of Los Angeles. The section is particularly adapted to the early production of vegetables, cantaloupes and watermelons."

CAR PLUNGE FATAL

Angeleno Meets Death When Auto Falls Off Ridge Route

G. H. Everett of Budlong avenue, Los Angeles, was killed yesterday when his automobile plunged over an embankment on the Ridge Route near Sandberg, according to a report to the Sheriff's office. The body was taken to the Noble undertaking rooms in San Fernando.

WORLD CRUISER TRIES AIR

Makes Successful Flight from Douglas Plant to Clover Field; Other Three Nearly Ready

The first trial flight of the first completed Air Service world cruiser, one of four giant planes scheduled to hop off from Los Angeles on the 16h or 17th inst., on an epochal around-the-world flight, was successfully made yesterday from the plant of the Douglas Company at Santa Monica.

The completion of the remaining three world cruisers, a Los Angeles product, is expected before the end of another week.

LIEUT. NELSON GOES UP

The first flight of Cruiser No. 1 was made late yesterday with Lieut. Eric Nelson, engineering officer for the flight, piloting the plane. He was accompanied by Sergt. A. L. Harvey, his mechanician.

Lieut. Nelson pronounced the plane highly efficient in all but one respect. The one-hour balance and motor test revealed that the air cruiser was tail heavy. The plane was flown with only a 50-gallon supply of gasoline and it was stated that when the full amount of 450 gallons and other supplies were added, the tail heaviness noticeable yesterday would be accentuated.

Lieut. C. C. Moseley, commander of Clover Field, announced last night that flights in the air cruiser would be made today by all the officers connected with the world cruise and that the necessary changes would then be determined.

The plane exceeded speed expectations, an open throttle giving it a velocity of 105 miles an hour. The test flight also revealed that the air cruiser takes off quickly, flying easily within a very short distance, a feature declared by Lieut. Moseley to be highly valuable in view of the nature of the trip to be undertaken.

VALUABLE FEATURE

Another valuable feature disclosed by the test was the ability of the plane to motor down for a stop, which is greatly desired for marine landing, army officers stated.

The three gasoline pump systems—motor driven, wind driven and hand driven—were tested and found to be satisfactory.

Previous to the flight today, L. D. Schulze, an alternate world flyer, made a quick three-hour trip to San Diego for spare parts for the world air cruiser.

The plane tested yesterday is to be used in the world trip by Maj. Frederick L. Martin, commander of the flight.

The trial flight was first scheduled for 10 a.m., but a thorough inspection of every component part of the great plane consumed several hours before it was finally approved for its initial take-off, and then only after an hour or more had been given to tuning up the Liberty motor that is to drive it, with its three companion cruisers, to Alaska and across the Bering Sea to Kamchatka, to Japan and India, across Asia to Europe, across Europe to the north of England and thence homeward and back to Los Angeles via Iceland, Greenland, Newfoundland and westward again across the United States.

LANDS AT CLOVER FIELD

At the conclusion of yesterday's flight, the huge cruiser landed at Clover Field, where it will remain until the final hop-off on the first leg of the round-the-world cruise. After the other three planes is completed and passes the final governmental inspections it will be flown to Clover Field.

Definite plans for the start of the globe-circling trip have not been completed, but from Lieut. Moseley it was learned yesterday that the historical flight will begin probably on Sunday, March 16. On that date an air carnival is to be staged by the Army Relief Association for the benefit of the widows and children of soldiers killed in the service. Tickets for this benefit are now being sold by many motion-picture stars, including Blanche Sweet, Carmel Myers, Mae Busch, Eleanor Boardman, Gertrude Olmstead, Virginia Pearson, Ruth Mitchell and Margaret Morris.

Plans for a program of entertainment for the participants in the forthcoming 'round-the-world flight are also under way. These will include a military ball, a flyers' banquet and a dinner.

CAR KILLS WOMAN

Fatality Occurs on South New Hampshire Street

Mrs. Martha Stevens, 60 years of age, of 1146 South New Hampshire street, was struck and fatally injured by a Los Angeles Railway car yesterday afternoon at the intersection of Sixth street and Vermont avenue. She received a basal skull fracture and other injuries which caused her death later.

DEATH THREAT WINS

When Hazel M. Harvey threatened to commit suicide if Robert Harvey, her husband, did not leave her, the latter decided it was time to quit, he testified yesterday in Judge Summerfield's court. He was awarded a decree, the court remarking that the lifeguards at Venice had nothing on him.

M'KEE ACT SEEN AS SHAKE-DOWN

Advertising Deal Denounced at Board Meeting

Harbor Head Admits Making Personal Contract

Promoter Gets 75 Per Cent of Collections

An admission that he had supervised the collection of $3300 for advertising space, characterized in the open meeting of the board as a "hold-up and shake-down proposition," without authority to do so was made yesterday by Edgar McKee, president of the Board of Harbor Commissioners, at the board's regular meeting in the Byrne Building.

The money was collected by W. E. Woods, a promoter, under a contract entered into with Commissioner McKee, personally, after Wood's proposition to the harbor board had been referred to Mr. McKee for a report.

This report, it developed at yesterday's meeting, has never been made. In the meantime Woods has collected $2400 as his share of the undertaking and left for "somewhere in the East," according to Mr. McKee.

The city's share of the $3300 was to be 25 per cent, or $800, the McKee-Woods agreement disclosed. This money, Mr. McKee said, has been given him by Woods and will be turned in to help the City of Los Angeles pay for printing and distributing booklets about the harbor. These booklets contain 116 pages of reading matter and sixteen of paid advertising. An additional $250, provided for by the Woods-McKee contract to defray the cost of printing the sixteen pages of advertising, was also left here by Mr. Woods when he departed and at present is in the personal account of Mr. McKee, he told the board.

This, apparently, is not the account brought forth by Commissioner McKee yesterday in explanation of what became of the $628.35 surplus from the Harbor's Pageant of Progress fund two years ago, and given him, at his demand, by Secretary G. W. Wade of the Harbor Board, January 12, inst. Commissioner McKee produced a check book showing a deposit of $1442.15, made February 21, last.

NOTHING IN RECORD

Commissioners Colden and Kibbe and Secretary Wade stated flatly that they knew nothing of the transaction other than that the Woods proposal had been referred to Mr. McKee for report.

Nothing appears on the records of the harbor board to authorize Mr. McKee entering into the contract with Woods, Mr. Wade told the board. This was on January 29, 1924. No report has been made.

Commissioner McKee's explanation was that he thought the board understood he was to go ahead with the proposition and the only remedy offered was to assure the board that he would have a report at the next meeting.

Mr. McKee also denied statement made in open meeting by Maj. Cecil A. James, representing the Chamber of Commerce, that the whole affair was a "hold-up and shakedown" proposition, and that harbor interests who refused to buy the advertising space were ordered by Mr. McKee to be taken off the list of those firm whom the Harbor Commission buys supplies.

Grant Goodall, purchasing agent for the board, was quoted at the

(Continued on Page 2, Column 1)

School Bonds for Inglewood Area Approved

By a majority of approximately eight to one, voters of the Inglewood Union High School district approved the $200,000 school bond issue to build an addition to the high school at a special election yesterday. The total vote cast was 2076, with overwhelming majorities returned in favor of the bond issue in all but one of the sections.

Besides Inglewood, municipalities that voted were El Segundo and Hawthorne and the grammar school districts of Lennox, Lawndale and Fairview Heights.

The bond issue will be used to construct a twenty-room addition to the Union High School. The proposed addition will include a swimming pool and a boys' gymnasium.

The vote was considered extremely heavy for a bond election, Ingelwood alone had cast 1067 votes.

The vote follows:

	Yes.	No.
Hawthorne	44	42
Lawndale	37	44
Lennox	313	43
El Segundo	213	121
Fairview Heights	200	1
Inglewood	1067	5
Totals	1430	256

(Continued on Page 2, Column 1)

NEW CYKLER PILING RAPPED

Harbor Engineer Reports Batch Unsatisfactory; Keyes Questions Eldridge and Richards

The Board of Harbor Commissioners, with President McKee presiding, yesterday afternoon received a report from Harbor Engineer Ludlow that the latest batch of asphaltic, alleged waterproof piling received from Emil Cykler's Pan-Pacific Construction Company, was leaky and therefore unsatisfactory for underwater wharf construction. At the same hour Dist.-Atty. Keyes was questioning Public Works Commissioner Arthur Eldridge and former Harbor Commissioner C. E. Richards preparatory to the grand jury's investigation of the harbor department, which starts next Tuesday.

Public Works Commissioner Eldridge, who was formerly City Efficiency Director, had charge of the preparation of a complete survey of the harbor department recently completed and made public, which declared, among other things, that the department's accounting system was unsatisfactory and that the city was, as a result, unable to learn from the harbor-department record whether the leases of city-owned water-front land were profitable to the taxpayers. Numerous other criticisms of the harbor department appeared in the efficiency department's report, a copy of which Dist.-Atty. Keyes has been carefully examining.

CLASHES RECALLED

Former Harbor Commissioner Richards is expected to be an important witness before the grand jury, as he served with President McKee for two years on the commission and had many heated clashes with McKee, culminating when the president was officially declared in the minutes of the harbor board to have made untruthful statements to the other members of the commission.

The District Attorney also questioned yesterday nearly a dozen residents and business men of the harbor district relative to their

(Continued on Page 2, Column 2)

TEACHER IS INVOLVED IN SHOOTING CASE

Girl Sees Canyon Tragedy, Denies Love Row

A pretty school teacher went back to her nine pupils in the San Martine Canyon school yesterday with the memory of a tragedy fresh in her mind. She is Miss Eva Madison, 20 years of age, who was one of those present at the shooting of Bert Farensworth of Saugus at a little mountain cabin at midnight Thursday.

Charles A. Brown, ranch owner, and the man who is said to have confessed to the shooting, told officers Farensworth had robbed him of his girl. He said Miss Madison was his girl. She denies it.

Farensworth, in the San Fernando Hospital, is believed to be dying. Brown is in the County Jail charged with assault with a deadly weapon. If Farensworth dies, the charge will be changed to murder.

SHOOTING IN CABIN

The cabin where the shooting took place is situated off a side road in the San Martine Canyon, about forty-five miles from Los Angeles. It is only a half-mile from the school where Miss Madison teaches, and is occupied by a friend

(Continued on Page 2, Column 3)

Miss Eva Madison Back in Schoolroom

SPRING REALLY HAS COME

Antediluvian Overcoat is Discarded by Character Whose Intuition is Infallible

The mooted question "has Spring came" definitely was settled yesterday for the residents of the area within the boundaries of the proposed Civic Center when the quaint little character who spends his days in padding around and around, with no specific object in view except keeping his slender back in the rays of the winter sun, at last discarded his overcoat.

The overcoat is his constant companion, from the day when the first signs of autumnal rains obscure the azure bowl of the Southern California heaven, until that time when the buds burst upon the trees and the kids congregate on the sand-lot diamond.

The garment under discussion is of an age retained only in memory. It would be a creditable protection for a rural free delivery carrier near Devil's Lake, North Dakota, but as for raiment in Sunny Southern California it is a libelous and scandalous matter. The collar of that coat clings closely about its owner's ears, is doubly wrapped about his chest, and falls quite to the pavement, where his feet can just be discerned, twinkling in and out like a small cake of soap in a tub of agitated water.

Now yesterday, promptly at noon, North Spring street stood at gaze, astounded, at the vision of the owner of the overcoat, trudging along in the shade of the Bank of Italy Building, with the noted coat neatly folded on an arm.

TODAY'S BIBLE TEXT

THE WOLF ALSO shall dwell with the lamb, and the leopard shall lie down with the kid; and the calf and the young lion and the fatling together: and a little child shall lead them

—Isaiah xi:6.

M'KEE ACT SEEN AS SHAKE-DOWN

Advertising Deal Denounced at Board Meeting

Harbor Head Admits Making Personal Contract

Promoter Gets 75 Per Cent of Collections

(Continued from First Page)

meeting as reporting that Mr. McKee asked him to remove the names of two harbor business houses from his lists. E. F. McMahon, assistant purchasing agent, confirmed this. He said that Mr. McKee came into his office holding a copy of a cancellation order for advertising from the C. J. Hendry Company and told him to "cross them off the list."

Mr. McKee's version of this was that he "merely asked" McMahon what he thought of firms than canceled their advertising contracts with the Harbor Board.

Incidentally, the whole McKee-Woods contract affair shed some new light on the $628.35 withdrawn by Commissioner McKee from the fund made up two years ago for a harbor department booth at the Pageant of Progress. This money, the board learned, was lumped with the $800 left by Mr. Woods and placed in a bank as "Los Angeles harbor commission advertising fund." In spite of this McKee says he now plans to return the $628.35 to its original donors.

NEVER AUTHORIZED

The McKee-Woods fireworks in the meeting were started when Secretary Wade, in answer to a question from Commissioner Colden, informed the board that the Woods program was never authorized by the board. President McKee said he was under the impression the board did authorize the contract.

Said Commissioner Colden: "I think the board has been placed in an unenviable position in this affair. It seems to me that we certainly are imposing in the business interests at the harbor when we go out and ask them for $200 a page for advertising in these booklets and then turn $150 of it to the promoter. Any solicitor would be happy to get this job at 25 per cent. At this rate we had better resign as Harbor Commissioners and take up soliciting advertising for the harbor board," he told McKee.

McKee said he thought that around 75 per cent is not too much for a hard-working solicitor, "especially when he had to stand the overhead of soliciting."

"The only overhead he had was the use of your office and the city phones. He called everyone and said it was the Harbor Department talking, at the time when the harbor board did not even authorize any action," Maj. James cut in.

He thereupon voiced the objections of the Chamber of Commerce to what he described as the methods of misrepresentation used in soliciting the advertising, and informed the board that Woods was accompanied on his rounds by Port Warden Terry and a list of contractors and supply dealers doing business with the board.

THE "CONTRACT"

The Woods proposition, with the McKee acceptance written on the bottom of it, was produced. The letter read:

"December 1, 1923,

"Board of Harbor Commissioners:

"The undersigned, W. E. Woods, submits following proposition:

"In return for exclusive privilege of soliciting advertising to be inserted in booklet being printed for the city by the Los Angeles Commercial News under contract No. 435, dated November 28, 1923, I hereby agree to defray all expenses in connection with the solicitation of such advertising together with the cost of printing advertising pages only, and in consideration of the granting to me of the exclusive privilege aforesaid, I agree to pay to the Board of Harbor Commissioners 25 per cent of all money collected for said advertising space sold, upon collection of the same. It is understood that the board will assist me in the work of securing said advertising.

"Respectfully,

"W. E. WOODS."

Under the signature of Mr. Woods is the following:

"Accepted; upon condition that the original contracts covering advertising be deposited with me.

[Signed]

"EDGAR McKEE,

"President of the Board of Harbor Commissioners."

The only record on the board's minutes showing what President McKee was authorized to do follows:

"January 29, 1924.

"Edgar McKee, President,

"Dear Sir:

"At a meeting of the Board of Harbor Commissioners held January 29, action was taken requesting that you submit to the board at its next meeting a full report concerning the application of W. E. Woods in connection with proposed advertising in pamphlet being printed by this department.

"Very truly yours,

"G. W. WADE, Secretary."

No answer was made to this letter by Mr. McKee.

The $628.35 left over from the harbor's pageant fund two years ago was withdrawn by Mr. McKee January 12, last, more than two weeks before the board's letter asking for a report on the Woods matter, and redeposited, according to Mr. McKee's statement, nearly a month after the board asked for the facts in the advertising contracts.

The direct charge of misrepresentation in connection with the affair is made in a letter sent to the Harbor Board, under date of December 19, 1923, by Tanner Brothers, Los Angeles Harbor, reading:

"On December 17, we gave to your representative, Mr. E. W. Woods, a check for $200 in payment for an advertisement to appear in your pamphlet, 'Port of Los Angeles.'

"At the time we were informed by Mr. Woods that this pamphlet was sanctioned and indorsed by the Los Angeles Chamber of Commerce. We have since been told that the information we received from Mr. Woods was incorrect. We are, therefore, canceling this advertisement and have stopped payment on our check."

The list of firms buying advertising space in the booklet under the impression that this phase of the project had been authorized by the Harbor Board, and the space contracted by them follow: Vulcan Iron Works, half-page; Wilbur-Ellis Company, half-page; J. H. Baxter & Co., half-page; Marine Hardware Company, eighth-page; Port of Los Angeles Stevedoring and Ballast Company, half-page; San Francisco Bridge Company, C. R. Butterfield, Union Terminal Warehouse, Pan-American Petroleum Company, Los Angeles Lumber Products Company, Crescent Wharf and Warehouse Company, Gilmore Oil Company, Fairbanks, Morse & Co., California Petroleum Corporation, Petroleum Export Corporation, Pan-Pacific Construction Company, Austin Company of California, one page each, and Hill, Hubbell & Co., two pages.

These ads were obtained at the rate of $200 a page.

Eleven of these concerns had maters pending before the Harbor Board or had recently concluded sales and contracts for supplies to it.

Four of these concerns have lease negotiations pending before or just concluded with the board.

At least two of the concerns had their demands for various payments from the board held up, though they had been approved by the board about the time that this advertising space was being sold under the McKee-Woods contract.

WIFE SUES RICH WIDOW

Damages of $100,000 Asked in Alienation Suit of Mrs. M. G. Saindon Against Rose Dillon

Accusing Mrs. Rose Dillon, said to be a wealthy widow of Nashville, Tenn., of stealing the love of her husband, Mrs. Maude G. Saindon yesterday filed suit in the Superior Court for the recovery of $400,000 from Mrs. Dillon for asserted alienation of affections.

The husband in the case is John Theodore Saindon, a telephone company employee, who was declared to have married Mrs. Saindon July 28, 1922. The plaintiff stated that she and Saindon had been living happily together until January of this year, when Mrs. Dillon was asserted to have begun a campaign to win the love of Saindon.

The defendant induced Saindon to be unduly friendly with her and persuaded him by "means of automobile rides, gifts, money and other ways within her power because of her great wealth and social position" to leave the plaintiff, the complaint recited.

Mrs. Dillon was said to have precipitated a quarrel between Saindon and his wife, and it was on this basis that the plaintiff based her assertion that she had been deprived of the affections of her husband.

The defendant also was declared to have made love to the husband for the "purpose of encouraging a separation and divorce" between the man and his wife. Mrs. Saindon stated the defendant won her husband's favor because of a display of luxury and wealth such as Saindon was said not to be accustomed to. Miss Dillon was asserted to be the owner of stocks, bonds, diamonds, real estate and other property the plaintiff valued at $250,000. She was said to be making her winter home in Los Angeles. The plaintiff is represented by the law firm of Verge, Cooney & Calhoun.

NEW ASPHALT PILING RAPPED

(Continued from First Page)

knowledge of the administration of the harbor department and as to whether or not anyone had unduly profited as a result of the official actions of President McKee of the harbor board.

REPORT IS BOMBSHELL

The report of Harbor Engineer Ludlow fell like a bombshell at the meeting of the harbor board yesterday, as Cykler had been asserting that his new piling would be thoroughly satisfactory. Cykler is the man who received a $400,000 dredging contract from the board as well as the order for alleged waterproof piling amounting to several hundred thousand dollars. The piling now being produced by Cykler's plant is intended for the new $186,000 wharf being built for and by the city on the Doheny-Pan-American Company oil station at Pier 1. The piling for this wharf will cost about $70,000.

After hearing Commissioner Ludlow's report yesterday, the board, on motion of Commissioner Kibele, seconded by Commissioner Colden, ordered Engineer Ludlow to accept no Cykler piling until they were satisfactory to the engineer.

Cykler is the man who admits that he paid for a Pullman stateroom for President and Mrs. McKee when Mr. and Mrs. McKee journeyed to New Orleans to attend a harbor officials' convention.

Harbor Engineer Ludlow's report to the harbor board declaring that the Cykler piling was still unsatisfactory, was as follows:

"The new pile plant of the Pan-Pacific Construction Company turned out its first batch of piles a few days ago and as they are greatly behind their contract time, they are very insistent upon immediately driving these piles.

"Upon the proper cooling of these piles from the plant, our chemist immediately made tests upon them and found that due to the 'bleeding' of the asphalt that the piles were fully as porous as those made in our previous contract. The contract under which the Pan-Pacific Construction Company is building this wharf, recites that all piles shall be made under the supervision of the Harbor Engineer, citing the specifications used by the old E. F. Cykler contract. At the time this specification was written, it was never anticipated that these piles would be porous and as a consequence this item was not mentioned or considered in the specification and this porosity of the piles is not, by virtue of the specification, a feature which would per se cause its rejection, but I feel that these piles are not suitable for wharf construction in water.

C[...]ING CONTINUES

"We [...] find that the checking which we were assured would be entirely cured by the new process has not been so cured and the checking still continues. This is covered in the above-mentioned specification in a special letter attached to the bid copy in June, 1922, wherein the contractor agreed to furnish a pile free from 'unreasonable' checking. This clause was, however, nullified at a subsequent informal session of your honorable body with the contractor, your consulting engineer and myself, and therefore I am at a loss to know how this failure to comply with the original specification affects the present contract.

"I reported on January 17, 1924, that the three inherent weaknesses of a Duocrete pile were, first, a weak concrete structure; second, cracks developed during treatment, and, third, porosity due to 'bleeding.' I have not had time as yet to test the strength of the concrete structure subsequent to this latest treatment, but the first few piles so treated do show that the second and third points of weakness have not been cured by the new treatment despite the fact that Mr. Osborne, in his letter to Mr. McKee of February 1, 1924, states '. . . . the new plant installed and latest methods devised result in a product that eliminates every essential criticism he (Mr. Ludlow) has sought to raise.' In view of the above, I am not satisfied in allowing this work to proceed but feel that I am without legal authority to stop it.

Respectfully,

J. W. LUDLOW

Harbor Engineer.

E. W. Merwin, Assistant Harbor Engineer."

BACK IN SCHOOL AFTER TRAGEDY

(Continued from First Page)

of the teacher's, Mrs. Evelyne Ferguson.

On Thursday night Miss Madison, Mrs. Ferguson, Bert Farensworth, Cliff Quinn and Harry Ward, the three men being from Saugus, visited numerous ranches in the Saugus district. On their return they had to pass the home of Broyn, who runs an apiary at the mouth of San Martine Canyon.

It was late, but, for fun, they stated, they blew the horn of their car. They continued to Mrs. Ferguson's home and all went in for a cup of coffee.

Some time later, according to the story of the five, Brown drove up in his car and pounded on the door. Farensworth went out to talk to him.

CRITICISED BY RANCHER

"I haven't got anything against you, Bert," the rancher is said to have declared, "but what do you want to go around with these women for?"

Brown said he wanted the honking of horns outside his house stopped, the occupants of the cabin declared. As Farensworth began to argue with him, they said, the rancher drew a gun from behind his back and fired.

The bullet hit Farensworth in the chest, piercing his lung and emerging from his back, according to the statement of physicians who examined the wounded man later.

CONSTABLES ARRIVE

Constables Pilcher and Ed Brown were the first officers to arrive and arrested Brown at his home. Later Deputies Bright, White, Sweazy, Allen and Patton went to the scene from the Sheriff's office.

Statements were taken from Farensworth at the hospital, from Brown and from the five people who were present at the cabin.

Brown told officers Farensworth lifted his hands in what seemed to be a threatening gesture, and he fired. The others stated the rancher fired without Farensworth making any move against him, according to officials.

STATE SEEKS TO END CATTLE BAN

(Continued from First Page)

movement probably will not begin for another sixty or ninety days, it is said by officials.

[BY A. P. NIGHT WIRE]

OAKLAND, Feb. 29.—The State Department of Agriculture moved today to obtain a modification of the embargoes placed by other States against California cattle, small live stock, dairy products and other goods as a result of the foot and mouth epidemic in Central California, on the showing that the epidemic is subsiding and strict measures have appreciably contracted the area of infection. Some of the embargoes were said to be unduly strict.

Rifle squads moved among a number of herds in Contra Costa and Alameda county today, destroying all infected cattle and swine. When this work is done, it is believed that the epidemic will have been virtually stamped out.

CHICKEN MEN AFFECTED

Petaluma chicken raisers, who are now in the midst of their season for shipping newborn chicks, have sent out a widespread appeal that existing embargoes against such shipments be removed as the care exercised in the shipments makes contagion impossible.

According to the United States Weather Bureau, the foot and mouth epidemic has combined with a long-drawn-out drought period to bring on a crisis in Central and Southern California.

The cattlemen are faced with the necessity of finding feed, but can neither ship their cattle to adequate grazing lands nor bring in feed from outside points on account of the strict quarantines.

EXPECT TO LIFT BAN

Experts in charge of the campaign which is being directed from here, look for the removal of several counties from the provisionally quarantined list within the next few days. The railroads were advised today that they could resume the shipment of milk and cream from the counties under this provisional quarantine.

HONOLULU, Feb. 29.—Importation of live stock of any kind from the Pacific ports was forbidden in an order of the Territorial Arguricultural Board, issued today because of the prevalence of foot and mouth disease in parts of California.

SEWING BEE PLANNED AS ORPHANS' BENEFIT

A sewing bee will be conducted by the members of the Queen's Daughters on the 11th inst., for the benefit of the orphans in the Los Angeles Orphan Asylum. Several hundred women members of the organization are expected to join the sewing circle. Bishop Cantwell will be guest of honor at the luncheon at noon. An entertainment will be given in the afternoon.

GOLD BRICK ERA STILL WITH US

Trusting Folks Relieved of Fines for Old License By Confidence Man

Somewhere in the city of Los Angeles a confidence man with a new wrinkle up his sleeve ponders the credulity of mankind.

The confidence man in question, according to Police Chief Thompson of Watts, collected automobile license fees and assessed fines of 50 cents each against three citizens of the city yesterday [...] the specific purpose o[...] ing the fee to the Each of the trio of v[...] possesses a receipt for his money—issued by the confidence man.

The collections all were made when the credulous suburbanites parked their cars bearing 1923 licenses on Flower street.

Police are investigating.

PETITFILS ADDS TO CHAIN OF STORES

BUYS OUT ELITE CATERERS TO ENLARGE CHAIN OF CONFECTIONERIES

W. M. Petitfils, president and general manager of Petitfils Confiserie, yesterday announced the purchase of the Elite Caterers, 633 South Flower street, and the addition of this store to the chain operated by his company. Other Petitfils stores are at 613-615 South Broadway, 731 South Broadway and 217 West Seventh street.

The addition of the Elite to the Petitfils chain, Mr. Petitfils stated, is in line with the policy of expansion outlined by the corporation at the time of its organization. Mr. Petitfils is one of the best-known confectioners in Los Angeles, having operated stores since 1910.

CAR THEFTS DIMINISH

Bureau of Auto Club Reports Only Eleven Machines Stolen

Eleven automobiles reported stolen in Los Angeles during the past twenty-four hours, according to the Theft Bureau of the Auto Club of Southern California, are as follows:

Chandler, touring, 646-849; Chevrolet, touring, 440-711 (24); Chandler, touring, 515-546 (24); Dodge, touring, 580-672 (24); Ford, touring, 985-834 (24); Ford, roadster, 981-358 (23); Sterns Knight, 556-832 (24); Ford, touring, 980-385 (24); Ford, touring, 63-108 (23); Dort, touring, 968-208 (24); Ford, touring, commercial, 306-32 (24).

ALIMONY ORDERED

Husband Must Aid Wife Until Suit is Heard in Court

Alimony of $35 a month, pending the trial of Mrs. Viginia Pagliassotti's suit for separate maintenance from Richard Pagliassotti was ordered paid by the husband yesterday by Judge Shaw. In addition to the separate-maintenance suit Mrs. Pagliassotti has on file a $20,000 alienation-of-affection suit against the parents of her husband, asserting that they induced him to desert her a few months after their marriage, which was solemnized in August, 1923, at Salt Lake City.

ARRAIGNED IN THEFT

O'Neil's Bail Set at $50,000 in Provident Robbery

J. B. (Buck) O'Neil, asserted member of the band that committed the $200,000 Provident Loan Association robbery on the 9th inst., was arraigned yesterday afternoon before Justice Ambrose on a charge of grand larceny growing out of the robbery. Hearing was set for March 12 before Justice Forbes in Department C. Bail was fixed at $50,000.

HUSBAND SAVES WIFE; HER CLOTHES ON FIRE

Mrs. Mary McConnell, 50 years of age, of 1159 West Eighth street, was painfully burned early yesterday morning when her clothes caught fire from a water heater in her home. She was taken to the Receiving Hospital, where Police Surgeon Saverien stated she had suffered burns of the arms, face and chest. The presence of mind of her husband, James McConnell, saved her life. Hearing his wife scream, he rushed to her side, pulled her away from the heater and wrapped her tightly in a blanket pulled hastily from a bed, extinguishing her blazing clothes.

ALIMONY DEFAULTER GETS JAIL SENTENCE

Angie Mark Presta, cement worker, yesterday was sentenced to five days in jail by Judge Fleming for failure to comply with a court decree ordering him to pay his former wife alimony of $50 a month. Presta pleaded with the court that he had neglected his payments because his mother had pressed him for a board bill. Judge Fleming, however, held that such an alibi could not outweigh the court's order and sent Presta to jail to think it over.

FUNERAL CONDUCTED FOR MRS. MARY SWIFT

Funeral services for Mrs. Mary Belle Swift, 57 years of age, wife of Rev. J. H. Swift, 2916 West Seventieth street, were conducted yesterday afternoon at Pierce Brothers' chapel, 729 West Washington street. Interment took place in Inglewood Cemetery. Mrs. Swift died Tuesday after a lingering illness. She is survived by her husband and a daughter.

"BACK TO CHRIST," IS SLOGAN

Local Pastors Declare Christianity Rests on Rock of Truth, Not on Sands of Controversialism

While ministers of Los Angeles are among the most progressive clergymen in America, and while they do not hesitate to discuss, in their sermons, questions of political, social and scientific interest, there is a manifest desire on the part of scores of local pastors to emphasize, first of all, the deep truths of religion which lie at the foundation of the church. Instead of being a sign of narrowness or bigotry, this position of Los Angeles pastors is a token of their zealousness in the cause of true religion which makes its first appeal to the heart.

At the Wilshire Presbyterian Church tomorrow morning a series of special services will be started by Dr. Herbert L. Willett, professor of oriental languages and literature at the University of Chicago. During the evangelistic campaign Dr. Willett will discuss "The Church in the Modern World," "The Call of Christ," "The Bible and Its Origin," "The Church's Struggle for Unity" and "The Man of Nazareth." Services will be conducted next Tuesday, Wednesday, Thursday and Friday evenings. At the church tomorrow evening Dr. J. A. Eby will preach on "Edison Versus St. Paul." Next Monday evening an organ recital will be given under the auspices of the Southern California chapter of the American Guild of Organists.

"MEASURING A CHRISTIAN"

"The ultimate standard for measuring a Christian is revealed in the New Testament and for that reason all followers of the Master should take the New Testament as their only rule of faith and practice." So declares Rev. M. Howard Fagan, pastor of the Wilshire Boulevard Christian Church, who will preach tomorrow morning on "New Testament Christians." The evening sermon will be by Prof. C. F. Cheverton of the California Christian College.

CHRISTIAN SCIENCE

A lesson-sermon on "Christ Jesus" will be read at the 11 o'clock service tomorrow morning in each of the fifteen Christian Science churches of Los Angeles. The evening service will be at 8 o'clock in First, Second, Third, Fifth, Sixth, Seventh, Ninth, Tenth and Thirteenth churches. Wednesday evening meetings, which include testimonies of Christian Science healing, are conducted by all churches.

DR. WILLIAM MacCORMACK

"The Futility of Egyptian Promises" is the subject of a sermon to be preached at the Scottish Rite Auditorium tomorrow morning by Dr. William MacCormack, dean of St. Paul's Cathedral. In the evening Dr. MacCormack will discuss the following questions: "Did Frnk Vanderlip make a fool out of himself? What is the cult of the subconscious? How can a broad-minded man be a prohibitionist? Why did the Vatican condemn certain modern dances? Why does the church lay so much stress on the divinity of Jesus?"

GYPSY PAT TO SPEAK

Next Monday evening will mark the last appearance of Gypsy Pat Smith at the First Methodist Church. Capt. Smith also will preach at the First Methodist Church tomorrow at 11 a.m., at 3 p.m. and in the evening. At 3 p.m. he will preach on "In the Firing Line on Armistice Day," telling the story of America's part in the war.

"OBEYING COMMANDMENTS"

"Are Christians bound to obey the Ten Commandments—or are they no longer under law, but under grace, and therefore under no obligation to obey any of the limitations placed upon life in the Old Testament?" This question will be discussed at the Westlake Presbyterian Church tomorrow evening when Dr. G. A. Briegleb will preach on "The Ten Commandments in the Light of Human Experience." The subject for morning is "From Sight to Faith."

TO INTRODUCE FLYERS

Two of the aviators who will attempt a round-the-world flight, starting from Los Angeles, will be introduced by Dr. Birney S. Hudson of the Temple Baptist Church tomorrow evening when Dr. Hudson will discuss the subject "Flying Around the World." Preceding the sermon the Southern California Saxophone Band will give a half-hour's program. In the morning Dr. J. Whitcomb Brougher will preach on "Why a Christian Should Keep Young."

"IS SATAN REAL?"

"Is the devil of the theologians a real personage or is he just another psycho-complex?" This question will be discussed by Leila Simon Castberg, pastor of the Church of Divine Power, in her sermon tomorrow morning at the Morosco Theater. A sacred community sing will be conducted at 10:45 a.m. Midweek meetings of the church are conducted at noon and at 8 p.m. every Wednesday at the Biltmore.

DAY OF PRAYER

The National Day of Prayer for Missions will be observed at the Trinity Methodist Church next Friday under the auspices of the Woman's Missionary Federation of Los Angeles. Sessions will be conducted at 10 a.m. and at 1:30 p.m. and among the speakers will be Mrs. Lena L. Fisher, Rev. James A. Burns, Miss Winifred Rouzee and Miss Ruth E. Bergevin of India. All church women are invited.

ANGELUS TEMPLE

Judge Carlos Hardy of the Superior Court will give an address from the Angelus Temple radio broadcast station next Wednesday evening, according to an announcement made yesterday. Mrs. Aimee S. McPherson, the pastor, will preach tomorrow morning on "Friends," the subject for afternoon being "The Good Ship Zion." The topic for tomorrow evening is "When God Uses an Ax."

DR. FRANK DYER

"Shall We Scrap the League of Nations?" is the subject of an address to be given by Everett Colby of New Jersey at the Public Forum to be conducted at the Ambassador Hotel Theater tomorrow at 4:30 p.m. In the morning Dr. Frank Dyer, pastor of the Wilshire Boulevard Congregational Church, will preach at the theater on "Why We Love Liberty."

"REFUGES OF LIES"

Dr. R. A. Torrey, pastor of the Church of the Open Door, will preach tomorrow morning on "The Prayer of Faith," the topic for evening being "Refuges of Lies." Special musical programs have been arranged for both services, under the direction of Prof. J. B. Trowbridge.

"WHY DID CHRIST DIE?"

"The Pope and the World War," "Immigration and Religion," "Public Schools" and "Civilization and Scripture" are among subjects to be discussed by Dr. Herbert Booth Smith in his sermon tomorrow evening at the Immanuel Presbyterian Church. The subject for the morning sermon is "Why Did Christ Die?"

SERVICES AT MOROSCO

Arrangements have been made by the local Lutheran conference to conduct services at the Morosco Theater during the week preceding Easter, the programs to be given each day from 12:20 to 12:50 p.m. Rev. E. T. Coyner, pastor of the Evangelical Lutheran Church of the Epiphany, yesterday announced that a joint song service, including participation by members of many Lutheran churches will be conducted tomorrow evening at Trinity Lutheran Church, Eighteenth and Cherry streets.

"THE FIRST MURDER"

In a prelude to his sermon on "The First Murder, and Why," Rev. Bob Shuler will speak at Trinity Methodist Church tomorrow evening on "Chapter Three Concerning Mr. Dolley and the Prohibition Enforcement Scandal." The subject for morning is "Noah and His Ark."

CHURCH NOTES

"Ghosts That Haunt the Soul," is the subject of a sermon to be preached by Rev. W. F. Richardson tomorrow evening at the Hollywood Christian Church. The topic for morning is "The Revival in Samaria."

"Common Menaces to the People of Our City," will be discussed by Rev. S. B. Dexter tomorrow evening at the Memorial Baptist Church. The subject for morning is "Christ's Intercession." In the evening the congregation will protest against the public dance hall and pool hall being proposed for the district in which the church is situated.

Mt. Hollywood Congregational Church, Dr. E. P. Ryland, pastor. Morning topic, "The Glory of the Cross;" evening, address on "Earthquake Experiences in Japan," by P. B. Waterhouse.

Dr. J. W. Ball will preach on "Face to Face" tomorrow morning at St. Mark's Lutheran Church. The topic for evening is "In Retirement With Jesus."

Knox Presbyterian Church, Rev. William Manshardt, pastor. Morning theme, "Our Neighbors;" evening, "The Man Who Crowned the Kings."

Seiiro Tatsumi, Japanese tenor, will sing tomorrow morning at Amanda Chapel, Carthay Center, and Rev. William C. Isett, the pastor, will preach on "Crops."

Vermont Square Christian Church, Rev. James R. McIntire, pastor. Morning topic, "Ma's S.O.S. to God;" evening, "Wanted, a New Bible Reader."

Immanuel Baptist Church, Rev. Frank Durham, pastor. Morning topic, "Along the Path of Every Day;" evening sermon by Rev. J. F. Detweiler.

English Lutheran Church, Rev. G. M. Olander, pastor. Morning topic, "The Power of a Purposed Church." The church is at 1818 South Figueroa street.

Pico Heights Christian Church, Rev. C. L. Wallis, pastor. Morning topic, "A Neglected Grace;" evening sermon by Rev. W. F. Richardson.

Hoover Street Baptist Church, Rev. J. A. V. Pieters, pastor. Morning subject, "A Two-Mile Religion;" evening, "An Old Love Story Down to Date."

Friends Church, Third street and Fremont avenue, Rev. David C. Henley, pastor. Morning theme, "Christ, the Hope of Civilization;" evening, "The Merry Heart."

Olivet Community Congregational Church, Rev. W. H. Hopkins, pastor. Morning theme, "Millet's Angelus;" evening, "The Man of Abiding Influence."

First Unitarian Church, Rev. E. B. Backus, pastor. Morning topic, "What is Man?" At the Educational Forum in the evening Prof. G. E. Martin, of the department of Political Science at the State University, will speak on "The British Labor Party."

First Baptist Church of Hollywood, Dr. Samuel J. Skevington, pastor. Morning worship will include administration of Holy Communion. In the evening the speaker will be Charles R. Shepherd of San Francisco, author of "The Ways of Ah Sin."

Orchard Avenue Baptist Church, Rev. M. Grant Nelson, pastor. Morning topic, "Victory Through Prayer;" evening sermon by Prof. W. C. Smith.

South Park Baptist Church, Rev. Gordon Palmer, pastor. Morning topic, "What Are You Living For?" evening, "The Tragedy of an Aimless Life."

Evangelical Lutheran Church of the Epiphany, Rev. E. T. Coyner, pastor. Morning theme, "Love Never Faileth."

South Park Christian Church, Dr. Bruce Brown, pastor. Morning theme, "Obedience to Heavenly Visions;" evening, "I Pray Tee, Have Me Excused."

Berean Congregational Church, Rev. W. P. Hardy, pastor. Morning sermon by Rev. H. C. Waddell; evening discourse on "What Goes Before the Help of the Lord and What Follows After," by Mr. Hardy.

The Dramatic Club of the First Christian Church will present the play "In His Steps" at that church tomorrow evening. In the morning Rev. E. F. Daugherty will preach on "Tests Amid the Crowd."

Undenominational.

AMANDA CHAPEL CARTHAY CENTER
Sermon by Rev. William C. Isett, Pastor, at 11 a.m. Subject, "Crops."
Take P. E. train at Hill St. Depot; or drive out Wilshire Blvd. to Carthay Center.

HOME OF TRUTH 1975 W. Washington St. Corner Ardmore Ave. Telephone 767908.
10 a.m., Bible. 11 a.m., "The Tree of Life." Speaker, Florence M. Johnson. 7:30 p.m., "Divine Freedom." Speaker, Lionel C. Kenworthy. Tuesday, 7:30 p.m., Lecture on "Divine Guidance" by Harriet Hale Rix. Thursday, 8 p.m., Healing Meeting. All Welcome.

Helena J. Martin
Speaks Sunday, 11 a.m., Subject, "THE TRUE ELIXIR OF LIFE." Sunday evening, 8 o'clock. Subject: "UNSEEN FORCES." Metaphysical Library Auditorium and Book Shop, 233 South Broadway, 432-435 Music-Arts Building. Phone 823717.

SWAMI PARAMANANDA TEACHER-PHILOSOPHER-POET
Will hold public services Sundays, 3:30 p.m., at Ananda Ashrama, north end Pennsylvania Ave., La Crescenta. Subject Sunday, March 2: "CONSTRUCTIVE MEDITATION." Motor will meet Los Angeles stage at Pennsylvania Ave., 3:15 p.m.; Pasadena stage at La Canada terminal 2:45 p.m.

UNITY CENTER OF CHRISTIANITY
Sunday-school, 9:45. Address, 11:00, Ramona Hall, 349 S. Hill. At 2120 South Union, Sunday, 8:00; Monday, 8:00; Wednesday, 2:00, 7:45; Thursday, 2:00 and 8:00; First Tuesday, Good Words Club; 2nd and 4th Tuesday, Business Men's Unity Club, 8:00. Literature for sale. Tel. Beacon 1358.

St. John's Episcopal Church
Corner Figueroa and West Adams Street
Rev. George Davidson, M.A., D.D., Rector.
Sermons by the Rector
Morning: "Equal Proportions."
Evening: "The Greatest Thing in The World."
Services: 7:30 and 11:00 a.m. Confirmation instruction, 4:00 p.m. Evening Prayer and Sermon 7:30 p.m. Church School and Bible Classes at 9:30 a.m.
Lenten Services: Ash Wednesday, 7:00 and 10:00 a.m. and 7:30 p.m. Thursday 10:00 a.m. Friday, 4:00 p.m.
Take Grand avenue or West Jefferson car to West Adams street, then walk west to Figueroa. Or University car to Chester Place, walk through Chester Place, then one block east. Strangers cordially welcome.

St. Paul's Cathedral
Is holding Services in the Auditorium of SCOTTISH RITE CATHEDRAL, 929 S. HOPE ST.
Very Rev. William MacCormack, D.D., will preach at both services.
11 a.m.—Topic: "THE FUTILITY OF EGYPTIAN PROMISES."
7:45 p.m.—Dean MacCormack will answer eight questions:
Did Mr. Frank H. Vanderlip make a fool out of himself?
What is the cult of the subconscious?
Why is small pox spreading in California?
How can a broad-minded man be a prohibitionist?
What do you think of people who "dary" folks to be married?
Why did the Vatican condemn modern dances like the "Camel Walk" and "Shimmy"?
What was the greatest thing that Woodrow Wilson did?
Why does the Church lay so much stress on the divinity of Jesus Christ?

ST. MATTHIAS (EPISCOPAL) W. Washington and Normandie. LENTEN SERVICES
Daily Mass 7:00 a.m.; Also Tuesdays 9:15 a.m.; Evensong, Daily 4:30 p.m.; Vespers & Sermon, Wednesdays 8:00 p.m.; Stations of Cross, Fridays 8:00 p.m.
SUNDAY: Low Mass 7:30 a.m.; Children's Mass 9:15 a.m.; High Mass and Sermon 11:00 a.m.; Solemn Vespers 7:30 p.m.
CHOIR OF 30 BOYS AND MEN. ASH WEDNESDAY SERVICES: Masses 6:30, 7:30, 9:30 a.m.; Vespers and Address 4:30, 8:00 p.m.

SS. JAMES' AND BARNABAS' CHURCH
Wilshire Blvd. and St. Andrews Place. (Take "B" car or Western Ave. Bus.) The Rev. Ray O. Miller, B.D., Rector. The Rev. Geo. C. Rafter, Assistant.
Holy Communion 7:30 A.M.; Sunday-school 9:30 A.M.; Holy Communion and Sermon 11:00 A.M.
Lenten Services: Ash Wednesday, 7:30 and 10 A.M. Friday, 4 P.M.

EPISCOPAL CHURCHES
EPIPHANY, N. Sichel and Altura Streets; 7:30, 9:30 and 11 a.m.; 7:30 p.m.
ALL SAINTS', Highland Park, 333 W. Ave. 56; 7:30, 9:30 and 11 a.m., and 7:45 p.m.
ST. ATHANASIUS, Echo Park Ave. (by Echo Park); 8 and 11 a.m.; 9:30 a.m.
TRINITY CHURCH, Melrose & Berendo St.; 8 and 11 a.m.; Church School, 9:30 a.m.
ST. LUKE'S CHURCH, 1201 E. Vernon Ave.; 7:30 a.m., 11 a.m., 7:30 p.m.
ST. ANDREWS, 2050 So. Brighton; 7:45 and 11 a.m., Church School, 9:45 a.m.

First English Luthern Church
800 S. Flower St. Rev. W. S. Dysinger, D. D., pastor.
Morning service 11 o'clock. Theme, "Seizing the Opportunity." Evening service 7:30 o'clock. Theme, "Christianity—a Force in History."
Luther League 6:30 P.M. Sunday School 9:30 A.M.
EVERYBODY WELCOME.

St. Mark's Lutheran—Pastor Jesse W. Ball
36th Place at Vermont Avenue.
11:00—"FACE TO FACE." Holy Communion.
7:30—"IN RETIREMENT WITH JESUS." As Wednesday Service, 7:45 p.m.
Vernon, Vermont or University car.

THE LITTLE FRIENDLY CHURCH
Christ the Hope of Civilization
THE MERRY HEART (Morning Theme)
FIRST FRIENDS CHURCH (Evening Theme)
Services, 11:00 a.m., 7:30 p.m. Third and Fremont Sts.

CHURCH OF CHRIST
MEETS IN RHODES' HALL, 5428 MONETA AVE.
Bible Study in Classes, 10 a.m. Preaching, 11 a.m. Preaching, 7:30 p.m.
W. P. Reedy, Minister. Motto: Where the Bible speaks, we speak; where the Bible is silent, we are silent.

Undenominational.

United Lodge of Theosophists
FIFTH FLOOR, METROPOLITAN BLDG.
Fifth and Broadway—Public Library Bldg.
Sunday, 8 P. M.
"STATES AFTER DEATH"
Regular Meetings as Follows:
Sundays—Theosophy School for Children, 11 a.m. Public Lecture, 8 p.m.
Wednesdays—Study Classes at 2:30 p.m. and 7:45 p.m.
Friday—Question and Answer Meeting, 8:00 p.m.
Theosophists, and others who are seeking a philosophy of life that really explains, are invited to attend any or all of the above meetings. No fees or collections. Reading Room open 9 a.m. to 5 p.m.; Saturdays, 9 a.m. to 12 noon. Free Lending Library.

SCHOOLS OF TIBET
William Millard Barker, Guru.
404 MUSIC-ARTS BLDG., 233 South Broadway.
Lecture room open daily from noon until 7:30 p.m.
LECTURE PROGRAM, MARCH, 1924
MARCH SUNDAY LECTURES BY GURU
March 2—3:00 p.m.—"THE EIGHT OF SPADES."
March 2—8:30 p.m.—"THE ATLANTEAN PRIESTHOOD IN HISTORIC TIMES."
March 9—3:00 p.m.—"THE SACRED ORIGIN OF MONEY."
March 9—8:30 p.m.—"THE FOUR HORSEMEN OF THE APOCALYPSE AND THE FOUR DIMENSIONS."
March 16—3:00 p.m.—"CHRIST AND ANTI-CHRIST."
March 16—8:30 p.m.—"DISTORTION OF BUDDHISM IN MODERN META-PHYSICS."
March 23—3:00 p.m.—"MERCURY THE AMERICAN."
March 23—8:30 p.m.—"ASTROLOGY OF THE NEW TESTAMENT."
March 30—3:00 p.m.—"THE AVATAR TO THE NEGRO."
March 30—8:30 p.m.—"SOME ATLANTEAN EXPERIENCES RELIVED."
DAILY LECTURES AT NOON AND 6:30, EXCEPT SUNDAY NOON.

LEILA SIMON CASTBERG
CHURCH OF DIVINE POWER (Advanced Thought)
The anchorage of your modern faith, unhampered by creed or dogma. Christ's simple truths interpreted in a dynamic and powerful way.
MOROSCO THEATER
Tomorrow at 11
"THE SATAN PSYCHO-COMPLEX"
Adult Bible Class and Sunday School at 10. Sacred Community Singing at 10:45. Sol Cohen, violin soloist. Dramatic Bible interpretation. Midweek lectures at the Biltmore Hotel every Wednesday at noon and at 8 p.m.
EVERYBODY CORDIALLY WELCOME.

MRS. PHOEBE HOLMES
Sunday Evening Service, 8 o'Clock, at Lincoln Hall, Third Floor, Walker Auditorium, 730 S. Grand Ave.
Subject: When the Fig Tree Putteth Forth Her Leaves.
Soloist, Miss Lillian Bowles. Healing meeting and prayers for rain at close of service. All welcome. A new class for the study of the Basic Principle of Constructive Psychology will open the first of March. All those wishing to enter should make application by letter or phone. Personal interview by appointment. Phone 812-911.

CHURCH OF THE PEOPLE, 932 So. Grand Ave.
8 p.m., Tonight, Saturday, March 1st, Dr. Frederick Finch Strong: "The Fundamental Basis of Life."
SUNDAY ADDRESSES:
11 a.m.—C. F. Holland: "A Plan for Man and the Universe."
3 p.m.—Arline D. Cramer: "What Are You Broadcasting?"
8 p.m.—Dr. J. C. Mierow: "Why Some New Thoughts are Psychic Degeneracy."
Tuesday, 8 p.m.—Miss Bird Bundy: Reading, "Timothy's Quest."
Wednesday, 8 p.m.—Nell Wood: "Numerology."
Saturday, March 8th, 8 p.m.—Dr. Frederick Finch Strong: "The Life Work of Dr. Albert Abrams."

SCHOOL of the SACRED SCIENCE
Fine Arts Theater, 730 South Grand
Ralph M. deBit and Rabbi William Rice
Sunday, 11 A.M. Subject: "Summary of the Sermon on the Mount."

Go To Church Sunday

"Why We Love Liberty?"

The Supreme Battle of Four Centuries.

By Dr. Frank Dyer, 11 a.m.

Ambassador Hotel Theater

Music: Harry Girard and His Singers.

Dear Friends:
Dr. Patton of the First Church says: "Liberty is fundamental, because without liberty there can be no progress." There is a struggle on in Los Angeles, and the United States, just now, for religious liberty that I want all my friends to know more about. Some are trying to save the world by returning to tyranny. It cannot be done. You cannot make the world orthodox by compulsion. Freedom to worship God according to the dictates of conscience made this nation. One hundred and fifty Presbyterians are fighting for liberty. There is a crisis in Protestantism.
I want all the Congregational Ministers, Officers and Members who can come to do so tomorrow.
Yours for liberty,
FRANK DYER.

10 A.M.—Dr. Dyer's Class—"The Transition Age."
11 A.M.—The Church Kindergarten—Mrs. Clinton J. Taft.
Bring the children—3 to 6 during Church service.

The Wilshire Boulevard Congregational Church

5 P. M.—A VERY BRILLIANT THINKER
MR. EVERETT COLBY OF NEW JERSEY
"SHALL WE SCRAP THE LEAGUE OF NATIONS?"
This should be the biggest Forum of the Year!
THE LOS ANGELES PUBLIC FORUM
Dr. Frank Dyer -:- Rabbi Trattner, Directors.
LAWRENCE A. LAMBERT, Canada's Foremost Baritone.
Rev. Chas. F. Aked, D.D., L.L.D., of Kansas City coming March 16-23

First Congregational Church

845 South Hope Street
Rev. Carl S. Patton, D.D., Minister.
Rev. Holland F. Burr, Director of Religious Education.

SUNDAY
9:30 o'clock—The Church School
11:00 o'clock—The Sermon by Dr. Patton—
"RELIGION AND HISTORY"
7:30 o'clock—The Picture—
"THE MEANEST MAN IN THE WORLD"
Wednesday Evening, 7:15—
"The Origin of the Ten Commandments."
Fri. Eve., 7:30—Lecture "Books and Reading" by Miss Mary Cunningham.
Beginning with the first Sunday in Lent, March 9th, and continuing through Easter, there will be two Sunday morning services in this church, one at 10:00 o'clock and one at 11:30. These two services are for the accommodation of the public.

PLYMOUTH

The Beautiful Church Around the Corner.
Twenty-first St., Half Block West of Figueroa.
Rev. R. C. Cullerton, LL.D., Pastor, will preach:
11 A.M. "The Book of Revelation."
7:30 p.m. Picture: Norma Talmadge in "Smilin' Through."

HOLLYWOOD CONGREGATIONAL CHURCH

HOLLYWOOD BOULEVARD AND SYCAMORE AVENUE.
Hollywood Boulevard and Sycamore Avenue.
JAMES HAMILTON LASH, D.D., MINISTER.
Morning Worship, 11:00 o'clock: "THE SURVIVAL OF FAITH."
Evening Service, 7:30 o'clock. Program in charge of the Young People; Leo Cummins will be the speaker.
Church School; Graded Work in All Departments—9:30 a.m.

THE CHURCH OF THE MESSIAH

(CONGREGATIONAL)
Washington Blvd. and Van Ness Ave. Rev. Edward D. Gaylord, Pastor.
9:30—Graded Sunday School meeting by Departments.
11:00—GOD AND PROGRESS.
7:45—SPRINGTIME IN JAPAN: An Illustrated Lecture.
MUSIC BY THE MESSIAH QUARTET.

DEDICATION WEEK

FIRST BAPTIST CHURCH

New Temporary House of Worship—1728 W. Sixth St.
(Between Union and Burlington)
11:00 a.m.—Dedication Service and Sermon—Dr. Francis.
The Very Core of Christianity.
4:00 p.m.—Twilight Communion Service and Hand of Fellowship.
7:30 p.m.—Evening Worship and Sermon—Dr. Francis.
"If I Could Talk With Jesus Personally."
Bible School 9:30 a.m. 6:30 p.m. Young Peoples Society

Chinese in America

Pictures of the Chinese Life by one who knows.
Dr. Charles R. Shepherd, San Francisco
6:30 SUNDAY EVENING
Followed by Address at 7:45.
"Communion Meditation," 11 a.m.

FIRST BAPTIST CHURCH OF HOLLYWOOD
Pastor, Dr. Samuel J. Skevington.
Welcome to our House of Worship and Friendship, Las Palmas and Selma Aves.

Memorial Baptist Church

Grand Ave. at Twenty-second St.
Dr. Stephen B. Dexter, Pastor
11:00 a.m.—Dr. Dexter will speak on "Christ's Intercession."
7:30 p.m.—Dr. Dexter will speak on the "Common Menaces to the People of Our City."
Congregational Singing. All are invited.
The subject of the evening service will precede the introduction of a petition for the signatures of the members of the congregation to protest against the establishment of a public dance hall and pool hall being proposed for the district in the immediate neighborhood of Memorial Baptist Church. The interested public is invited.

TEMPLE BAPTIST

Fifth and Olive

11:00 a.m.—Dr. Brougher discusses the very interesting topic, "WHY SHOULD A CHRISTIAN ALWAYS KEEP YOUNG?" Frank Geiger, the big bass, special soloist.
7:00 p.m.—Organ Recital and Chimes, Dr. Hastings.
7:30 p.m.—SAXOPHONE BAND of FIFTY PLAYERS, directed by Katherine Thompson, in big program.
Pantomime, Pulitzer, solo front "Madame Butterfly."
Big vested choir sing morning and night.
Dr. Brougher's topic, "Flying Round the World."
World Flyers expected to attend service.
6:40 p.m.—Union C. E. Meeting. 9:30 a.m., Bible School.

WILSHIRE BAPTIST CHURCH

BRUCE VINCENT BLACK, Pastor
Morning Worship: "OUR RAINLESS SKY."
Evening Service: CAPTAIN HOBSON on "THE DOPE EVIL."
Special Service. A special dope convict will tell of is conversion.
Lawrence Hooker, Soloist; Alexander Jesericb, Violoncello; Florence Hooker, Organist.
Take car marked "S" to Beverly Blvd.—one block east.

CENTRAL BAPTIST CHURCH

Alvarado near Pico Street. Dr. C. F. Wishlgizer, Minister.
11 a.m., "The Great Offering." 7:30 p.m., Current Events and "What to Do With Our Burdens." A home-like welcome to you if you come.

425 CONSECUTIVE DAYS, A MIGHTY NEW TESTAMENT REVIVAL
Many thousands have found happiness of heart—peace of soul—joy of service. YOU have a place in this beautiful Temple of God, Come, find it and fill it.

THE FOUR SQUARE GOSPEL—THE CITY FOUR SQUARE

Radio Fans
Clip this. Mail to us for K.F.S.G Souvenir program

SUNDAY EVENING MUSICALE-7 p. m.
Gladwyn Nichols, Cornet
Clara Stambaugh, Soprano
Girl Crusaders' Chorus
Carl Hatch, Violin
Green & Brignall, Organ
Silver Band, Choir and Symphony Orchestra
The "Happy Song" Girl

Next Sunday Special—
Suanee Jubilee Singers

READ The Bridal Call
—FOUR SQUARE—
—Newsstands—

Special Wednesday Evening, 8:00
Radioland Lecture
JUDGE CARLOS HARDY,
Superior Court

AIMEE SEMPLE McPHERSON

SUNDAY SUBJECTS
10:30 "Friends," Communion
2:30 "The Good Ship Zion"
7:30 "When God Uses an Axe"
7:30 Each Evening (ex. Mon.)

Divine Healing 2:30 Wed. 7:30 Sat.

OTHER SERVICES
The Bungalow Church
2849 30th Ave. nr. W. Adams
S. S. 9:30—Church 10:30
West Ebell Clubhouse
1717 W 47th St. nr. Western
S. S. 9:30—Church 10:45

An Ideal Combination — Angelus Temple - Echo Park - Los Angeles - Bible - Lunch and YOU

Last Chance To Hear Gipsy Pat Smith

Sunday 11, 2:30 and 7
Everybody

Monday Night: "In The Firing Line on Armistice Day."

First Methodist Church
8th and Hope Sts.

Bob Shuler Both Hours

Trinity Methodist Church (Cor. 12th and Flower)
11 a.m.—Subject: "Noah and His Ark."
7:00 p.m.—Musical program, directed by Robert Harkness and Robert LaMar.
7:30 p.m.—Sermon, subject: "The First Murderer and Why."
PRELUDE: Chapter Three concerning Mr. Dolley and the Prohibition Enforcement Scandal.

Westlake Methodist Episcopal Church

Eighth and Burlington Streets. REV. W. T. WRIGHT, D.D., Pastor.
11:00 a.m.—"SACRAMENT OF THE LORD'S SUPPER."
Anthem: "Nearer My God to Thee."
Offertory Solo: Mrs. Amber Fay Hauck.
7:30 p.m.—Moving Picture: "The Man Who Played God."
Two Solo Selections by Mr. Lawrence A. Lambert.
An entertaining service in picture and song.

CHURCH OF ALL NATIONS

G. BROMLEY OXNAM, Pastor.
Morning Services at 11 a.m. Stephen B. Miller, assistant pastor, will preach.
Evening Services at 7:30 p.m. Prof. Beardsley from the University of Southern California will speak.
800 EAST SIXTH STREET.

WILSHIRE METHODIST

Robert and Second. "E" Car to Robert.
BENJAMIN SHERWOOD HAYWOOD, D.D., MINISTER.
10:45—"IS THERE A SUBSTITUTE FOR JESUS?" The Gospel of Redemption. Male Quartet in "There Is a Land." Gospel Solo, Miss Parmilee.
7:30—A Sermon found in "THE COTTERS' SATURDAY NIGHT." Pastor assisted by Mrs. Hart Allen, Scottish Music: Orchestra; Solo by Mr. McCormick; Bal lads, Hymns, etc., by Chorus Choir; Cornet Solo, Mr. Bernhard. Also Bag Pipes expected. All Scottish folk guests of honor. A Great Scotch Night!

MELROSE METHODIST, Corner Melrose and Berendo. "H" car. Chaplain Lawrence, Minister. Sunday morning theme: "Needlessness an Alien to the Kingdom of God." Morning anthem, "He Shall Come Down Like Rain" (Booth.) Tenor solo by request. Great Pageant with cast of 65, "Soul of the City," at 8 under direction Prof. Pearman, Director of Religious Education. Ainsley L. Wright, Director of Music.

UNIVERSITY METHODIST CHURCH. Take "J" or "U" cars to McClintock and Jefferson. Rev. William A. Brown, D.D., Pastor.
9:30 a.m., Sunday-school. 10:45 a.m., "Thinking It Through."
5:30 p.m., Social Hour for Young People. 6:15 p.m., Two Young People's Meetings.
7:30 p.m., "I Believe." U.S.C. Girls' Glee Club.

BROADWAY CHRISTIAN

(OPP. COURTHOUSE)
W. S. BUCHANAN—Pastor
A.M.—"The First Petition."
P.M.—Sacred Concert, by Large Chorus Choir and Soloists.
Bible School 9:45. C. E. 6:15 P.M.

First Christian Church

Hope Street at Eleventh
Morning: "Tests Amid the Crowd."
Evening: "In His Steps!" 5-Act Drama.
Members Dramatic Club Young People.
Education Director—Wm. C. Cheverton.
Musical Director—F. J. Sucher.

GOING TO CHURCH SUNDAY?
Hear Rev. W. Remery Hunt, F.R.G.S.
PREACHING 11 A.M.
"Where the Church Stands to Lose"
At Lincoln Heights Christian Church
151 N. Workman, at Broadway Fine Choir and Specials.

MAGNOLIA AVE. CHRISTIAN CHURCH

Twenty-fifth and Magnolia. C. C. SINCLAIR, Minister.
Morning: "One Way to Get Rich." Evening: Brotherhood Service. Major C. S. McKelvey and Rev. L. A. Pier.

Hear Dr. R. A. Torrey
at the
CHURCH OF THE OPEN DOOR

(Founded on the OLD BIBLE and the WHOLE BIBLE)
(Bible Institute Auditorium)—8th and Hope Sts.

11:00 a.m. "The Prayer of Faith"

7:30 p.m. "Refuges of Lies"

Gospel Music, Harmony Quartette. Mr. C. M. Brooks, Soloist.

Bible Students

TRINITY AUDITORIUM
Grand Ave. near 9th, Sunday, 3 p.m.
E. P. TALIAFERRO
"Modern Miracles of Divine Healing"

All Welcome
No Collection

Are people being healed today? If so, by what power? Mr. Taliaferro will discuss fully the power of suggestion, mind cures, hypnotism, mesmerism, and especially psychology—pointing out the danger line between the evil and the good. This lecture will be worth a whole course of study along this line—God's word points out the way — "Thy Word Is Truth."

What is Man?

A fallen angel? or A rising God?
In this sermon I shall contrast the answer given concerning the origin and nature of man by the orthodox theology of the past and the present conception given us by the theory of evolution and the modern science of psychology. In which do you believe?
Service 11 a.m. E. Burdette Backus, minister.
Dr. F. D. Bullard lectures 10 a.m. "Confucianism."
Educational Forum at 7:45 p.m. Prof. C. H. Martin on "The Program of the British Labor Party."

First Unitarian Church

925 S. Flower St.

CHRISTIAN SCIENCE

THE FOLLOWING CHRISTIAN SCIENCE CHURCHES OF LOS ANGELES ARE ALL RECOGNIZED BRANCHES OF THE MOTHER CHURCH, THE FIRST CHURCH OF CHRIST, SCIENTIST, IN BOSTON, MASSACHUSETTS, AND HOLD SERVICES AS FOLLOWS:

First Church—1246 S. Alvarado St., Sunday, 11 a.m., 8 p.m.; Wednesday, 8 p.m.
Second Church—W. Adams St. at Hoover, Sun., 11 a.m., 8 p.m.; Wed., 8 p.m.
Third Church—724 S. Hope St., Sunday, 11 a.m., 8 p.m.; Wednesday, 8 p.m.
Fourth Church—131 Avenue 57, Sunday, 11 a.m.; Wednesday, 8 p.m.
Fifth Church—2107 Hollywood Blvd., Sun., 11 a.m., 8 p.m.; Wednesday, 8 p.m.
Sixth Church—E. 42nd and Wadsworth, Sun., 11 a.m., 8 p.m.; Wednesday, 8 p.m.
Seventh Church, San Pedro—315 7th St., Sun., 11 a.m., 8 p.m.; Wednesday, 8 p.m.
Eighth Church, Gardena—646 W. 161st, Sunday, 11 a.m.; Wednesday, 8 p.m.
Ninth Church—420 S. New Hampshire, Sunday, 11 a.m., 8 p.m.; Wed., 8 p.m.
Tenth Church—616 W. 49th St., Sunday, 11 a.m., 8 p.m.; Wednesday, 8 p.m.
Eleventh Church—2130 E. First St., Sunday, 11 a.m.; Wednesday, 8 p.m.
Twelfth Church, Van Nuys—634 Sylvan St., Sunday, 11 a.m.; Wednesday, 8 p.m.
Thirteenth Church—1750 Edgemont St., Sun., 11 a.m., 8 p.m.; Wed., 8 p.m.
Fourteenth Church, Culver City—7190 Durango Ave., Sun., 11 a.m.; Wed., 8 p.m.
Fifteenth Church—1400 S. Gramercy Place, Sun., 11 a.m.; Wed., 8 p.m.

DOWNTOWN READING ROOMS
Room 705, 354 S. Spring Room 815, 310 W. 7th Room 515, 617 W. 7th

FREE LECTURES ON CHRISTIAN SCIENCE
Members of The Board of Lectureship of The Mother Church, The First Church of Christ, Scientist, in Boston, Massachusetts, will lecture as follows: John W. Doorly, C.S.B., of London, England, Monday, March 3, in Ninth Church, at 8 p.m.; Tuesday, March 4, under auspices of Fourth Church, in Highland Park Ebell Club House, 131 Avenue 57, at 8 p.m.; Friday, March 7, in First Church, at 8 p.m.; Sunday, March 9, in Third Church, at 3 p.m.; Mrs. Blanche K. Corley, C.S.B., of Los Angeles, Thursday, March 6, in Second Church, at 8 p.m. No tickets are required.

The Christadelphian Ecclesia of Los Angeles

CORDIALLY INVITE YOU TO ATTEND A FREE BIBLE LECTURE
SUNDAY EVENING, MARCH 2, AT 7:30.
Benevolence Hall, Foresters' Building, 10th and Olive
"RESURRECTION FROM THE DEAD"
A NECESSARY PRELIMINARY TO THE BESTOWAL OF IMMORTALITY."
SEATS FREE. NO COLLECTION.

"Resurrection, the Hope of the Christian."
"What Advantageth It Me, If The Dead Rise Not?"—Paul.
CHRISTADELPHIAN ECCLESIA, 232 S. Hill St. 7:30 p.m.
A Friendly Invitation to All. No Collection

Hear a Great Preacher
Dr. Herbert L. Willet
of Chicago
In Seven Stirring Sermons
WILSHIRE PRESBYTERIAN CHURCH
Third Street and Western Avenue
Ministers: John Albert Eby, Arthur Edwin Wake
MARCH 2 to 9

The Church With the Tower Clock

Sunday Morning—"The Church in the Modern World."
Tuesday 7:30 p.m.—"The Bible, Its Origin and Nature."
Wednesday, 7:30 p.m.—"The Man of Nazareth."
Thursday, 7:30 p.m.—"The Beginnings of Christianity."
Friday, 7:30 p.m.—"The Call of the Christ."
Chorus Choir Leading Soloists Great Pipe Organ
ORGANISTS, WM. RIPLEY DORR, ROY REID BRIGNALL. LEADER OF SONG, L. F. PECHHAM.
Anthem by Chorus Choir, "Father of Heaven" (Waddington.)
Soprano Solo by Meryl Wells Rossiter, "O Saviour, Hear Me" (Dudley Buck.)
SUNDAY NIGHT—PICTURE, "WHERE THE NORTH BEGINS."
DR. EBY speaks on "THOMAS A. EDISON VS. ST. PAUL."
WILSHIRE QUARTET sings "GOD THAT MADEST EARTH AND HEAVEN" (H. A. Matthews.)
HEAR THE ORGAN CHIMES AND HARP.

Here { THE GREAT ORGAN / THE CHORUS CHOIR / DR. JOHN ALBERT EBY

The Church with the Tower Clock.

11:00—"New Testament Christians."
7:45—Sermon by Dr. C. F. Cheverton.
Dr. Eby speaks on "THE SURE CURE FOR DISCONTENT."
Anthems by full vested chorus choir, 50 voices:
"Spirit of Mercy, Truth and Love," by H. A. Chambers
"Lord, for Thy Tender Mercies' Sake," by B. Tours
(Unaccompanied)
WILLIAM RIPLEY DORR, ORGANIST AND DIRECTOR.
WILSHIRE PRESBYTERIAN CHURCH
Western Avenue at Third Street.
Ministers, John Albert Eby, Arthur Edwin Wake.

FIRST PRESBYTERIAN CHURCH OF HOLLYWOOD

Corner Gower St. & Carlos Ave.
11:00 a.m.—Morning Service at the Apollo Theatre, 5616 Hollywood Boulevard.
SERMON BY THE PASTOR:
"The Roominess of the Narrow Way."
7:30 p.m.—Evening Service in the Church, 1760 North Gower Street.
SERMON BY THE PASTOR:
"Elijah the Lion Hearted Hearted on Carmel."

First United Presbyterian Church

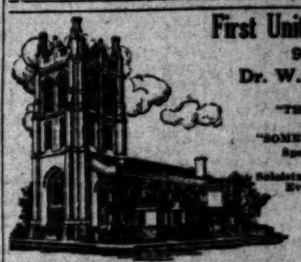

9th and Figueroa
Dr. W. E. McCulloch, Pastor.
11:00 a.m.:
"THIS CHURCH AND THIS CITY."
7:30 p.m.:
"SOME OF THE PLEASURES OF LIFE."
Special Music at Both Services by Mixed Chorus Choir.
Soloists: Morning, Verner A. Campbell, Bass Evening, Wilfred Butterworth, Tenor.
Questions for brief discussion preceding the evening sermon:
1. Shall we forget the old war days of the open saloon?
2. Can the law be enforced in a big city?

Immanuel Presbyterian Church

FIGUEROA AT TENTH
Rev. Herbert Booth Smith, D.D., Pastor, will preach.
11 A.M.—"WHY DID CHRIST DIE?"
Soloist: Mrs. Harry Scott Ross, Soprano.
7:30 P.M.—Did The Pope Win the World War?
Are Railroads and Telegraphs Contrary to Scripture?
Do Paint and Powder Make Marriage Illegal?
Would Our Immigration Laws Shut Out Jesus?
Why Teach Religion in the Public Schools?
Mary Frances Schreiber, Harpist, at evening service.

MY FATHER WAS TOO STRICT

WE NEED MORE LOVE AND LESS LAW
Have You Ever Heard Such Statements?
They would be interesting—if true.
Hear Dr. G. A. Briegleb on foregoing
Sunday 7:30 P.M.
"THE TEN COMMANDMENTS IN THE LIGHT OF HUMAN EXPERIENCE"
11:00 A.M. "FROM SIGHT TO FAITH"
WESTLAKE PRESBYTERIAN CHURCH
Grand View, South of 9th St. (W. 9th St. Cars)

First Presbyterian

Figueroa at Twentieth
Ministers: Hugh K. Walker and Paul C. Elliott.
Dr. Walker Will Preach at Both Services Tomorrow.
11 A.M.—"America's Finest Contribution to World-Welfare."
7:30—"A Fascinating View of Man's Present Dwelling-Place."
Special Musical Features. Morning Soloist, Mr. John A. Parrish, Lyric Tenor. Evening Soloist, Mr. Leslie Brigham, Baritone. In the evening, THE SENIOR GLEE CLUB OF THE POLYTECHNIC HIGH SCHOOL will sing two numbers.
Take "W" or "U" car to Figueroa and walk one block South.

WEST ADAMS PRESBYTERIAN

West Adams Near Vermont Avenue
DR. WILLIAM H. FISHBURN, Minister
A.M.—"THE OTHER SIDE OF THE DOOR"
P.M.—"WHEN THE CITY WENT MAD"

3rd Presbyterian Church

East Adams St., Just West of San Pedro St. Herbert Herschel Fisher, Minister.
11 a.m.—"CHRISTIAN FIRE-LIGHT."
7:30 p.m.—"BIBLICAL RADIOGRAPHY."
9:30—Bible School. Graded—Departmental.
Beautiful Music—Quartette, Morning—Chorus Choir, Night.

SOUTHWEST PRESBYTERIAN

South Western and Leighton Aves. (near Santa Barbara Ave.)
The Minister, Rev. Worrell J. Riddell, Preaches:
11:00 a.m.—"THE GLOW OF THE GOSPEL."
7:30 p.m.—"TWO COMRADES."

OLIVET GOSPEL HALL—Santee and Washington

Lord's Day Meetings: Sunday-school, 9:45 a.m. Bible School, 10:00 a.m. Breaking of Bread, 11:00 a.m. Gospel Meeting, 7:30 p.m. Address by Mr. E. Howell. Subject, "A Rejuvenated General." Tuesday, 8 p.m., Prayer Meeting. Thursday, 8 p.m., "Ministry of the Word." Mr. Blanco: "The Person of Work of the Holy Spirit."

FIRST UNIVERSALIST CHURCH

ALVARADO AT S. HOOVER. PASTORS: C. ELLWOOD NASH, CLINTON SCOTT.
S.S., 9:30. Worship, 11:00. Sermon by Mr. Scott, "The Younger Generation; Is It Hell-bent?" Thursday, 8 p.m., "What Universalists Believe About Jesus."

PUBLISHERS:
THE TIMES-MIRROR COMPANY
OFFICERS:
HARRY CHANDLER, Pres. and Gen. Mgr.
MARIAN OTIS CHANDLER, Vice-Pres. and Secy.
E. T. PFAFFINGER, Treasurer.
HARRY E. ANDREWS, Assistant General Manager and Managing Editor.
Harry Chandler, Marian Otis Chandler, E. T. Pfaffinger, Mabel Otis Booth, Harry E. Andrews, Directors.

Los Angeles Times

EVERY MORNING IN THE YEAR
DAILY FOUNDED DEC. 4, 1881—43RD YEAR

Average Circulation for every day of January, 1924 152,289
Average Circulation for Sunday only, January, 1924 201,966

OFFICES:
New Times Building, First and Broadway.
Branch Office No. 1, 621 South Spring Street.
Washington Bureau, 524 Hibbs Building.
Chicago Office, 360 North Michigan Avenue.
New York Office, 286 Fifth Avenue.
San Francisco Office, 742 Market Street.
Paris Office, 120 Rue Saint Honore.
In addition to the above offices, The Times is on file and may be found by foreigners travelers at the following places:
120 Rue St. Honore, Paris.
124 Pall Mall, S. W. 1., London.
Hotel Excelsior, Rome.

LOS ANGELES (Loce Ahng-hayl-eis)

MEMBER OF THE ASSOCIATED PRESS
The Associated Press is exclusively entitled to the use for republication of all news credited to it or not otherwise credited in this paper and also the local news published here within.

The Times aims at all times to be accurate in every published statement of fact. Readers who discover any inaccuracy in any statement will confer a favor by calling attention of the Editorial Department to the error.

HARD STUFF TO TAKE

Nearly 1,000,000 gallons of wood alcohol are produced every month in the United States, but fortunately a very small proportion appears in the refreshment column. That saves a lot of crepe.

SOMETHING ON HIS MIND

An ancient Ohio River pilot, who has long been as bald as an eagle, at the age of 94 is growing a new head of hair. Nevertheless the neighbors are talking and saying that he is trying to cover up something.

THE BIG STUFF

The alleged wrestling champion of Germany is with us. He stands six feet six in his toenails and weighs some 300 pounds. Here is a guy who should mix it with Stanislaus Zbyszko for the Irish belt. The Germans figure that by sending over some of their husky battlers they may be able to pick up a piece of real money.

BRUTAL HUSBANDS

One of the most fiendish of husbands has been brought to the light as a result of disclosures in a divorce case. For a full twelve years he has deprived the wife of the palpitating pleasures of the pictures. He never took her to a movie. When a lady is deprived of the consolation of the flickers there is cruelty, indeed.

THE BIG DOINGS

Although the McAdoo training and experience were not such as to permit unquestioned qualification for leadership at the American bar, the former Secretary of the Treasury has certainly been competent in getting next to the money. If the fees were actually earned through sheer capacity of counsel the Democratic party is to be congratulated on the strength and character of its leadership. Brother McAdoo has Daniel Webster looking like a small portion of thin soup.

THE REFINEMENTS

An eminent woman authority on decoration says that one should learn about the Taj Mahal, the Acropolis and the Parthenon before building the garage. If she thinks we are going to rear another Westminster Abbey to house a road beetle she is mightily mistaken. The average man is content if he can assemble about $90 worth of corrugated iron and create a garage that looks like a section of stovepipe. But possibly what the lady means is that we should give attention to the esthetic side of life rather than the material. Instead of wasting time on the storage of second-hand cars we should search for the sweet and beautiful. It is better to feed the mind with the splendors of some temple or cathedral than to waste it on devising plans for a blacksmith shop. Have it your own way.

LOOKING BACKWARD

For some thousands of years men have been rearing live cities over dead ones. In Assyria the modern delvers have found spots on the earth where the towns are three or four deep. The explorers now at work on the site of the ancient city of Kish are making some remarkable discoveries. As they go down they strike evidences of different civilizations that seem to be from 2000 to 4000 years apart. At any rate, they go far back of anything chronicled in the times of Tut-Ankh-Amen. According to the best tests of Babylonian history, the city of Kish was founded immediately after the flood. It was on the banks of the Euphrates and was the seat of four great dynasties. The explorers who are at work believe they are digging up the walls of the ancient city, but that underneath there are evidences of a still more venerable community—extending back at least 7000 years. They have unearthed evidences of three or four different layers of civilization, each a couple of thousand years apart.

MUSIC IN THE AIR

The Advertising Club and the Chamber of Commerce are both cordially enthusiastic over the proposition to establish a municipal band. We have already a number of musical organizations that savor of public life—the police and fire department bands, for instance. But there is none that is definitely fixed as representing the official life of the municipality. There is room for a Band of Angels. The beach cities and suburban towns have their bands, with public concerts almost every day. Los Angeles is a composite of all the small towns in the world and has more visitors than any city in the country, with the exception of New York. It would be perfectly proper to provide a continuous band concert for their entertainment. We have the pick of the nation when it comes to performers and could conduct a municipal band with less expense and better harmony than would be achieved in almost any other center of population. Nothing excels a brass band in providing pleasure for the greatest number at the lowest relative cost. It would be a fine thing if our amiable and ambient atmosphere were forever flooded with harmonies—such as a municipal band might fitly furnish.

EDUCATION BY RADIO

Free as the air has a more hopeful meaning today for the ruck of humanity, thanks to the intervention of that friend of mankind, the radio. In the preradio era the air was free for all to breathe, more or less contaminated in centers where crowds were wont to congregate. It was free for that sole purpose and with the aforementioned mosphere.

But, since science discovered that sound waves could be made to traverse the ether by electrical induction, the air has become free in a larger and loftier way. A radio message, once launched in space, is as truly public property as the oxygen in the atmosphere.

Man with his lungs must still be the agent behind the sending power and man with his ears must still be the recipient, but with the whole air free as a medium for the transfusion of knowledge a new and limitless field is opened for all who desire the advantage of a sound education.

New York City has already taken steps to utilise the discovery of the radio for scattering the seeds of knowledge. Through the Radio Corporation of America its Board of Education has arranged between 2 and 2:30 of all school days to broadcast talks by school-teachers, supervisors and educators for the benefit of all the citizens.

Dr. William Elttinger, Superintendent of Schools, says of this new departure:

"I see through this radio service so generously tendered a wonderful opportunity to bring the actual work of the school system into closer relation with the home. I particularly need and desire the help and advice of every member of the board in arranging for the public such a series of talks and educational entertainments as will make our educational series the subject of table talk in every home."

Education by table talk is a new and a fascinating suggestion, and with universal radio service its possibilities are limitless. It brings the school to the home and so simplifies and reduces the expense of the nation's schooling to a degree hitherto never dreamed to be possible.

By radio through the untaxed and unexploitable ether the voice of one consummate educator may reach 1000 scholars. Scholastic experts are placed at the service of rich and poor alike. Radio reduces the cost of school teaching to a democratic minimum.

How many radio outfits would the price of one modern school building supply through which thousands might hear where only hundreds heard before. Is there not something inspiring in the thought of children and parents together in their own home circle receiving along with the morning paper or the evening meal valuable educational instruction from the best-informed sources in the community?

Such developments are for the future. But that the radio and the motion picture together will revolutionize our whole present school system may be predicted without an undue degree of temerity. The New York experiment is but a start. Everyone interested in schools and children, everyone who has lately been lamenting our excessive prevalence of illiteracy will watch the progress of education by radio with sometaing more than the transient interest too often accorded to humanity's most vital problems.

A LOGICAL RUBBER PORT

From Los Angeles to Singapore is an ocean lane of travel that should grow to one of the busiest of the Pacific, if Southern California is alive to its importance. Singapore, at the toe of the Malay Peninsula, is the great water exit for the tropical wealth of the Orient. Los Angeles is the nearest port of entrance for these products in the United States.

The Malay Peninsula produces about 300,000 tons of crude rubber annually and its young plantations in the next few years will add 100,000 tons more. It is the largest single growing center for this indispensable material. And, as is well known, the United States is the world's best customer for crude rubber.

Our own Southern California harbor, therefore, appears to be the logical landing point for the rubber tonnage shipped annually from the plantations of Malaysia. Moreover, there are many California products—canned fruits, raisins, furniture, jams, candies, biscuits, walnuts, copper, cotton goods, etc.—to fill profitable cargo lists for the return voyage.

Given the proper business support a most profitable commerce should be capable of development between Southern California and the Malay Peninsula. Los Angeles would thus become the most important distributing center for crude rubber in the United States, with the added opportunity for establishing factories in the neighborhood to make the numerous articles into which rubber enters.

Since it is impossible to grow rubber in the United States proper, it has become one of the largest and most valuable of our imports. The rubber trade is one well worth striving for and no port is more advantageously situated for handling it than our own local harbor. The Malay Peninsula, with its endless acres of cultivated plantations, scientifically managed, has done for the rubber tree of the Amazon what the Southern California citrus groves have done for the navel orange of Brazil. Like our own citrus industry, the rubber production of Malaysia is there to stay.

The American harbor that captures that lucrative commerce will have acquired an invaluable asset. And Los Angeles has the first call on Singapore. Besides its rubber the Malay Peninsula possesses some of the finest tin mines on the face of the globe. And California's canning industry calls for lots of tin.

CIGARETTE SMOKING

One of the most remarkable symptoms of the times is the increase in cigarette smoking in the United States.

In 1910 the production was 8,500,000,000 cigarettes; last year this figure had increased to 50,000,000,000, approximately a sixfold increase.

The production of tobacco for pipe and cigarette smoking was 359,824,965 pounds of the first eleven months of 1923 compared with 85,000,000 in 1897.

We say that this is "a sign of the times;" but just what it is a sign of besides the times we are not sure.

It seems more than probable that this increase is due partly to cigarette-smoking habits formed by soldiers at the front during the war; partly by the increase of smoking among women.

Social experts as well as doctors differ widely as to the benefit or harm to be derived from tobacco by either men or women.

In the interest of conservation we feel safe in saying that the world does not seem to be actually going to the bow-wows even if it is keeping stains around the fingers and is blowing out a lot of smoke.

CHILD LABOR

Congress has twice attempted to put an end to child labor. Both enactments failed through being in conflict with the Constitution. There is also a growing sentiment in the country that the Constitution should not be amended except to meet issues of the gravest import.

But the people of this country are solidly behind the movement to abolish the practice of child labor—even more united than they were to wipe out the blot of colored slavery. Various members of Congress have introduced one or another kind of bill looking to a constitutional amendment to prevent the employment of children of tender age in gainful occupations.

Since this imperative relief for our child life can be afforded in no other way, an amendment for that purpose should be, and before long will be, added to the roster of our liberties.

NINETY-NINE PER CENT HONEST

Revelations concerning the brand of business carried on under the cloak of politics are not reassuring to those who put their trust in municipal and government ownership. In the offering and accepting of political favors an indifference to the interests of the taxpayers—who are the actual stockholders in government and municipal enterprises—is unmistakably in evidence. Deals are engineered where the public in general has to stand the loss that no private corporation, firm or business house would countenance for a moment.

Politics can besmirch business. The greater opportunities politics is given in this direction the worse it will be for the prosperity—and what is more important for the morality of the nation. Business in the main is clean, honest and aboveboard. Such cannot be said of the average run of politics.

Arthur D. Welton, in the Public Ledger, says: "Business transactions running into hundreds of millions daily are taking place. Goods and merchandise are being produced and bought and sold. Debts are being incurred and paid. Negotiations turn into contracts which are executed according to their terms and there isn't a fractional part of 1 per cent that has a taint of dishonesty."

Leaving out the fear of bankruptcy—what keeps business over 99 per cent honest? And why does that 99 per cent honesty toboggan slide so swiftly whenever an enterprise passes from private to political ownership?

Rightly or wrongly, self-interest is still a moral safeguard against the evils of incompetence and fraudulent dealing. In a private business the owners and heads of departments have a life interest in the work they have undertaken. If that work fails, they themselves fall with it. So, to put it on the lowest plane, self-interest dictates the policy of being honest.

But when politicians take charge of a public utility, coupled with the handling of huge sums of money, their interest is sometimes only temporary and limited; if the taxpayers' money is lost the politician is not financially affected. Self-interest in his case dictates neither competence nor the necessity for square dealing.

But many things, higher than self-interest, keep a running business over 99 per cent honest. Loyalty to a common enterprise in which everyone is directly interested tends to prevent an individual connected with it from acts that would discredit the concern or ruin his own reputation. This is another reason why it is easier to bribe political officeholders than private executives.

About government control or municipal ownership there is something large and vague and frothy and informal. It is engineered by politicians and positions formed by such management are given out as political plums. There is small sense of responsibility to the owners or the customers and the little Jack Horners can sit in their corners eating municipal pie, knowing when the dish is empty the taxpayers will have to fill it up again. There is nothing but an immaterial public on which to pin their loyalty, so it is transferred to the political confectioners who provide the sweets of office.

Responsibility and direct contact with its customers are two more valid reasons why privately conducted businesses are 99 per cent honest. The personal human touch is there—they are nearer the place where the Golden Rule can measure their transactions. But bureaus and departments and commissions in the hands of politicians are impersonal and very often inhuman affairs—they have neither souls to save nor noses to be pulled.

Delayed

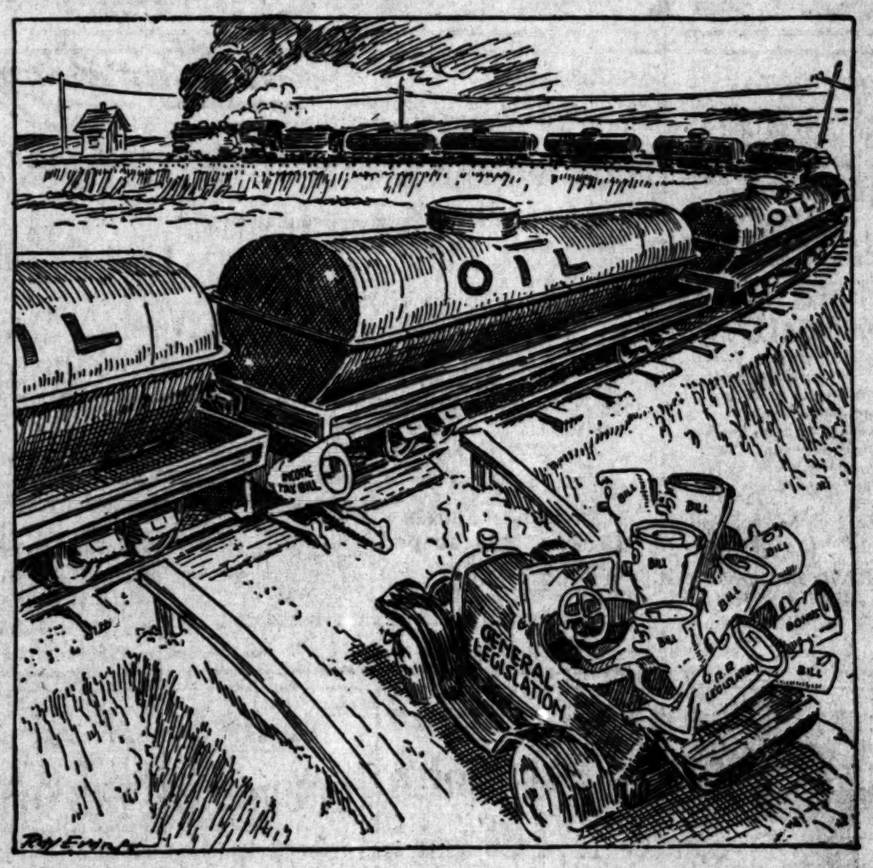

[Columbus Dispatch]

THE SAGE OF CALABASAS

There are all kinds of ways of making a living, including the kind that used to be called peddling.

It isn't called that any more. Even the more dignified word "canvassing" has gone out of style. Likewise the phrase "house to house."

"Person-to-person salesmanship" is the present accepted form and even "salesman" has been discarded by some organizations in favor of "service man."

There are schools that teach it, and even some of the new religions have been rifled of ideas in order to teach "service men" to "cast out all negative thoughts."

Evidently Shakespeare was all wrong. There is a lot in a name, and a job smells much sweeter when its designation is glorified.

All of which is very well. Anything that heightens a man's pride in his occupation and enhances his self-respect is a good thing for him and for society, whether it enables him to sell any more goods or not.

But isn't it just possible to overdo a good thing? No one wants to take away anyone's means of livelihood, but if there were only about 1 per cent of the "person-to-person service men" and women that Los Angeles boasts perhaps everyone would be better satisfied.

The average housewife gets pretty anesthetic after the first eighteen times she answers the doorbell. Perhaps, also the person-to-person service man wears out just as much shoe leather as the peddler used to.

EDWARD C. KRAUSS.

RIPPLING RHYMES

A STANDARD PLOT

Our hero trained with idle skates along the Great White Way; his father's coin, by hundredweights, he wildly threw away. He was a byword in the town for painting all things red, so that the damsel turned him down whom he had planned to wed. And then his angry sire he faced; the parent cried, "By James, our princely name you have disgraced by your unholy games. No further kopecks will you get, no hint of coin or pelf, until in honest toil and sweat you have redeemed yourself. I have a stretch of timberlands on far Spitsbergen's hills and you may join the hardy bands who hew out joists and sills. The mercury is always down to 64 below; go forth and bleach your punk renown amid the northern snow." We next behold him in a camp where dwell fierce lumberjacks, arriving there much like a tramp and reeling in his tracks. At first the woodsmen pull his hair and fill his shoes with grit and quietly remove the chair on which he plans to sit. But there is something in the cold that spurs red-blooded men; and so our hero soon grows bold, a he-man once again. He whips the bully of the woods who lately wrought him harm, he shows the world he is the goods and not a false alarm. And now he weds the damsel fair who turned him from her door; his eyes are clear, his jaw is square, his chest is forty-four.

WALT MASON.

[Copyright, 1924, by George Matthew Adams.]

TREAT ALL ALIKE

"Wants Federal law to combat boll weevil," announces a headline. The idea has its advantages. The operations of the boll weevil should be made illegal. Thus a boll weevil caught nibbling at a cotton plant might, on the first offense, be fined and receive a reprimand from the judge. A habitual offender might be put in Atlanta penitentiary for life. There should be no distinction drawn between rich and poor boll weevils. All alike should be treated as common scofflaws.—[New York Herald.

Will Not Affect the Head

You need not be afraid of getting dizzy from doing too many good turns.—[Boston Transcript.

PEN POINTS

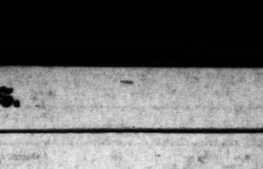

Doctors took 153 needles out of a woman. She must have been terribly stuck up.

We will say for the lawyers who come from public life: They know where the big money is.

The girl at central ought to be able to get a man's number in a hurry, but she seldom does.

They are having a war of their own in Honduras. What's gone wrong again with that Geneva wire?

Fasting has often cured cases of indigestion. And we still have a lot of undigested immigrants in this country.

No, Tuxpam is not where the dinner coat made its entrance. It is where the latest Mexican revolution made its exit.

The ablest chimpanzee in pictures has been obliged to desert the screen. But new blood is coming in all the time.

Some of the departments do not want to be pinned down to the frugal provisions of the budget. But they can't budge it.

Jess Willard will be able to make the American mah jongg team at the Olympic games, anyhow. There is a chance to polish China.

Several stabbed in Chicago in riot following dressmakers' strike. More proof that women's organizations will gradually abolish war.

Americans are declared to be the best half-educated people in the world. Where the whole-educated ones are we are not told. Probably in Oxford.

An unfeeling auditor has stopped the pay of the Filipino Independence Commission. More accurate count of the genuine independencers can now be made

The son of Otto Kahn, the great international banker, has blossomed out as the leader of the biggest jazz orchestra in New York. The old man Otto Kahn him.

For the honor of the motion-picture industry Mr. Will H. Hays should see to it that the drunken automobile party caught in the fatal boulevard wreck are eliminated from the screen.

Among other things for Harry Sinclair to explain there is Hugo Stinnes. If Sinclair is going to mix up his oil reserves with the German magnate the United States Senate will want to know all about it.

When the Eskimos get weary of their old folks they stake them out on a cake of ice and set them adrift in the open polar sea. The idea prevails in some other lands, only they don't provide the cake of ice.

THIS IS THE DAY

The Bank of Philadelphia, the first bank in the United States, was chartered in the year 1780.

William Dean Howells, most finished of American novelists, was born at Martin's Ferry, O., in the year 1837. He was appointed Consul to Venice, Italy, by President Lincoln and lived there from 1861 to 1865. Much of his literary work has an Italian coloring.

An act of Congress was passed and signed by President Tyler in the year 1845 admitting Texas into the Union.

Nebraska was admitted into the Union in the year 1867.

OUR SUNNY FRIEND

Whispering Tongues

When Ing, the son of Hairface, lived
A weary while agone,
Dread monsters chased him through the day
As e'er the sun shone on,
And insects bored into his hide
From nightfall unto dawn.

Against the pests or big or small
Ing and his people swore
That they would strive until the race
Was free forevermore,
Some say a million years have passed
Sing Ing so grandly swore.

The mammoth and the sabertooth
Have long ago succumbed,
We find the dinosaurus' bones
In old clay beds begummed,
But insects still they work their will;
So is man's history summed.

When Ing, the son of Hairface, lived
Men gouged each other's eyes,
They clubbed and knifed and speared, as brains
Did each in turn devise.
They also whispered folk to death
With shrugs and winks and lies.

Oh, civilization long ago
Has relegated force,
If we should club or knife or spear
We'd suffer grim remorse,
But as for whispering folk to death,
We still do that, of course.

* * *

Billie Lale says isn't it a pity that so many of our best songs, the songs with a whang to them that a fellow can let himself out on and enjoy and make others enjoy, if they are musically turned, are doleful, and about the tomb and the judgment day and so forth.

Maybe you never noticed it.

Billie never noticed it until he was back East last fall, a year ago, on a visit to his Cousin Hens's and Hens lives on a farm and the children found out that Billie could sing and they got at him to warble a few for them.

Well, the first song he was just getting warmed up on, one of his favorites about "When the World Is All on Fire, Hallelu, Hallelu," when Hens's wife came out to the barn and asked him please not to sing it, she didn't want the children to learn about the judgment day just yet.

Well, that let that one out and also the one called "Cry of a Lost Soul," but he switched on to the "Cowboy's Lament" and here she was again just as he swung into the line about being arrayed for the tomb.

"Please don't fill their little minds with thoughts and questions about death, Billie," she said, "there will be plenty of time for that when they get older."

Well, sir, Billie started out on a dozen songs that day, he guesses, and quit every last one of them before he got well started, "Been All Around the World, Poor Boy," "Nellie Was a Lady," "Uncle Ned," et cetera, et cetera, just as he got in full swing he would come to something about death or the tomb and would have to chuck it, even "My Country, 'Tis of Thee" and "Old Black Joe," he had to chuck it.

* * *

It books were appropriately bound:
We should find "Othello" issued in Morocco.
Lives of the Czars, Russia.
Lama Prince, limp cloth.
Legs of Sister Ursula, half calf.
Love Lyrics, divinity circuit.

* * *

Her Cushenberry says people get wrapped up in discussing the problems of our time like that of the church over modernism and fundamentalism and they seem to take it for granted the church of the past had no problems to consider, but such taking it for granted is wrong, believe you him, and there was the case of his Uncle Isom who was a preacher in his younger days back in the Ozarks.

Uncle Isom went over to Lone Hickory meeting-house one Sunday and preached a sermon there with the idea if it suited the elders he might get a call and it suited them and they said come back next day and they'd talk things over.

They wanted him once a month, which suited uncle fine, he having three other once-a-month "charges."

That being settled, Joe Henry spoke about salary, wouldn't they better make some definite arrangements about salary, and Eli Whitsett said he didn't believe they ought to, it seemed kind of mercenary setting a definite salary for a minister of a church.

His idea was for each of the members to bring each Sunday as the spirit moved them, some Sunday he believed the minister would get a good deal of money, some Sundays not so much. Maybe once in a while he wouldn't get anything.

Eli's talk sounded reasonable to the other elders and they so ruled and then they asked uncle what Sunday he would preach.

Uncle Isom said it seemed to him, since they were going to let the salary matter rest, as they were, why not let the matter of what Sunday rest the same way?

He'd just come over and preach when the spirit moved him, some months it would be the first Sunday of the month, some months he wouldn't get over until the third or fourth Sunday. Some months he mightn't get over at all. Didn't the elders think that would be a fine way to settle the date?

They didn't, and they finally decided maybe they'd as well have a definite arrangement about the salary as well.

* * *

There was a thin man of L. A.,
With a boom he was laughing and gay,
Until Mister Dohen
Said, "Mac's one of my men,"
Which much vexed the thin man of L. A.

THREL FALL.

'YOURS TO COMMAND'

By the Foothill Philosopher

I am America's strongest enemy or America's best friend, according to the power and purpose vested in me by American citizens. I am an army composed of twenty-six soldiers, without a general, yet capable of multiplying my membership and power almost infinitely and of being mobilized for the success of any campaign, military or pacific, constructive or destructive, in which my sovereign, the American people, cares to engage.

My soldiers are composed of an infinite number of points, none of which are supposed to have any dimension, but which, when organized for purpose, contain the power of life and death, of good and evil, of happiness and horror, of truth and falsehood, of beauty and deformity.

I am the source of speech and the inspiration of all action. I am born in the mind of man, I reach maturity at man's finger tips and have no life apart from the will of my creators. My existence is spent on vast fields of white which I darken or illumine at the desire of my makers.

I enter the minds and hearts of men through their eyes and I trace upon the mental canvass of the nation the dreams, hopes, fears and loves demanded by my creators. I am at the service of millions of men, women and children, although I understand that there are still 20,000,000 Americans who are not conscious of my power.

I create and destroy, delcare war and compose terms of peace, bring joy and misery, prosperity or misfortune according to the will of my masters. I suggest all sins and inspire all noble thought and virtuous action. At the bidding of my masters I faithfully carry all messages, regardless of whether I bear wounds or blessings. I am an agent for good or evil according to the way I am used. I am powerless in myself, yet, manipulated by man, I am the most powerful institution ever conceived by the human mind.

I am that scourge, that angel of light, that barbinger of hope, that messenger of despair, that blessing and curse, that kindness and cruelty, that love and hate, that almost-omnipotent nothing — the English Alphabet.

CONGRATULATION DESERVED

Manchester and Salford were congratulated on Tuesday on the fact that they had comparatively little serious crime in 1923.

"I have held 618 inquests," said Mr. C. W. W. Surridge, the Manchester City Coroner, "and not one of them was either a murder or a manslaughter. This is very different from other years."

The Salford Stipendiary, on the other side of the River Irwell, about the same time, was expressing pride in the virtues of his borough.—[Birmingham Weekly Post.

Cause and Effect

The chief trouble with increased earnings is that they nearly always bring increased yearnings.—[Little Rock Gazette.

AIDS SCOTCH BOYS

Scotch boys, formerly dissatisfied with their circumstances, are finding their contentment on the farm of Dr. G. C. Cossar, in New Brunswick, Canada, who is devoting his time and fortune to giving these boys a start in life, making good Canadian farmers out of many of them and giving the boys a chance for success and independence which their former circumstances denied them.

A former practicing physician of Glasgow, Dr. Cossar was early brought into touch with the overcrowded districts of Glasgow and saw the poverty and misery of many of its poorer inhabitants. Being independently rich, he decided to employ his wealth in alleviating as far as possible the condition of many of the poorer boys and, accordingly, assisted by contributions from the public, established a home training farm in Scotland and an overseas farm in Canada, as well as in Australia.

The Cossar farm in Canada is told about in an agricultural bulletin of the Canadian Pacific Railway, which locates it on the west bank of the St. John River at Lower Gagetown, N. B., about half-way between the city of St. John and the capital, Fredericton. According to the railway, it has been in operation now for thirteen years, for Scotch boys who had first proven their morality, physical strength and general fitness for farm work at the home farm, Craigielinn, Paisley, Scotland. Since the opening of the Canadian home in 1910 approximately 350 boys have been sent out, many of whom are now well established in different parts of the Dominion.—[New York Times.

The Game He Played

She: Did you ever play any kissing games?

He: Yes; I was decorated by a French general.—[New York Sun and Globe.

The Bissextile Peril

One trouble seems to be that the girl who has the initiative to make a leap-year proposal probably will turn out to be a back-seat driver.—[Lafayette Journal and Courier.

THE DESERT FLOWER

Oh, wind and dust,
You come again,
And with each gust
I look for rain.

Such useless fuss
It seems, indeed,
To caper thus
When rain I need.

With each fresh burst
Of pent-up rage
I trow my thirst
You will assuage;

And, oh, I plead
From Natures whole,
Please, please, oh, feed
My famished soul.

Oh, wind, begone
And bring this hour
Some drops to wet
The desert flower!

SAMUEL R. CONE.

San Francisco Violinist Leader on Air Here

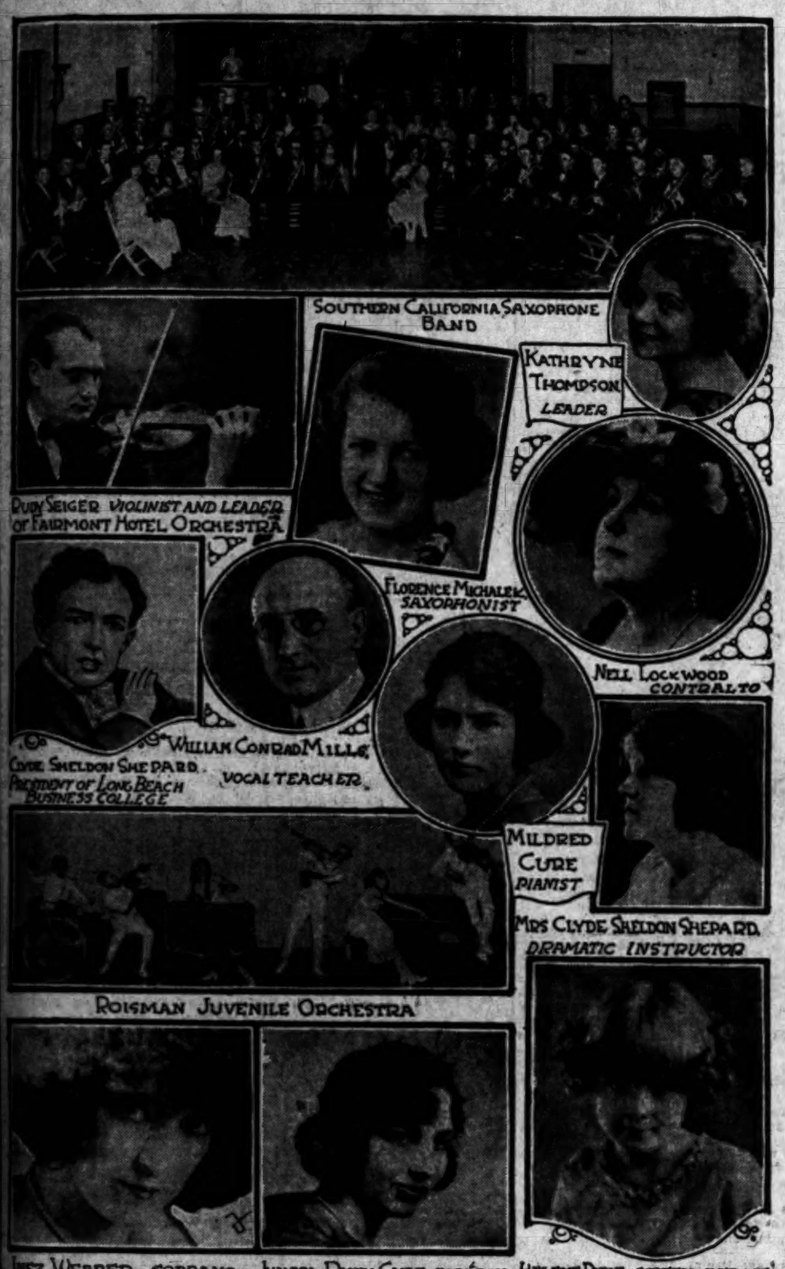

Kathryn Thompson and her saxophone band in concert program

MAN IN MOON KHJ LISTENER

Evening in Make-Believe Land Enjoyed

"Sandman" O. G. Pirie Plans Fine Program

Blind Composer Feature of Matinee Card

BY UNCLE JOHN

The Man in the Moon smiled last night. He spent his last quarter for battery charges to tune in on KHJ.

"You earth-children, who speak of the dark of the moon, do not realize that I always smile. You will notice when I get full again, that my grin has perceptibly deepened," he chuckled to himself, as he adjusted his radio headset more closely on his volcanic ears. "Fancy the presumption of a bunch of radio artists trying to take a trip to the moon. It is well they missed me. I saw them as they passed by.

"KHJ Caravan to the Moon, indeed," roared the Old Man. "Well, after what I heard about that Caravan to La Joya Lodge I am not standing for any traffic jams in my peaceful domain. Besides, green cheese is not a good diet for a radio artist."

Continuity programs may not always land, in the opinion of the Man in the Moon or listeners-in, but they at least afford an interesting diversion for KHJ entertainers who like to "wander in the realm of the Land of Make-Believe. Last night's program was arranged by O. G. Pirie, the "Sandman."

EVERYBODY PLEASED

Slight inconsistencies such as touching a projectile from earth at a speed of several thousand miles a second, without a tremor, and landing on the roof of The Times Building on the return trip a few hours later without even a bump, can be overlooked, if the artists and everybody in Radioland have a good time.

Starting with "Uncle Remus" (E. M. Bonner), Dr. Marion Tracy Whiting and Lyle B. Milligan, original creator of "Uncle Josh," happiness is always assured. Other participants included Gladys Blackwell Whiting, soprano; Helene Pirie, screen juvenile, who is known to radio fans and lassies as "Queen Titania of Fairyland;" The Studebaker Radio Orchestra of Long Beach; E. A. Brininstool, poet; and the "Pizzicato" quartet. Being a trip to the moon, Dr. Baumgardt was called into the play visualized as sending a radio message to Mars.

We will not attempt to review the lovely songs sung by Gladys Blackwell Pickring, the inimitable humor of Lyle B. Milligan who told the world that she weighs 150 pounds, and was barred from the flight trip to the moon because of the fact, nor can we wring the space from the make-up editor to do justice to Dr. Marion Tracy Whiting who has that something which always brings an avalanche of commendations from the listeners-in.

QUARTET INTRODUCED

We want to introduce the members of the "Pizzicato" Quartet, Frank Folsom and Bob Cottrell who played mandolins, A. E. Sussex, mandola, and Nellie K. Russell, the guitar, and to advise you that the Studebaker radio orchestra appeared through the courtesy of Glenn E. Thomas, Studebaker distributor at Long Beach. Mr. Pirie and his dear little daughter Helene injected an informality and spontaneity into the program and Mr. Brininstool reached the hearts of many friends who have long valued his poems.

Pathos and a warmth of understanding reached the hearts of KHJ enthusiasts during the matinee program when Raymond Harmon, tenor, featured the compositions of Beatrice Fenner, a charming young composer of this city, who is blind and who has not yet reached her majority. Beatrice Fenner knows what radio can mean to those who have been deprived of the freedom and activity of sight. The numbers, "I Bring You a Song" and "Spring Dropped a Song Into My Heart," bespoke this understanding and reflected the buoyant spirit of happiness of the composer. Miss Fenner has written beautiful verses and plays the piano with a delicacy of shading and expression undoubtedly created through the mastery of her handicap. Miss Fenner accompanied Mr. Harmon.

SYNCOPATORS HEARD

An undertone of grit crept into the harmony of White's Californians, syncopators, who played popular music on both the noon and matinee programs. Grit, not in the sense of a roughness of modulation, but because these boys met with a rather serious accident just outside of San Gabriel when their automobile turned over. Extricating themselves from scrambled drums, saxophones and other instruments, and after undergoing surgical attention—one member having seventeen stitches taken in his leg—they pluckily came through, minus one member who is now in the hospital. They fulfilled their engagement with fine spirit. Their appearance was through the courtesy of the San Gabriel Merchants' Association and the members of White's Californians are Steve White, Nickolos Ochoa, Lloyd Crews, I. A. Bunce, Van Rep Stevenson, Frank Vega and Bert Colima.

Pending the arrival of the orchestra at noon, Jeanette Sinsheimer, accompanied by Mrs. Albert Rexinger, sang four charming ballads, her soprano tones carrying with true radio quality to the well-rendered accompaniments on the Knabe.

TALK ON TRUTH

Ferris R. Miller, manager of the Better Business Bureau, gave his concluding talk of his series on "Truth in Advertising," which has proved both interesting and illuminating.

On the children's hour Richard Headrick, 7-year-old screen juvenile, told stories and laughed with joy. He is an established favorite with lads and lasses and his "adopted fathers and mothers," as he terms the older members of Radioland's children's hour, Arthur Blakeley, who generally gives an organ recital at 7 p.m. Fridays, stepped aside for Gypsy Pat Smith, the evangelist, who gave his concluding address, broadcast from the Methodist Church.

K-H-J The Times RADIOPHONE

TODAY'S PROGRAM

12:30 to 1:15 p.m. Program presented by Roisman Juvenile Concert Company, (one big family). Maurice, 17 years of age, cornet; Isidore, 16 years of age, first violin; Max, 14 years of age, clarinet and saxophone; Rosie, 11 years of age, piano; Bessie, 9 years of age, piano and xylophone, and Harper, 8 years of age, drums and bells. Ferris R. Miller, manager of Better Business Bureau, will talk on "Truth in Advertising."

2:30 to 3:30 p.m. Matinee musicale arranged by the University of the West. Presenting Juanita Ruth Cure, soprano. Dr. Clyde Sheldon Shepard, president of the Long Beach Business College, in musical readings. Mildred Irene Cure, pianist. Mrs. Clyde Sheldon Shepard, director Academy of Dramatics, Long Beach, in pianologue. One-act play "Polly of the Circus," by Mayo, presented by University of the West Broadcasters. (Dr. Clyde Sheldon Shepard, Mrs. Clyde Sheldon Shepard and Grace Powell.) Inez Webber, pupil of William Conrad Mills. Grant Ellwood Shepard, in musical reading. Norma Gregg, soprano.

6:40 p.m. Live stock and vegetable reports.

6:45 to 7:30 p.m. Children's program presenting Helene Pirie, screen juvenile; Richard Allen White, 3 years of age; Lois Matthews, 11 years of age, violinist.

8 to 10 p.m. Program presented by Southern California Saxophone Band, Kathryne E. Thompson, director and soloist. Nell Lockwood, contralto, in solos accompanied by Helen L. Gale. Fred C. McNabb, of Aggeler and Musser Seed Company, will talk on "Gopher Control."

10 p.m. Program presenting Rudy Seiger, violinist and director of Fairmont Hotel Orchestra, and J. Chandler Smith, pianist.

HOTEL REGISTER STOLEN

Frank Bidgain, manager of a hotel at 107 East Fifth street, reported to police yesterday that a thief had stolen the hotel register.

The Angelus Temple Radio Station is mussing up a whole raft of the expensive sets as well as the toy sets.

The Gardner Single Control Radio Set
is not bothered by interference of any nature.

No Howling. No Frying. No Code. No Static.

Long Distance Broadcast Reception in Los Angeles is a nightmare. Not being possible why spend big money. $30.00 installed complete with Two Head Sets; $40.00 with Four Head Sets; $50.00 Six Head Sets. Using the Gardner CRIMP COILS Condenser controlled. The most concentrated Inductance in existence.

Phone Main 3203 After 5 P.M. Hol. 3021.

Demonstrating Selectivity every evening, 8 to 10 at

223 No. St. Andrews Place near Beverly Dr.

GARDNER LABORATORIES, 511 E. 9th St.

All Goods, wherever carried in stock, on sale at both stores at same prices.

Branch Store
215 South Broadway

STORE OPEN ALL DAY SATURDAYS

Coulter Dry Goods Co.
FOUNDED — 1870
McCall Patterns
Seventh Street at Olive
Pictorial Patterns

Coulter's — oldest dry goods store in Los Angeles—is a hospitable store, where you are given that personal interest which always adds to the satisfaction of buying.

Hand-Made Blouses—New

AND extremely dainty for wearing under sweaters or with the tailored suits now so in vogue.

Tuck-in models of sheer checked or striped dimity—hand-hemstitched and embroidered—many finished with hand-made laces; they open in the back or front, or are slipover styles $1.95, $2.95, $3.95

(Third Floor)

Atkinson's New Creation —Columbine

HAS arrived in every preparation—Face Powder, Face Cream, Perfume and Toilet Water; Bath Salts, Bath Tablets and Dusting Powder.

Invented to captivate the fastidious tastes of the Beaux and Belles of the time of King George III, this exquisite perfume has reigned supreme in England for over a hundred years.

(Main Floor)

Bracelets in Wide Variety

WEAR from two to a dozen on the arm if you would be smart! French slipon styles in blues, greens, reds, combined with gold tones ..... $4 to $6

Jeweled Bracelets—on shell, in shades of amber, blue, black, white—all shades, in fact—at ..... $1 to $8.50

Unique Carved Bracelets at $7.50

Sports styles ..... 50c to $4

Gold-filled and sterling slipons, wide or narrow, $1.50 to $6

Jeweled bracelets for the children, on shell or white metal, are ..... 75c to $1.75

Chokers, too, are in high favor—and you will find Coulter's stocks complete and satisfactory in all colors.

Cut crystalline, imitation lapis, jet, jade and pearls are variously priced ..... $1 to $10

(Main Floor)

Crisp Linen Dresses for the Home

PROBABLY no material better lends itself to cleanliness and neatness of appearance than does linen—these pretty frocks in blues, greens, wood brown, orchid, gray and, of course, white are to be had in all sizes and are particularly fetching in style.

$8.95 to $16.50

(Fourth Floor)

Values in Fur Scarfs and Chokers

NO question about their popularity with one-piece frocks this Spring:

Brown Foxes ..... $25 to $55

Chokers of Natural Mink, Natural Squirrel or Skunk, at ..... $15.50 to $18.50

Of Stone and Baum Marten Opossum, at ..... $5.50 to $6.50

(Third Floor)

POLICY ON WATER IS ANNOUNCED

San Fernando Valley Commission Hopes to Conserve and Develop

A constructive policy to both conserve and develop the city's water supply, was announced yesterday by William J. Petit, chairman of the water commission of the Associated Chambers of Commerce of San Fernando Valley.

Representing ranchers engaged in producing foodstuffs on 170 square miles of rich agricultural land in the urban limits of Los Angeles, Mr. Petit declared that his commission plans to keep down the price of garden truck and dairy products by producing a reasonable supply and to avert any water shortage, caused by natural rainfall deficiencies.

The water commission appointed by President W. H. Gundrum of the associated chambers of San Fernando Valley, is composed of: W. J. Petit, Van Nuys, chairman; George W. Bunton, Van Nuys, secretary; Alex Jeffrey, Reseda; Hugo A. Carlson, Owensmouth; John T. Culbertson, San Fernando; Glen Raddits, Pacoima.

Women Income Taxpayers May Set New Record

A record number of income tax returns made by women probably will be filed this year in the Los Angeles internal revenue district, judging from the number so far received, it was stated yesterday. Prominent among the women filing returns in the last week have been motion-picture actresses. In most instances they are reported to have paid their taxes in full for the year, the checks running into five and six figures.

The revenue department has called attention to the fact that in previous years many penalties have been imposed upon persons having a gross income of $5000, who failed to file returns because their net income was less than the personal exemption to which they were entitled. It is pointed out that the revenue law makes it necessary to file a return on such gross income, regardless of the amount of the net income. The result of this provision of the law is that practically all persons engaged in the business of buying and selling merchandise or produce must make a return. A penalty of $1000 can be assessed for failure to do so.

DAMAGE SUIT SETTLED

Cudahy Company Said to Have Paid $10,000 in $50,000 Action

The suit of H. R. Champlin, 24 years of age, against the Cudahy Packing Company, for $50,000 damages has been settled out of court, it was learned yesterday when the case was stricken from the calendar in Judge McLucas's court. The amount of the settlement was reported to be $10,000.

Champlin was asserted to have lost partial control of his right arm as a result of the accident in which the automobile in which he was riding collided with a Cudahy truck.

Harbor Water Held Harmful in Army Tests

Charging that numerous tests of city water at Los Angeles Harbor by Army bacteriologists have revealed the presence of harmful bacteria, Maj. A. C. Miller, post surgeon at Fort MacArthur, and Maj. Robert H. Hedrick, surgeon in charge of the United States Public Health Service, yesterday ordered boiling of water used at the fort.

The tests of the city water on which the charges are based were reported to have been made during a period between January 23, last, and a week ago. The report came from Maj. J. C. Ash, Army bacteriologist for the Ninth Corps Area at San Francisco. The Water Department denies, in a report by Dr. Carl Wilson, bacteriologist, that the water is unhealthy.

The water used in the harbor district comes from nine wells in the Wilmington district.

Health officials at the harbor district declare that general health conditions are good at the present time. It is declared that there are only two cases of typhoid at Los Angeles Harbor and two at Wilmington. None of the reports from the office of the city bacteriologist in the past few weeks has showed that the water is unhealthy, officials stated.

Art Institute Scholarships Will be Given

That the Board of Supervisors has the authority to award six free scholarships in the Otis Art Institute was the opinion given to the board yesterday by Deputy County Counsel Dowds at the request of Dr. William A. Bryan, director of the institute.

It has been the desire of the institute, Dr. Bryan said, to assist worthy students at the school but the question arose as to whether the Board of Supervisors had the authority to grant such scholarships in the institute as it was considered but a department of the Los Angeles Museum of History, Science and Art.

According to Dr. Bryan the scholarships will become available in the fall and will cover the $80 tuition fee for a nine months' course. Recommendations from the faculty of the institute will name the students suggested for the scholarships. Students receiving the annual awards may elect to study any one of the art courses at the institute, Dr. Bryan said.

KIWANIS CLUB BORN

Birthday Only One of Leap Year Extra Period Known

The Huntington Park Kiwanis Club, which was presented its charter last night in American Legion Hall by Heber Winder, Governor of the Southern California district, enjoys the distinction of being the only Kiwanis Club ever coming into being on February 29. Leslie Henry of Pasadena, international trustee, conducted the ceremonies. Mack Brawley of Huntington Park is president.

A supper was served after the ceremonies. Otho Ferris, past president of the Los Angeles Kiwanis Club, was toastmaster. The affair closed with a dance.

BAR OUT TO GET SCALP OF GRAVES

Accusation Asks Lawyer be Not Allowed Right to Practice in State

The legal dispute over the court status of M. O. Graves, an attorney suspended in January, 1923, from practicing in California tribunals because of asserted activities in behalf of a movement to recall Judge Monroe of the Superior Court, was renewed yesterday when the Los Angeles Bar Association filed an accusation against Graves asking that he be permanently disbarred from further practice of law in the State.

Graves was suspended January 20, 1923, by Judge Burnell following a hearing on an original accusation brought against him by the Bar Association. It was charged the attorney had caused to be sent through the mails a printed communication entitled "Recall Judge Monroe and Save the Jury System." The pamphlet was declared to have been issued by Graves following the granting by Judge Monroe of a non-suit in the case of Margaret Clark against the Ambassador Hotel Corporation for the recovery of tips. Graves was counsel for Miss Clark in the action.

At the hearing of the original accusation before Judge Burnell, the charges Graves was asserted to have made against Judge Monroe were held to be false and without foundation. The court forthwith ordered the attorney suspended for a period of one year.

The accusation filed yesterday reports that Graves was guilty of violation of this decree, it being stated that he had on several occasions acted as counsel in court and had caused to be sent through the mails letterheads bearing the words "M. O. Graves, attorney."

The accusation was signed by Robert M. Clarke, president of the Bar Association, and R. H. F. Variel, Jr., secretary. The petition was taken before Presiding Judge York, who ordered it returnable before Judge Price the 7th inst.

Couzens Is Willing to Debate Tax

The Times is in receipt of a communication from United States Senator James Couzens of Michigan, declaring inaccurate a recent editorial paragraph in The Times which stated that Mr. Couzens does not care to hold a joint debate with Secretary Mellon on the question of tax reduction.

"I am still willing to conduct the debate," writes Senator Couzens.

WOOD GOES ON TRIAL

Sidney Wood, accused of being one of the trio of bandits who, on November 7, 1923, held up a Pacific Electric train bound for Pasadena, went on trial yesterday before Judge Walton J. Wood. He is charged specifically with the robbery of John F. Stansberger, one of the passengers, from whom he is asserted to have taken a gold watch. The case is being prosecuted by Dep. Dist.-Atty. Powell.

The Public Is Invited to Attend

THE GRAND OPENING

THE GLOBE ICE CREAM CO.

The Scientific Food Factory of America

Corner of Jefferson and Hill Sts.

Grand Opening, March 1-2-3-4-5-6
Each Evening from 7 p.m. to 11 p.m.

MUSIC—REFRESHMENTS
ENTERTAINMENT

MOVING PICTURES WILL BE MADE AT THIS GRAND OPENING

Order Globe Ice Cream from Your Nearest Druggist or Confectioner.

[Advertisement]

Sallie at the Markets

Household Needs and Sallie's Helpful Hints for Saturday Shoppers

MARCH MENU PLANNED BY SALLIE

BREAKFAST
Strawberries and Cream
Calves Liver and Bacon
THIN CRISP HONEY BREAD TOAST
Marmalade
Chocolate

DINNER
Fruit Cocktail
HEAD LETTUCE WITH ROQUEFORT CHEESE AND CASTRUCCIO BROS.' OLIVE OIL
BAKED VIRGINIA HAM—YOUNG'S
New Peas — Sweet Potatoes — Artichokes
HONEY BREAD
Prune Whip with Whipped Cream
Coffee

SUPPER
BROILED FRESH MUSHROOMS ON HONEY BREAD TOAST
Shoestring Potatoes
Spiced Peaches — Cream Cheese
Tea

The careless investment of money is absolutely inexcusable when you once realize that California's largest bank—namely, the Bank of Italy, at Seventh and Olive streets—maintains a special department to give investment advice to all those who desire it. None of us mean to make such an error; it's usually ignorance which is responsible; so let's take this news to heart and ask ourselves if we have been lacking in wisdom.

Women have now reached a state of development wherein they want to invest their money. Why not buy bonds? Among the representatives in the bond department who will be more than delighted to help you with your financial problems is Mr. Lester Kimball. You will find his long experience in banking, his high standing in Los Angeles investment circles and his dependable knowledge of the bonds best suited to your own particular needs enable him to be of remarkable assistance to those who are desirous of providing for the future.

Arrowhead is not just water—it's a sparkling mountain elixir which comes from springs in the far-off San Bernardino range. You can tell the difference the moment you taste it—you are more aware of it after you drink it a day, and by the time the first demijohn is empty you wouldn't risk drinking city water again for any amount of money. Aside from the delightful satisfying taste of Arrowhead is the benefit one derives from a pure spring water. Humbolt 0300 is the number to call when ordering a demijohn—Coupon books now issued make the cost exceptionally small.

Do you notice the windows of a house before observing anything else? Most of us do, and it's the curtains which tell as much about the people who live within as anything else. For that very reason you should exercise care in selecting a concern such as Simank Brothers, of 725-27 W. Ninth street, who are past masters at making curtains, and drapes. Why, they will gladly call and take the measurements of your hangings and bring samples along to show you just how they will look when hung.

Rub brass with a cut lemon before cleaning it in any other way. You will find it splendid and surprisingly satisfactory.

It's like greeting an old friend to see a can of Castruccio Brothers' Virgin Olive Oil adorning the shelf of a pantry closet—and after you have used this unusually superior oil you will unconsciously raise your opinion of the woman in whose home you see the familiar red and gold can with the red crown in the center of the seal.

Castruccio Olive Oil is economical, too,—a little goes a long way—it is also so delicious in taste that you find new ways to use it the whole time. Your grocer can supply you if he is first class.

Use shoe trees in the canvas shoes when cleaning them, so they will not shrink.

"Will it be a real party?" queried six-year-old Jane, when told she might invite a dozen little friends for the afternoon of Washington's Birthday.

"A real party, you know," she supplemented, "a the big table in the dining room—and red flowers—and candles at everybody's place—and ice cream—lots of ice cream."

It was a "real party," and there was, in particular, "lots of ice cream." Jane's mother had given the order for a bountiful supply of the frozen dainty beloved of children the world over, to the Hughes Ice Cream Co; knowing that even a generous serving of this pure, carefully-made dessert would work no ill to six-year-old stomachs because of such superlative grade are all the ingredients used in its composition.

It's the neighborhood dealer to whom you give your order. He must display a yellow and white sign, however.

In cooking vegetables, cover those that grow underground, as onions, etc., leave uncovered all vegetables that grow above the ground.

Those fervent days last week, when the mercury hugged the 90 degree mark, served to remind all of us that the good old summer time with its varied problems about how to keep cool, is on the way. What a comfort to the Angeleno housewife to reflect that she need have no refrigerator worries if she but uses that best of all manufactured ice-products, "Frozen Steam!" Buyers of "Frozen Steam," which is made exclusively by the Merchants Ice and Cold Storage Co., know that they are being served with the purest and best manufactured ice upon the market, today. They find it cleaner and more lasting in quality than any other kind. Once a patron of "Frozen Steam," always a booster for it!

This is the way one woman feels about the California Heater—Her instructions to her new maid were as follows: "Nannie, I'm more particular about the way dishes are washed than about any other detail of the housework. You will be provided with plenty of soap and an abundance of clean towels—"

"And how about the hot water, ma'am? Is there lots of that, too?" Nannie queried. Mrs. Blank's answer was a wholly satisfactory one. You see, she had long since disposed of the hot water problem by installing a California Bungalow Hot Water Heater (made by the Bastian Mfg. Co., 2117 Violet street) in her home. She knew she acquired a treasure by so doing, for the initial cost of the heater is small; its operation is economical; and its construction of rust-resisting metal makes its service one of many years! Do investigate them just to see how satisfactory is every good feature they possess.

There was a time when entertaining was the source of a lot of trouble—that was before the advent of Travaglini's Roma Rotisserie, where all kinds of delicacies in the way of cooked food to take home are procurable. Crisp salads, cold meats, broiled chickens and even sweets may be bought there. 1301 West Seventh street is the address; 52092 the phone number.

Haven't you hidden away somewhere a downy quilt which was discarded just because the feathers were coming out due to the covering being worn through? Let the Western Feather and Down Works, 1205 West Washington, Beacon 4363, restore it to use. They recover and clean such coverlets very reasonably; mattresses and pillows are another specialty of theirs.

It's hard to believe that the sheets, pillow cases, counterpanes and linens which have been sent to the Crown Laundry week in and week out for months can remain so snowy white, when (if you have lived in other cities) you remember the gray color your flat work assumed after just a few weeks when done outside of your own home.

The Crown uses no harmful bleaching substances either; they use care though, and plenty of good soap, soft water and any number of rinsings—and your clothes respond to their careful handling in so satisfactory a way that a woman once induced to send the family washing to this reliable firm finds her satisfaction increasing weekly instead of diminishing.

Broil always in preference to frying.

Did you ever sojourn in one of those equatorial lands—Mexico, Central America, or the East Indian Isles of the Sea—where ice was costly and hard to obtain and yet where your palate craved, unceasingly, frozen viands? If you've had this experience, its a wager you're and ardent ice-cream fan—Thrice blessed are you, then that you live where the best and smoothest ice cream is made and delivered at your very doorstep. Of course, we're talking about Hughes Ice Cream. Made of thick pure cream, and really and truly fruit juices too. All Hughes dealers display yellow and white signs. Be on the lookout for them in the future.

A pinch of salt is an excellent settler for coffee.

Yes, isn't it nice to think you can use all the "Frozen" Steam you want for ice water and beverages and chilling celery or olives without fearing any danger lurks within it? You see, ordinary freezing does not kill or remove bacteria and disease germs; they just lie dormant until melting takes place, but "Frozen Steam," made exclusively by the Merchant's Ice and Cold Storage Company, and sold by them alone, is absolutely different except in outward appearance and when it dissolves the liquid thereof containing innumerable interstices absorbs impurities. That is why we say that Frozen Steam actually cleans your refrigerator instead of leaving a sediment, which necessitates frequent disagreeable cleanings of the box. Sensible women are finding this out and daily becoming staunch patrons of "Frozen Steam."

Coffee should be kept in a container that has a tightly fitting lid if you wish it to retain all of its original flavor.

Is there anything more distracting than the knowledge that a hamper-full of soiled clothes is sort of staring you in the face, so to speak, and your "wash lady" hasn't put in an appearance? Quickly the condition can be altered by calling the Crown Laundry and having them call for the clothes. Expeditiously will they be returned, a joy to behold, because washed carefully in water softer than rain, and dried, then ironed most carefully. You will be utterly satisfied with the Crown Laundry, once you give them a trial.

You would raise your eyes—if one intimated that once-a-week ablutions were once an actual state of affairs. Well, soon the same doubt and surprise will be manifested when some one harkens back to the once-a-week wash-day.

The Royal Electric Washer has changed that condition of affairs in a very short time, hasn't it, and in so doing, added another page to history.

Why, all we have to do now is stand in one spot, you might say, and turn on the electric switch. It's very little trouble to go to, yet it's a lot of steps saved, to say nothing of energy.

The "Royal" fits on any sanitary tub; possesses single or double installations so that you may wash in both tubs at one time if you care to) or wash in one and automatically rinse in the other. We admit it's exceptional and that you won't want any other kind, once you see a "Royal" demonstrated. Listenwalter & Grouch are California distributors. 819-21 East First street is their address; 879-711 the phone number.

Long Beach is agog over the news about Acorn All-Enameled Gas Ranges as a note which came in yesterday's mail from Mrs.—— says she was on the verge of buying a new range when she read about the price the Angelus Stove & Range Works, 3025 S. Vermont, sell them for ($87.50 as compared to $115 downtown.) My, but she is happy over her bargain. Deal there and you will be just as pleased as she was. Bear in mind these same people sell a new high oven range for $36.50 delivered connected and guaranteed. Beacon 6221 is the phone number.

Of course, you realize that there is a hidden menace to health in drain pipes which are clogged and do not permit the water to run down freely! The grease and foreign matter which adheres to the sides requires "Pronto" to properly and satisfactorily dissolve. "Pronto" is the quick wonder powder put up in a can. After a week's trial you will find it absolutely indispensable for all the drains. Don't accept a substitute when buying from the grocer or druggist for Pronto is the one and original and by using it you get the best results.

Add tiny cubes of toasted bread to the cream soup.

There's just one thing one can have against a perfect treasure of a cook-book: If all the chocolate recipes call for cake chocolate and you'd rather use Ghirardelli's ground chocolate—it's so much more convenient. No grating or melting! So here is a real discovery:

When the recipe calls for a square (or ounce) of cake chocolate, use 1-4 cup of Ghirardelli's ground chocolate; and because of the natural sweetness in Ghirardelli's you can reduce the sugar one tablespoon for each 1-4 cup of chocolate. Try it!

Never serve potatoes in a covered dish or they will be soggy.

It looks as though we will never cease harking back to men like Shakespeare, one of whose characters said such fitting things, such as "What's in a name?" et cetera. We might venture to disagree with him and say a lot for Honey Bread, which has much in the name, but more in the actual loaf. My word, but it's good! You know Honey Bread contains real honey, best flour, milk and shortening and everyone who eats it sings its praises highly. For sale by all the good grocers.

Add a little common table salt to the gasoline when cleaning garments and that ugly rim around the place cleaned will be avoided. Brush off all salt before pressing.

Mora's Grill at 107 West Market street, just a half block from the postoffice, is the rendezvous of those who seek food incomparable—the tired business woman adores the cozy seclusion it affords, while women who like the unusual with a hint of the Bohemian find dining there a treat at all times. Have you been in lately?

Mold the jellied salad in the custard cups.

When you see a spic and span market or section of a market you know that when you raise your eyes the sign bearing the name "Young's Market Co." is sure to appear. But it isn't only the absolute cleanliness which impresses us, it's the quality of the food sold. Steer beef and milk-fed lamb are two things which have helped make Young's famous. Do you market at Young's? Better get the habit.

Heat the potato chips in the oven so they will be sure to be crisp.

By and by the ants will begin to annoy you, when they do quickly call Beacon 1360 (Capro Sales Co.) They have a sure remedy which is permanent—ever so interesting. Do investigate.

"Think this over—you may actually buy at the Angelus Stove & Range Works, 3025 S. Vermont, where factory prices eliminate the middleman's profit—a beautiful all-enameled Acorn Gas Range for $87.50, the price down town being $115! This includes delivery and connection charges. Beacon 6221 is the phone number, and by the way, you may purchase on the weekly payment plan if you wish.

Buy Them By The Dozen! This is Canned Goods Week, and Young's Market Company is featuring high quality canned goods at big savings.

Brighten up your kitchen, too, this week through the great aluminum-ware sale now at Young's—percolators, self-basting roasters, double boilers, stew and preserving kettles, tea-kettles and dishpans, at the amazing figure of 98 cents each!

ROTH IS GIVEN PRISON TERM

Hollywood Attorney Will Launch Appeal

Court Denies Counsel's Plea for Probation

Doctors' Affidavits Show Prisoner Ill

Herman L. Roth, Hollywood attorney, convicted of extorting $100 from Arthur H. Sawyer, manager of Barbara La Marr, film actress, yesterday was sentenced to San Quentin penitentiary for a term of one to five years.

Sentence was pronounced after Judge Avery had denied a motion for a new trial, submitted for ruling without argument, and after Morris Salsman, counsel for Roth, had made a dramatic appeal to the court to grant the convicted man probation. Failing in his attempt to win leniency for his client, Salsman then interposed oral notice of intention to appeal the case.

How Roth, who was declared to be suffering from a pulmonary affliction, spent Thursday night at death's door in his cell at the County Jail was told by Salsman, who informed the court that Roth's life had been preserved only by the administration of powerful opiates. He said that his client had been examined by five different physicians, who reported that his incarceration for any length of time probably would mean death. In support of his statement Salsman put before the court an affidavit of each of the physicians.

FREEDOM FAVORED

Salsman also told the court that Miss Le Marr, Sawyer and others who aided the prosecution of Roth were favorable to the proposition of granting the man his freedom. They believed, he said, that the ends of the law had been served and they were not anxious to see Roth's life jeopardized by imprisonment.

The attorney stated Roth was 59 years of age and had become a member of the California bar with an untainted record of more than 25 years of practice in the courts of New York to his credit.

The court then examined Dr. H. F. Jacobson, a member of the General Hospital staff, who was summoned Thursday night to attend Roth in the County Jail.

Dr. Jacobson testified Roth was in a virtual state of collapse, that his pulse was feeble, that he was suffering from enlargement of the left lung, and that his general condition "was bad."

PRAISES PRISON STAFF

Judge Avery, who said he respected the reports of the examining physicians, and was inclined to deal with them in all sincerity, declared, however, that from past experience he had learned the medical treatment given prisoners at San Quentin was of the best provided by science. He mentioned two previous cases in which he had sentenced men to the institution when their lives were despaired of. Both of them had since written him, he said, that since their incarceration they were in better health than at any time in several years.

The court then ordered Roth to stand, and sentence was pronounced.

Seemingly not realizing the purport of the judge's remarks, the convicted man resumed his seat at the side of his attorney, who then informed the court of his intention to appeal. Judge Avery granted a five-day stay of execution to permit the defense time to prepare a written notice and arrange bond with the District Attorney's office.

Salsman said it was impossible for his client to raise bail of more than $10,000, although the court had originally intended it as for the sum at $25,000. Arrangement of this matter, however, was left to the discretion of Dep. Dist.-Atty. Hill, who prosecuted the case.

QUITS PRACTICE

Judge Avery also stated he would not be inclined to admit the defendant to bond pending appeal or sign a writ of probable cause unless Roth agreed not to practice law until the case was finally settled. To this Roth agreed, stating that he had given up his office on the day of his arrest and had no further intention of resuming his practice.

A second indictment returned against Roth, accusing him of the grand larceny by trick and device of several hundred dollars from Morgan Staples, a contractor, and Dorothy Hoagland, was stricken from the calendar on motion of Hill, with the stipulation, however, that the case might be reset for trial at any time.

LONG BEACH READY TO UPHOLD ELECTION

WARRANT PROCEEDINGS OF LOS ANGELES WILL BE HIT AT HEARING

By a "Times" Staff Correspondent

LONG BEACH, Feb. 29.—Warrant proceedings brought by Los Angeles interests against the annexation election of December 8, 1923, which added what is known as the Greater Long Beach area to this city, will be opposed at a hearing before Atty.-Gen. Webb in Sacramento Monday by City Attorney Burr A. Brown or Attorney E. C. Denio of Long Beach, it was said here today.

A transcript of all official actions taken by the city of Long Beach in connection with the annexation of the territory is being prepared for the hearing, together with briefs presenting the city's side of the argument.

The annexed territory embraces Virginia City, Los Cerritos, Chateau Thierry, Dominguez Junction and extending to the south border of Compton on the northwest and the town of Hynes on the northeast.

INJURED IN EXPLOSION

Allen Morgan, 28 years of age, of 3325 Wisconsin street, was seriously burned yesterday when the gasoline tank on his automobile exploded. Morgan was filling the tank at the time of the explosion. It is believed that a pedestrian unwittingly flung a lighted match into the tank. Morgan was removed to the Golden State Hospital.

Diet and Health

By Lulu Hunt Peters, M.D.

ANSWERS TO CORRESPONDENTS

Mrs. B.: You say that you are 38 and weigh 252 pounds. You have three children who are also enormously fat; the eldest who is 15 weighs 210, a boy of 14 weighs over 165, and a girl of 6 weighs 120.

I advise you all to go on a strict reducing diet and stick to it for a long period, and it is not only possible, but probable that you all will reduce. It may be possible that there is some glandular trouble in your family. However, it is found even in the rare cases where there is a disturbance of the internal secretory glands, that an enormous appetite usually accompanies it. This overeating contributes further to the disturbances in the glands. Thus a vicious circle is formed.

Have you our instructions on reducing? If not, certainly send for them. Inclose a fully self-addressed, stamped envelope (the s.a.s.e.), and four cents in stamps. Meanwhile go to your library or book store and get a good book on the subject.

You must include at least three glasses of milk in the children's diet each day. Teach your children the energy food values—calories. You can have lots of fun counting them. Do not buy any sugar for your family. That means you will not make any cakes, candies or sweet desserts, nor serve sugar with the cereals or in the drinks. Get the whole wheat bread or bran bread and do not take more than one slice with one-fourth level tablespoon of butter at each meal.

Cook with very little fat and serve your salads with lemon juice instead of oil, or use the mineral oil mayonnaise. No fat meats and no fat gravies.

I agree with you that the children's happiness and health, and your own, are at stake. If, after rigid dieting and vigorous exercising you do not reduce you all should be under the care of a specialist in internal disorders.

Mrs. G.: We have an article on colic in babies which you may have by sending a fully self-addressed, stamped envelope (the s.a.s.e.) to me in care of this paper. Meanwhile be sure the abdominal binder is not too tight, that you are not feeding too little or too much, or irregularly.

Mc: Have you had a physical examination to see that there is no organic basis for your trouble? If there is no organic disorder, I imagine that some daily vigorous physical exercise, systematically taken, for at least ten or fifteen minutes, would be a determining factor in improving your health. Can't you walk part way to your office every day?

How about your bowels? Do you have at least one good, complete evacuation every day? If you haven't, and the inclusion of a lot of cellular vegetables and fruit, whole grain breads and cereals in your diet do not cause an improvement, the exercises may help. If they do not, then I suggest you add one-half cup of bran to your diet sometimes during the day, or three or four tablespoonfuls of agar.

There is a little seed—the botanical name is plantago psyllium, common name fleawort (because it is about the size of a flea)—which has a mucilaginous property very beneficial in constipation. It is now being sold in the drug stores under a trade name and your druggist will get it for you. It furnishes bulk just the same as the bran or the agar, and at the same time produces this softening, lubricating effect.

The mineral oils put up under various trade names also have the lubricating effect, and if you have to take agar or bran, a little of the mineral oil might be taken with it. Send for our article on the atonic abdominal wall, also the one on constipation. You may have them by enclosing a fully addressed, stamped envelope (the s.a.s.e.) to me in care of this paper.

Mrs. S.: We have an article on acidosis you may have. Yes, too much bread and butter may cause an acidosis, for grains and fats belong to the acid-forming group of foods. Flesh foods and eggs are also among the acid-forming foods. Milk, vegetables and fruits belong to the base or alkali-forming group. These should predominate in the diet.

[My dear Followers: When sending for material which we offer you, please remember to enclose a stamped envelope bearing your full name and address. The pamphlet on reducing and gaining is the only one for which you must enclose four cents in stamps, extra. Address your letters to me in care of this paper. Make them brief as possible, not over 300 words, and type or write them legibly with ink. Please sign your name as evidence of good faith—we will not use it in any way. Remember it is impossible for me to diagnose for you or to answer you personally. I appreciate very much the beautiful letters you send me and regret it is impossible to give you individual advice. The questions you ask will be answered in the column as soon as possible. If there are of general interest. Don't forget the s. a. s. e. If you expect me to send you the information I have offered.

[Copyright, 1924, George Matthew Adams.]

LAND RETURN ORDERED

Court Finds For Elderly Woman in Radium Mine Investment

Judge Valentine of the Superior Court yesterday ordered Marvin E. Cox to return to Mrs. Mary J. Cottrell, 78 years of age, five lots which he had obtained from her.

Mrs. Cottrell testified Cox had approached her and induced her to deed the property to him on the pretext that the proceeds from their sale would be invested in a radium mine which he owned and that she would receive $1,000,000 as her share of the profits.

Lenten Menus

Even if you do not "keep Lent" for any other motive, you should for good health's sake, change from the heavier meat dishes of winter to salads of egg, fish and various "new" greens.

GOLD MEDAL Mayonnaise

will add to the delicious flavor of Lenten dishes, and will help to lighten the tax on digestion and pocketbook.

GOLD MEDAL is real *uncooked* Mayonnaise, made from new-laid eggs, the finest of salad oils, and the seasoning that gives that irresistible, "teasy, tangy taste".

Write for Special GOLD MEDAL Lenten Salad Recipe. Lent begins March fifth.

THE BEST FOODS, Inc.
1201 Bryant St., San Francisco.

Van's Kamps
Pure Food Bakers
Los Angeles

Baker's Caracas Sweet Chocolate

is a pure, delicious and healthful food. As an addition to school or business lunches or for between meal snacks it is vastly superior to most of the sweets commonly used.

Trade-mark on every package

Made only by
Walter Baker & Co. Ltd.
Established 1780
Mills at Dorchester, Mass. and Montreal, Canada
BOOKLET OF CHOICE RECIPES SENT FREE

Ask for Horlick's The ORIGINAL Malted Milk

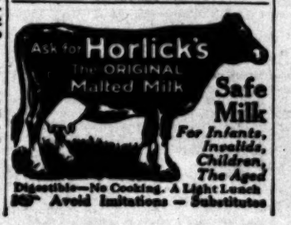

Safe Milk
For Infants, Invalids, Children, The Aged
Digestible—No Cooking. A Light Lunch
Avoid Imitations — Substitutes

YOUNG'S MARKET CO. INC.

Aunt Sally's in Town!

She's an old friend of Young's from the South. Her cooking is famous. Each week she will give us the recipe of one of her delicious dishes. This week it's

Baked Ham in Cider

Put one of Young's Best Hams—this week the boys say they are particularly fancy, from corn-fed hogs—in boiling water, into which you have poured one quart of cider, and let simmer for 4 hours. Then remove ham, take off the skin and cover it thick with brown sugar, a little red pepper, and stick whole cloves into it, about an inch apart. Now put it into your roasting pan, add a pint of cider and bake until tender, and be sure to baste it often.

Young's Best Hams	Specially Fancy, lb.	26c
Cider	Hood River, Gallon	50c
Roast Pork	Loin and Rib, Tender, Corn Fed, Juicy, lb.	24c
Pot Roast	Choice Steer Beef	15c
	Cudahy's Puritan Hams, whole or half, lb.	25c
	Cudahy's Puritan Bacon, 8-10 lb. size, whole or half, lb.	33c
	Cudahy's Puritan Sliced Bacon, in ½ or 1 lb. cartons, lb.	50c
Super Willowbrook Sausage	This is a lot we have just made from extra fancy corn-fed porkers, lb.	35c
GEESE---Only a Few!	Extra fancy fine birds, 9 to 12 lbs. each, lb.	39c

Big Canned Goods Special!
Buy Them by the Dozen

638 South Broadway		*216 South Spring*	
		Can	Dozen
Cal. Growers' Bartlett Pears, No. 2½ tins		37c	$4.25
Cal. Growers' Melba Peaches, No. 2½ tins		25c	$2.85
Young's Solid Pk. Tomatoes, No. 2½ tins		20c	$2.25
Nonpareil Cluster Raisins, 2 one-lb. cartons for			43c

At All Delicacy Departments

Butter	Strictly Fresh Creamery, lb	49c

At 216 South Spring Only

Aluminum Ware Sale

Paneled coffee percolators (large size,) self-basting roasters, double boilers, tea kettles, dishpans, stew and preserving kettles, each.... 98c

Burr's Milk

The stamina that carries the athlete to victory is not developed in a season of training—it is the result of proper body-building nourishment during those growing years.

Pure fresh MILK—BURR'S MILK—is the balanced food—contains all the necessary vitamines of life. See that you give your children the chance they deserve—insist on Burr's Milk with every meal.

BURR'S BUTTERMILK is the most beneficial warm-weather beverage—ask for it at cafes and fountains.

Burr Creamery, 798 Towne Ave.
10787 Main 852

the Bees says "Burr"

The air-tight can keeps Snowdrift as *sweet* and *fresh* as the day it was made.

Home Gardens and Fruit Trees

As well as the professional side of agriculture, are covered by the TIMES FARM AND TRACTOR MAGAZINE. It is doubly interesting because written exclusively for local conditions.

CHEF WYMAN'S *Suggestions for* TOMORROW'S MENU

Breakfast

Orange Juice.
Creamed Ham Omelet.
Toast, Marmalade.
Milk. Coffee.

Dinner

Lobster Cocktail.
Salted Nuts. Celery Sticks.
Small Tenderloin Steak Sauté.
Mushroom Sauce.
Shoestring Potatoes.
Creamed Parsnips.
Cress and Chicory Salad.
Ice Cream Sandwich, Grosse.
Milk. Coffee.

Supper

Hangtown Fry.
Toasted Rolls.
Preserved Peaches.
Cookies.

LOBSTER COCKTAIL

Remove the meat from boiled and chilled two-pound lobster and cut in small, even-sized dice; divide the lobster dice in six chilled glasses and cover with a mixture of one cup of ketchup, six drops of tabasco sauce, half a teaspoon of salt, two tablespoons of lemon juice, one tablespoon of Worcestershire sauce and a few grains of cayenne pepper.

OMELET

Wet two tablespoons of flour with four tablespoons of milk, work smooth and stir into half a cup of milk. Beat the yolks of six eggs until light and beat in the flour and milk and beat hard. Beat the whites of six eggs to a stiff froth and add to the yolk mixture. Place two tablespoons of butter in a clean frying pan, melt, do not brown, pour in the egg mixture, and bake in a moderate oven ten minutes. Slip a soft knife around the edges and under the bottom, slide on a hot platter, pour one cup of creamed ham over the center, fold, sprinkle with chopped parsley and serve.

MUSHROOM SAUCE

Place one tablespoon of butter and one tablespoon of onion in a small saute pan, cook until the onion is clear, add one tablespoon of flour and stir until a light brown; stir in slowly one cup of soup stock, one teaspoon of lemon juice and a seasoning of salt and pepper; stir and cook until thick, strain into a clean saucepan, add one can of French mushroom pieces and stems that have been drained and sauted in butter, one teaspoon of Worcestershire sauce and a little piprika; heat and pour over the steaks.

HANGTOWN FRY

Drain the liquor from one cup of California oysters, dry in flour and cook a light brown in hot butter. Beat six eggs with three tablespoons of milk and a seasoning of salt and pepper; melt two tablespoons of butter in a frying pan, add the eggs and stir over a slow fire until a soft scramble; add the cooked California oysters, mix and serve on squares of toast.

PRACTICAL RECIPES

Helps for Epicures and All Who Appreciate Good Cooking

[Note—This department is conducted for the benefit of readers of The Times in the hope that the information herein contained will help in effecting economy in the home. Advertising considerations have no weight in determining the choice of this matter and no free publicity is given any product because it happens to be the subject of paid advertising. In other words, The Times declines to join the rapidly lengthening procession of newspapers who prostitute their news columns for monetary gain by giving a bonus of free space in return for advertising. The Times considers that the public is entitled to absolute integrity in the news and other reading matter appearing in its columns and will justify full confidence in this policy.

Requests for recipes and information pertaining to the proper preparation and serving of foods will be answered in this column every Tuesday and Saturday. Address all requests to Chef A. L. Wyman, Laboratory Kitchen, 434 Arden Avenue, Glendale.—Ed.]

By Chef A. L. Wyman, M.C.A.

FRENCH DRESSING

L. E., Long Beach, asks that we send her a recipe for French dressing that will serve two or three. We never send recipes by mail; the notice attached to her letter says that we will publish any recipe requested in these columns.

To make French dressing for two or three place in a small fruit jar half a teaspoon of salt, half a teaspoon of paprika, half a clove of garlic, two tablespoons of lemon juice and six tablespoons of good olive oil. Cover the jar tight and shake for five minutes. Keep the jar in the ice box.

AVOCADO SALAD

M. L. C., Inglewood, asks that we give recipes for avocado salad, maple sauce for brick ice cream and Scotch shortbread.

For the salad peel two small avocados and place in cold bowl; add to them half a cup of chopped preserved ginger and half a cup of lemon French dressing; mix well and serve on a nest of shredded lettuce. Preserved kumquats can be used in place of the ginger.

MAPLE SAUCE

Mix two tablespoons of flour with four tablespoons of sugar and a small pinch of salt; place in a saucepan, add one cup of maple syrup and four tablespoons of cold water; cook slowly, stirring constantly, for three minutes. Add half a teaspoon of vanilla and serve hot or cold over brick ice cream.

SCOTCH SHORTBREAD

Beat to a cream one and a half cups of butter, beat in the yolks of two eggs and add gradually three-quarters of a cup of sugar; work in, with the hands, four cups of sifted flour. Place in an oblong baking pan, press down to half an inch in thickness, prick all over, in even rows, with a fork and bake in a moderate oven thirty minutes.

ANGEL FOOD

A. S., Los Angeles, asks if she can make angel food cake with a boiled icing foundation like that used in the Klondike cake. She can not. Try this recipe for a small angel food cake:

Chill the whites of six eggs and place in cold dry bowl with a few grains of salt; beat until they will hold an egg; with a wooden spoon gradually stir in two-thirds of a cup of sifted fine sugar; before the sugar is thoroughly blended fold in three-quarters of a cup of flour sifted four times with one level teaspoon of cream of tartar; add half a teaspoon of vanilla extract and pour into a buttered and floured cake tin and bake in a slow oven thirty-five minutes.

SALAD DRESSING

Place in a small cold bowl, rubbed with a crushed clove of garlic, the yolk of one hard-boiled egg pressed through a sieve, add one raw egg yolk, one teaspoon of mustard, one teaspoon of salt, half a teaspoon of paprika and work in slowly four tablespoons of chili sauce; when well mixed add gradually, stirring all the time, one and a half cups of olive oil and one-third of a cup of vinegar. Keep in a cold jar in the ice box and shake well before using.

ICE BOX CAKE

Mrs. W., Los Angeles, wants recipes for ice box cake, salad dressing and Dutch cabbage.

For the ice box cake place in a double boiler four tablespoons of water, half a cup of sugar and two grated squares of chocolate; stir and cook until smooth, then beat in the beaten yolks of four eggs and stir and cook for two minutes, beating all the time; remove from the fire and cool. Beat one cup of sweet butter to a cream and gradually beat in one cup of sifted powdered sugar and one teaspoon of vanilla; add the chocolate mixture, beat well, add the stiffly beaten whites of four eggs and pour half of the mixture into a round pan that has been lined, bottom and sides, with halves of lady fingers; cover the mixture with halves of lady fingers, pour the balance of the mixture and set in the ice box for twenty-four hours. Unmold, cut in slices and serve with whipped cream.

DUTCH CABBAGE

Shred one-quarter of a head of white cabbage and mix with it one chopped green pepper and one cup of thick whipped sweet cream mixed with a seasoning of salt, paprika and four tablespoons of mild vinegar.

DEVIL'S FOOD

M. J. Y., Riverside, asks that we repeat the recipe for devil's food cake that we gave a few months ago.

Place in a double boiler three squares of grated unsweetened chocolate, one cup of brown sugar and two-thirds of a cup of sweet milk, stir over hot water until smooth, then beat in the slightly beaten yolks of two eggs and stir and cook three minutes; remove from the fire and beat in one and a half teaspoons of vanilla extract and beat until cool. Beat half a cup of butter to a cream and beat into it slowly two-thirds of a cup of light brown sugar and beat three minutes; beat the yolks of two eggs to a cream with one-third of a cup of sugar and beat two minutes; add the butter mixture to the egg mixture and beat well; beat in the chocolate mixture, beat one minute and add three cups of sifted flour sifted with half a teaspoon of baking soda, half a teaspoon of salt and three level teaspoons of baking powder; add the flour mixture alternately with half a cup of sour milk; beat two minutes, fold in the stiffly beaten whites of two eggs and bake in buttered and floured layer cake tins in a moderate oven. Cool the layers on a wire rack and when cold spread between the layers marshmallow filling.

LEEKS, EGG SAUCE

F. A. L., Los Angeles, wants to know how to prepare leeks with egg sauce.

Remove the tough outer leaves from two dozen leeks, cut off the roots, cut off the white part five inches from the bottom. Tie in bunches of six with white string and cover with cold water and let stand one hour. Drain, place in a saucepan, cover with boiling water, bring to a boil, add one teaspoon of salt and one teaspoon of lemon juice; boil until tender, drain, place in a saucepan with four tablespoons of hot butter, simmer ten minutes; place on serving plates, remove strings and pour over two cups of white sauce mixed with two chopped hard-boiled eggs.

Questions Ruling Awarding Minor Child to Mother

Questions of law said to be new to this State have been raised by the law firm of Newby & Palmer in a petition filed in the Supreme Court in the case of Theresa Marie Louise Gille, a minor child. The petition is for a hearing on a recent decision by Division Two of the Second District Court of Appeal which ordered the 10-year-old girl restored to its mother after having been cared for since infancy by Mr. and Mrs. William S. Jenkins. The mother secured a writ of habeas corpus and the Appellate Court chose to exercise its right of original jurisdiction and try the case as a civil action.

The petition is based upon the contention that no court in California has ever passed upon the question of whether a case of this character is appealable. In support of this contention Newby & Palmer draw a sharp distinction between a writ of habeas corpus for a prisoner who may be wrongfully deprived of his liberty and one in behalf of a petitioner who seeks the custody of a minor child.

When the child was left with Mr. and Mrs. Jenkins in 1915, the mother was unable to care for her. The mother is now the wife of Rudolph Hagberg, an artist, whose earnings, according to the evidence, are sufficient to support his wife and the child.

Sheik and Sheba, having the time of their young lives.

Sweet conversation—sweet Why Mable!

The successful way to entertain. Spend a dime for Why Mable—for her.

Amusement enough for the whole evening long.

And Good!

Just spend a dime for Why Mable—bite into the chocolate, caramel, creme center and peanuts.

Here's a hint for every young Sheik.

At Every Candy Counter

BISHOPS

Served at the largest hotels in Los Angeles!

BRIMFUL and Piping Hot. Really *choice tea* quickly yields its joyous fragrance, marvelous flavor, and cheering influence.

1 lb., ½ lb., ¼ lb. and 10c tins

Ridgways Tea

RIDGWAYS GUARANTEE: Each package must prove that it is the *choicest tea* you can buy at the price—or your grocer will promptly refund your money. Distributors: M. A. NEWMARK & CO.

THE CONSUMER'S OPPORTUNITY

National Canned Foods Week

Starts Today

Buy Canned Fruits, Vegetables, Fish, etc., By the Dozen or Case

Ask Your Grocer About Special Offerings!

"THIS ADVERTISEMENT PLACED AND PAID FOR BY THE WHOLESALE GROCERS AND FOOD BROKERS OF LOS ANGELES"

—do you know that you can serve an **ICE CREAM Dessert** every evening for 63 DAYS and that each dessert will be

ENTIRELY DIFFERENT!

—illustrated are a few unique desserts from the "Family Brick Ice Cream Recipe Book." It's FREE! Ask for one the next time you are at a Soda Fountain.

ICE CREAM CAN BE SERVED IN OVER 200 WAYS, ALTOGETHER

NEAL INDICTED IN LIQUOR CASE

Nine Others Also Charged With Smuggling

Ex-Dry Agent is Blamed in Attack on Dolley

Trial of Accused Probable Within Two Weeks

Conspiracy to violate the Volstead Act is charged in an indictment returned yesterday by the Federal grand jury against Francis C. Neal and nine others. Neal, a former dry agent, and others indicted are charged in three counts with complicity in an effort to smuggle intoxicating liquor into the country recently when they landed near Santa Monica from the boat Erni. The indictment sets forth twelve overt acts.

Neal in the last few days is said to have publicly charged that Harold H. Dolley, chief field agent for prohibition enforcement in the State, has been guilty of wire-tapping in his efforts to apprehend bootleggers. Efforts to have charges filed against Dolley in the State courts on that charge have failed. According to Dolley, Neal was dismissed by him and since then has boasted that he was bootlegging and was too shrewd to be caught by the Federal prohibition agents.

According to Asst. U.S. Atty. Herron, the trial of Neal and the others indicted with him will be had within the next few weeks. The information presented to the grand jury was prepared by Herron and Dolley. The nine indicted with Neal are: Mrs. Neal, W. S. D. Smith, F. Carlton, H. E. F. Greenwald, Nick Zanetich, Frank Oreb, Tom Dusevich, James Yubani and William Morrison.

The grand jury also indicted six men on charges of violating the Harrison antinarcotic law. They are Soo Hoo, William Clark, Thomas Conrad, Jose Garcia, Joe Orosco and Clarence Harris.

Ruling on Bond Election Count Is Handed Down

Each bond proposal in a series of such proposals voted upon at a general election must receive two-thirds of the total votes cast, according to a decision given yesterday by the Second District Court of Appeal. The decision reverses the Superior Court of San Diego county, which recently held that it was sufficient to receive two-thirds of the votes cast upon the particular question involved.

The case arose from a municipal election in San Diego in which six bond issues were voted upon. All but one received two-thirds of the total votes cast, while the exception received two-thirds of those cast upon that proposal.

The Appellate Court adopted as its own a decision by the Supreme Court upon a similar case in Pasadena which was handed down after the appeal in the San Diego case had been filed.

FAMILY OF CAR VICTIM ASKS $50,000 DAMAGES

PACIFIC ELECTRIC IN DENIAL OF CHARGES SAYS BEACH MAN WAS NEGLIGENT

Declaring Jacob Pullman of Long Beach was killed when an automobile in which he was riding was struck by a Pacific Electric car at an American-avenue crossing in the beach city June 9, 1923, Pullman's widow, four daughters and three sons were in Judge Hewitt's court yesterday seeking damages amounting to $50,000. The plaintiff stated that the street car was traveling at an excessive rate of speed, and that the motorman did not ring a bell upon approaching the crossing.

The defendant entered a general denial of the charges, declaring that Pullman was negligent in permitting the automobile to get in front of the car.

REQUISITION ISSUED

Suspect in Bank Robbery to be Taken to Tennessee

Requisition was issued yesterday by the Governor of Tennessee for the return to Nashville of John William Wright, 21-year-old former bank employee, who was arrested here February 27, last. The youth is wanted for the robbery of the Broadway branch of the Commerce Union Bank of Nashville of $11,000, according to word received here.

After his arrest in a local hotel Wright is said to have confessed the crime to officers. He is declared to have said it was committed February 15, last, following which he came to Los Angeles.

Two officers from Nashville left for this city yesterday.

STORE ROBBED AGAIN

Hood Tire Company is Looted Twice in Ten Days

The Hood Tire Company establishment at 1015 Santa Fe avenue was entered yesterday and looted for the second time in ten days, according to a police report. This time, it was reported, burglars broke out the glass in the front door of the establishment and gained entrance to the business office. Here the safe was broken open and robbed of $26.26. Four tires were also taken.

About ten days ago, according to police records, thieves obtained thirty tires.

VICTIMIZED BY OLD FRAUD

The antiquated tin-box confidence game found another customer yesterday in the person of Tony Ferrara, living in a hotel at Eighth and Wall streets, who bit to the extent of $2500. Ferrara, much wiser but wholly disconsolate, reported his loss to the police. He said two Italian strangers met him on the street and asked him to aid them in distributing a fortune to the poor. The tin box was then introduced and Ferrara's money vanished with the strangers.

INQUEST IN HALEY CASE ON MONDAY

Man Died of Effects of Beating by Motorists, is Police Belief

An inquest into the death of Foster D. Haley, 23 years of age, of 244 South Coronado street, who died following an asserted fistic encounter with motorists Wednesday night will be conducted at the Reed & Dellenbaugh undertaking establishment Monday afternoon at 1:30 o'clock, it was announced yesterday.

Following a post-mortem Thursday, County Autopsy Surgeon Wagner declared that Haley had come to his death from a skull fracture. It is the belief of the police that Haley suffered the fatal injury during the fight which Haley described to his wife shortly before his death. Detective Lieutenants Oker and Stevens who were detailed to investigate the case stated yesterday that they are working on several clews that may lead to an early arrest of Haley's antagonists.

According to the police report of the asserted encounter Haley returned to his home early Thursday night with his head badly bruised. He is said to have told his wife that following a collision with another automobile he engaged in an argument with the driver of the other car. As a result, he said, three men in the other car including the driver, beat him up.

PROBATION IN SLAYING POSTPONED

Hearing on Mrs. Carlton's Plea in Police Shooting to be Up on 11th Inst.

Hearing on application for probation for Jeanne Carlton, who pleaded guilty to a charge of manslaughter in connection with the fatal shooting by her husband of Special Officer Robert E. Magee last November, was continued yesterday by Judge Avery to the 11th inst.

The continuance was granted to permit the probation office to complete its report of the case. At the same time, trial of Mrs. Carlton on two charges of burglary was set over to the 11th. Mrs. Carlton was originally indicted with Edward H. Carlton, her husband of a few days, for the murder of Magee, who was slain during a burglary of the home of J. C. Belding, 915 South Irole street. She was allowed to plead guilty to a charge of manslaughter by arrangement with the District Attorney's office.

Carlton was convicted of first degree murder with a recommendation for life imprisonment. He later pleaded guilty to two charges of burglary preferred against him and is now serving a life sentence in San Quentin penitentiary.

Besides the slaying of Magee, the young couple were accused of looting the homes of Belding and A. W. Coldeway, 132 South Benton Way.

Four Arrested in Delinquency of Minor Girl

Two prominent real estate operators of Belleflower are at liberty under bond of $10,000 and two other Belleflower men are held in jail in default of similar bonds, all charged with contributing to the delinquency to a 14-year-old girl.

The arrests were made at different times during Wednesday and Thursday, one of the quartet being taken into custody at Long Beach, following investigations pursued by Constable W. R. Delo of Belleflower.

Those accused are Harvey Ludolph, 35 years of age, real estate operator; Edwin J. Baldauf, 31, jeweler; Myers R. Burton, 28, oil worker, and Jacob N. Walton, 19. The first two named are at liberty under bond; the last two are held in the County Jail.

Ludolph and Baldauf were arraigned at Belleflower yesterday and their preliminary hearings set for the 7th inst. before Justice Gray at Belleflower.

The girl, held in juvenile detention at Belleflower, is the daughter of a well-to-do Kentucky family which moved to California last June.

Motion Picture Financier Sues Producer Group

F. L. Hutton, motion-picture financier, yesterday brought a suit in stockholders' liability against six prominent film-play producers for the recovery of $50,000 the plaintiff contended was due him from the Associated Producers.

According to W. G. Van Pelt, attorney for Hutton, the latter says the sum asked is owing him from the proceeds realized on a picture Mr. Hutton is said to have helped finance and which was produced by the Associated Producers.

The defendants in the action are Thomas H. Ince, Mack Sennett, J. Parker Reed, Maurice Tourneur, Allan Dwan and Marshall Neilan. They were asserted to be in possession of one-sixth of the capital stock of the producers' corporation and were therefore held to be responsible for its debts. Mr. Hutton asked that the court award him judgment of $8333.33 against each of the six defendants.

BANQUET FOR PATRIOTS

William M. Dixon, governor of the Founders and Patriots of America, will give a banquet to members for that order this evening in Parlor E of the Alexandria Hotel. Rev. Dan A. Trundle will speak on "The Influence of the Early Colonists."

TEPIC OUTRAGE STORIES DENIED

Espee Timekeeper Describes Crimeless Period

Says Section Gangs Worked During Hostilities

Reports Mexicans Approve Washington Action

The hair-raising stories of brutality told by some Americans returning from Tepic, State of Nayarit, Mex., may make good reading but they lack even the semblance of fact, according to A. S. Carruthers, timekeeper for the Southern Pacific, who has just returned from Tepic.

Mr. Carruthers saw all the fighting in and about Tepic and the neighboring country. He was in Tepic when the garrison revolted and shot its commander, and witnessed the occupation of the town by Federal troops.

During this time there was nothing resembling an outrage. The civilian population was never molested either by the insurgents or the Federals.

CRIMELESS WEEK

For a week after the garrison had revolted and left the town, he said, not a single crime was reported, although not a soldier or policeman was present to enforce the law.

The civilian population was affected so little, in fact, that a number of the railroad gangs employed by the Southern Pacific in completing the gap between Tepic and La Quemada continued to work throughout the period of hostilities.

The garrison at Tepic revolted on December 5, 1923. Gen. Moya, the commander of the garrison, was shot by his officers and died two days later. Gen. Casas occupied the town a week later and on December 18 the rebels attacked the town but were driven off. In January Gen. Casas attacked the rebel forces near the town and dispersed them, but was killed in the fighting. Americans in and about Tepic were in no danger at any time, Mr. Carruthers declared.

YAQUIS QUIET

The reports that bloodthirsty Yaquis Indians were with the rebels and were perpetrating all sorts of outrages were vigorously denied by Mr. Carruthers. As a matter of fact, he said, the Yaquis have remained quiet throughout the fighting, except in cases where they have enlisted with the government.

There is no question but what the great body of people in Mexico are heartily tired of revolutions, he stated. The action of President Coolidge and Secretary of State Hughes in coming to the aid of the constitutional government is praised even by the lower classes.

Success Due to Edict of Mate, Declares Wife

William Hatcher Thomas of Dallas, Tex., who was divorced yesterday by his pretty wife, Ruth Marie Thomas, was really responsible for her success in life, though that was his last thought when he deserted her several years ago, she testified yesterday before Judge Summerfield, who granted her a divorce.

Life was unbearable with him, she said, and he ordered her to go to Hollywood and find a job in the motion pictures. She did just that, and now plays prominent parts for several companies, under the name of Olive Trevor.

"He drank too much," testified Mrs. Thomas, in speaking of her short married life, "and when he came home drunk he cursed me. Once he threw a chicken at me, after I had fried it so as to please him. Then he ran me away."

THREATS OF DEATH CHARGED TO MATE

POINTED REVOLVER AT HER OFTEN, ASSERTS WIFE IN COMPLAINT

Her husband pointed a revolver at her too many times for her peace of mind or physical comfort, Margaret Iwick says in a divorce complaint filed yesterday against Barney Iwick. They were married in 1911.

He beat her frequently, she says. This was bad enough, she says, but once when they were walking along the lake front at Chicago he pulled a gun from his pocket and threatened to kill her, which was much worse, according to the complaint. Thereafter, she says, and even after their removal to Los Angeles, he frequently flourished his revolver in her face and threatened to kill her.

TO AID OF MISSIONS

McGroarty to Tell Restoration Plans at Meeting

At a mass meeting in the Hollywood Public Library auditorium, called for March 7, John Steven McGroarty will speak on the project recently started by him to restore California's twenty-one missions. Mr. McGroarty, author of the Mission Play and one of California's most famous poets, is to bring with him to Hollywood many interesting relics of the early days in California.

The author will also have the golden scroll on which will be engraved the names of those contributing to the restoration work.

POLICE DROP CASE OF "SCRATCHED" WIFE

Glendale police have dropped investigation of the story told by Mrs. Evelyn Helliker Avery, who reported Wednesday that she had been slashed by a wealthy stranger in her home at 200 East Dryden street. On Thursday she said her assailant was a man she had known before her marriage, but the police were unable to find any trace of him at the address she gave.

EAST SIDE COMMITTEE APPOINTED

Executive Board to Boost Improvement Projects of Wide Territory

The executive committee of the East Side Organization, Inc., recently organized by the leading manufacturers, civic, commercial and improvement organizations in the territory bounded by Main street, Alhambra, Whittier, Santa Ana, and Huntington Park, to secure improvement measures, was named yesterday at a meeting of the organization in the City Club.

F. R. Feitshans, president of the organization, named the following members of the executive committee: E. C. Graham, Laguna Land and Water Company, chairman; Marius De Brabant, official of the Union Pacific; Fred Beatty, of the Montebello Chamber of Commerce, and E. E. Cox, of Filcher & Cox. Feitshans also occupies a position on the committee.

Four new directors were appointed. They are Marius De Brabant, J. B. Ransome, of the Bandini Estate; Hogan Willeford, of the Downey Chamber of Commerce, and E. P. Read, president of the Pico Chamber of Commerce.

"The organization is obtaining strong support from the surrounding towns, particularly Downey, Montebello and Pico," declared Feitshans, at the meeting yesterday, "and we will soon be able to report a banking of 100 per cent from the territory included in the aims of the organization."

GIRL SEEKS LENIENCY IN HOME THEFT

Member of Trio Admits She Took $1500 in Valuables from Employers

Anita Missure, said to be one of three girls who came to this city recently from Canada and obtained positions as domestics in exclusive households and then looted the places, yesterday pleaded guilty to two charges of grand larceny when she was arraigned before Superior Judge Avery.

The young woman was accused of taking wearing apparel and jewelry from the homes of Mrs. C. P. Reniger, 262 Arden Boulevard, and Mrs. R. C. Lietley, 1945 Victoria avenue. The articles she is said to have stolen are valued at $1500. Miss Missure asked permission to file application for probation, the hearing for which was continued to the 21st inst.

In a letter addressed to the court, she asked for "another chance," admitting her guilt and requesting the judge to recognize the fact that her sorrow was just punishment.

Miriam Martin, said to be the accomplice of Miss Missure, pleaded guilty to similar charges last Tuesday. She also asked probation. Charges against the third girl involved are now pending.

Mate of Woman Bandit Suspect Held as Burglar

Homer Redmond, husband of the girl recently termed the "Flapper Bandit," yesterday was held to answer a charge of burglary while his wife languishes in the County Jail under a bond of $20,000.

Redmond is accused of two counts of burglary. His wife, Pearl, is accused of robbery. Redmond was held by Justice Russell, his wife will appear before Justice Ambrose on the 8th inst.

According to Dep. Dist.-Atty. Heinecke, who prosecuted the case against the husband yesterday, Redmond will go to trial on a charge of entering and robbing the homes of John A. Hogland, 1242½ North Mariposa avenue and Harry H. Ferrel, 3468 Rowena avenue. Both men took the stand yesterday and told of the burglary.

The wife, who was arrested at the first session of her husband's hearing, is charged with Leroy Maxwell of the robbery of C. R. Morgan.

PLAN DRUG CAMPAIGN IN NEGRO DISTRICTS

NARCOTIC ASSOCIATION TO ORGANIZE BUREAU FOR PREVENTION WORK

Steps have been taken by the International Narcotic Education Association to organize a bureau to supervise the program of preventive work among the negroes of Los Angeles.

Announcement to this effect was made yesterday by Capt. Richmond Pearson Hobson, president of the association, who has enlisted the aid of Rev. H. D. Prowd, president of the Interdenominational Federation of Colored Churches, and Mr. Edwards, prominent negro ministers of the city.

Headquarters for the bureau will be established in the Chamber of Commerce Building in conjunction with the central offices of the narcotic association.

Progress is being made in the plans for the association's financial campaign scheduled for the week of the 17th inst.

RUSE IS CHARGED

Wife Says Mate Sent Her Away to Pave Way for Divorce

Skilliman Asher, El Monte merchant, sent his wife Nelle on a trip to Arizona, kissed her good-by at the station, and then rushed to a lawyer's office and started a suit for divorce, she testified yesterday in Judge Summerfield's court. When she returned from the desert and discovered the state of affairs, she said, she filed a cross-complain, but the sensational charges contained were allowed to die when a property settlement was made. She later filed a suit charging desertion, upon which she secured her decree yesterday.

HUGE 'OIL LOTS' PROFITS SHOWN

Square Deal Syndicate on Trial in Courts

Examiner Testifies $365,000 Paid to Company

Says Not Dollar Deposited by Corporation

Chris Nelson, owner of Huntington Beach land which was sold by the Square Deal Syndicate to purchasers of "oil lots" in 1922, bought the land for $39,000 and sold more than half of it in lots for $365,000, George L. Armstrong, special bank examiner of the Bureau of Investigation, testified yesterday before Judge Bledsoe in Federal court. Armstrong said said the Square Deal Syndicate never had a dollar on deposit in the bank, but that all deposits were made to the account of Nelson. The largest amount on deposit at one time was $12,000, he said. This evidence was brought out in connection with testimony of lot purchasers, who said they had been told the syndicate had $100,000 to its credit in the bank.

The bank examiner's testimony brought out for the first time in court the financial standing of the Square Deal Syndicate and its promoters, who are on trial charged with conspiracy to use the mails in a scheme to defraud. Nelson and Webster W. Bush are standing trial. Joseph F. Gendron and George K. Nickerson, the former a partner of Nelson's and the latter a lecturer in the syndicate's tabernacle pleaded guilty. Bush was employed to drill the one well that was started and later abandoned.

HUGE PROFITS SHOWN

Armstrong testified the money collected in the sale of lots was deposited by Nelson in the First National Bank of Santa Ana. The purchase price of the land was a little over $1000 an acre, he showed, while 1640 lots cut of 3000 lots were sold for $365,000. Of this money, he said, $127,000 was paid in commission, about $32,000 was paid out in drilling operations, while some $30,000 went to Gendron and Nickerson. He could not account for what had happened to the remainder of the money. The amount received by Gendron and Nickerson was disclosed in their testimony, each having made about $15,000.

The bank examiner said that after the drilling operations were ended on the Square Deal property Nelso rented the drilling equipment to a concern operating on Signal Hill. Nelson is still receiving rentals from that transaction, he said, although none of the money is being given to stockholders in the Square Deal Syndicate.

Nickerson, whose part in the promotion of the Square Deal Syndicate project was to be introduced at the tabernacle as an "eminent geologist," or as the "best geologist in California," told the jury his talks netted him from $150 to $600 a week.

PURCHASER TESTIFIES

The witness was questioned as to a statement he had made to the effect that he had been associated with John D. Rockefeller, Jr. He said that association resulted from two days' work he did with Rockefeller in the interest of the interworld church movement.

Miss Lita McClaren, 3236 University avenue, purchaser of two lots, testified that at the tabernacle she talked with Nelson about the property of the Square Deal Syndicate and that he told her he had owned the land fifteen years and had farmed it before putting it on the market in oil lots. She testified Nelson told her a big concern had offered to lease the land for $1,000,000 and the offer was a standing one that he preferred to refuse because he wanted to give poor people a chance to make money. She said Nelson reported to her on September 1, 1922, that all the 3000 lots had been sold.

Mrs. Emma C. Turner of Long Beach testified she bought ten lots for $2000, relying on a promise that her income from them would be $14,600 a year.

J. E. Elliott, a consulting geologist and inventor of the Elliot rotary core barrel, testified that he refused to make a favorable report on the property sold by the Square Deal Syndicate. The syndicate's literature, however, was "highly optimistic," he said.

Hello Maiden Drops Spouse for Reveling

After one month of marriage, trouble began between Lylas Armilda Cunningham and Clifford Ward Cunningham, her husband, she testified yesterday before Judge Summerfield, where she appeared in a plea for a divorce.

Mrs. Cunningham, pretty bobbed-hair telephone operator, testified, her husband told her he had ceased to love her.

"He would go out at night and stay away until daybreak," she said. Then when he came home he would call me names and tell me about the parties he had attended with other girls. I couldn't stand it."

She was granted her decree after her sister corroborated her testimony. She was represented by Attorney Jesse Shafer.

PROHIBITIONISTS TO PUT UP FULL TICKET

WILL MAKE NOMINATIONS IN FEW DAYS; TO SEND 29 DELEGATES TO OHIO

The Prohibition party will put a full ticket in the field at the State primary election, according to a decision reached by the committee of the Southern California headquarters at a meeting yesterday at the office of J. C. Bell, chairman. The committee will select the nominations for the ticket within a few days, it was stated.

The committee also voted to send twenty-nine delegates from Southern California to the national convention of the Prohibition party, which will be held in Columbus, O., on June 5, next. The delegates have not been selected, Mr. Bell said.

"SOLD OUT!"

That Will Be the Story in a Few Days in the First Great Success Unit of.....

SPARRLAND POULTRY COLONY

WE ARE being swamped with buyers! In all our experience we have never seen such a record—the better part of 180 acres of this fine poultry, berry and small fruit land sold in THREE WEEKS! Very little left and it will be gone in a very few days.

Will this be another opportunity passing by your door? Will you once more stay in the noisy, crowded city, when you KNOW down in your heart that the logical place for you is out in the great outdoors, where you can live and expand in the "free air," where you and your family can live HAPPILY and watch the bank account grow in an easy, congenial business of your own? INVESTIGATE SPARRLAND, at least. A little call at our offices will cost you nothing. There will be no urge to buy—we don't need to do that. But simply let us tell you the plain story of how you can make money in POULTRY AND EGGS; of how you can end your payroll slavery forever, on very little capital. Then come in and reserve your seat for the beautiful AUTO TRIP to SPARRLAND and let us show you OPPORTUNITY LAND ITSELF! You'll never regret the trip, whether you buy or not.

$10 *reserves your ranch Sunday*

You, Too, Can Make From $2000 to $5000 a Year in POULTRY and EGGS

Our expert teaches you How!—Sell Your Eggs in ADVANCE!—Be Your Own Boss—Get off the Payroll—Stop Paying Rent—Live an Easy, Healthy Life in the Great Outdoors.

Scores of new families are planning to move onto their own little poultry ranches in SPARRLAND right away. They are fine, congenial, honest folks that you'll be delighted to have for neighbors. YOU'LL BE SURPRISED how little it really takes to get started in the poultry and egg business. Your land in SPARRLAND, for instance, only costs you an average of $675 an acre. (Ten per cent down; 2 per cent a month.) And you'll also be surprised BY THE DEMAND for your products. You can even contract for sale of your eggs IN ADVANCE!

Every hen should pay you $3 to $5 a year net profit. You can keep a thousand on an acre and 3500 on 2½ acres. Then there are your small fruits, berries, etc., to make more velvet.

No matter what your present occupation, no matter whether YOU ARE EXPERIENCED OR NOT, you should make a fine living in SPARRLAND. Everything is in your favor—our assistance with our expert on his own model farm — the even balmy climate the year round—the tremendous supply of water—the 30-foot deep rich soil—the school right on the tract—the high school 15 minutes away—EVERYTHING DRAWS YOU TO GET OUT OF THE RUT AND LIVE IN BIG-MONEY-LAND!

MOST AMPLE SUPPLY OF WATER

Our big FREE TRIP to Sparrland starts from our offices Sunday morning at 9 o'clock! Come in today—any time UP UNTIL 9 p.m. and reserve your seat. More, put down a ten-dollar bill and reserve your ranch until you can get to see it Sunday or you MAY lose out! Absolutely no obligation in coming with us—we will not sell an acre to a man who doesn't want it of HIS OWN FREE WILL. That is the spirit that will win in SPARRLAND. So come along and see SPARRLAND for yourself and if you don't buy Sunday night nobody will mind but yourself—later on! COME IN TODAY OR TONIGHT AND RESERVE YOUR SEAT!

FREE TRIP SUNDAY

Barnum - Walters Co.

535 Douglass Bldg., 3rd and Spring Sts. LOS ANGELES

Time Will Stand Still

A neglected skin indicates the passing of time as surely as the shadow that creeps 'round the sun dial. But for the prudent woman, who properly cares for her skin, the fresh color and delicate texture of youth will remain. Her skin will stay as velvety as the rose petals that impart their delightful fragrance to

JAP ROSE

Jap Rose Soap is a natural skin beautifier. In its amber sheen, transparent purity, bounteous, instant lather, complete dissolving and agreeable softness on the skin, you recognize a soap conspicuously different. Its appeal is irresistible. Jap Rose is equally satisfying for the bath and toilet, and a shampoo of exceptional effectiveness.

"You Can FEEL the Tingle of Health"

JAP ROSE SOAP

HOUSES, FLATS, ROOMS AND APARTMENTS

Furnished and unfurnished—city, beach and suburb—carefully classified—everything from single room to mansion—is advertised daily in TIMES rental want ads.

SATURDAY MO... CLASSIFIED IN...

WANT-AD RATES
Effective March 1, 1924

UT!"
Days
COLONY
—we don't need to do ... simply let us tell you ... story of how you can ... money in POULTRY AND ... of how you can end your ... slavery forever, on very ... pital. Then come in and ... your seat for the beau- ... AUTO TRIP to SPARR- ... and let us show you OP- ... NITY LAND ITSELF! ... never regret the trip, ... you buy or not.
Make From ... a Year in ... and EGGS
How!—Sell Your ... Your Own Boss ... Stop Paying Rent ... Life in the Great
...ST AMPLE SUPPLY OF WATER
...big FREE TRIP to Sparr- ... arts from our offices Sun- ... morning at 9 o'clock! Come ... any time UP UNTIL ... and reserve your seat. ... put down a ten-dollar bill ... reserve your ranch until you ... to see it Sunday or you ... lose out! Absolutely no ob- ... in coming with us—we ... sell an acre to a man ... doesn't want it of HIS OWN ... WILL. That is the spirit ... will win in SPARRLAND. ... come along and see SPARR- ... for yourself and if you ... buy Sunday night nobody ... and but yourself—later on! ... IN TODAY OR TO- ... AND RESERVE YOUR
...D. LOS ANGELES

...d Still
...ng of time as ... round the sun ... who properly ... delicate tex- ... will stay as ... their delight-
...E
...tifier. In its ... teous, instant ... able softness ... conspicuously ... Jap Rose is ... toilet, and a
"...Health"
...OSE
...TMENTS ... ything from single room

CLASSIFIED INDEX.

Page.
NOTICES OF SPECIAL INTEREST 9
LOST AND FOUND 9
SPECIAL NOTICES—Miscellaneous 9
SPECIAL DINNERS 9
PERSONALS—Business 9
CHURCH NOTICES 9
BUSINESS ANNOUNCEMENTS 9
EDUCATIONAL 9
WANTED—Help, Male .... 9—10
WANTED—Help, Female 10
WANTED—Help, Male and Female 10
WANTED—Agents and Canvassers 10
WANTED—Situations, Male 10
WANTED—Situations, Female 10
WANTED—Situations, Male, Female 10
WANTED—To Rent 10
TO LET—Rooms .... 10—11
TO LET—Rooms and Board 11
TO LET—Housekeeping Rooms 11
TO LET—Apartments 11
TO LET—Flats .... 11—12
TO LET—Houses, Furnished 12
TO LET—Bungalows in Courts 12
TO LET—Houses, Unfurnished 12
TO LET—Country, Suburban Homes 12
TO LET—Beach Property 12
TO LET—Stores, Offices, Etc. 12
TO LET—Flats, Apartments, Houses, With Furniture and Lease For Sale 12
FURNITURE 12
MUSICAL INSTRUMENTS .... 12—13
MACHINERY 13
FOR SALE—Miscellaneous 13
WANTED—Miscellaneous 13
SWAPS—All Sorts 13
RADIO, WIRELESS APPARATUS 13
BOATS, YACHTS, ETC. 13
AUTOMOBILES—Miscellaneous .... 13—14
MOTORCYCLES AND BICYCLES 14
TRACTORS, FARM IMPLEMENTS 14
HORSES, MULES, CATTLE, ETC. 14
POULTRY, PET STOCK, SUPPLIES 14
HOUSES—For Sale .... 14—15
HOLLYWOOD—Miscellaneous 15
BEVERLY HILLS—Miscellaneous 15
GLENDALE—Miscellaneous 15
PASADENA—Miscellaneous 15
ALHAMBRA—Miscellaneous 15
EAGLE ROCK—Miscellaneous 15
HIGHLAND PARK—Miscellaneous 15
HUNTINGTON PARK—Miscellaneous 15
INGLEWOOD—Miscellaneous 15
SANTA MONICA—Miscellaneous 15
CITY LOTS—For Sale .... 15—16
APARTMENT, FLAT PROPERTY 16
BUSINESS PROPERTY 16
INDUSTRIAL PROPERTY 16
INCOME PROPERTY 16
SUBURBAN PROPERTY 16
BEACH PROPERTY 16
HARBOR PROPERTY 16
COUNTRY PROPERTY .... 16—17
MOUNTAIN, CANYON PROPERTY 17
EASTERN, NORTHERN PROPERTY 17
GOVERNMENT LANDS 17
OIL PROPERTY 17
ORANGE, LEMON, WALNUT 17
FRUIT RANCHES 17
STOCK AND DAIRY RANCHES 17
REAL ESTATE—Miscellaneous 17
ACREAGE FOR SUBDIVISION 17
WANTED—To Purchase Real Estate 17
FOR EXCHANGE—Real Estate 17
MONEY TO LOAN 17
MONEY WANTED 17
MORTGAGES, TRUST DEEDS 17
OIL AND MINING 17
HOTELS AND ROOMING-HOUSES 17
BUNGALOW COURTS 17
APARTMENT-HOUSE BUSINESSES 17
BUSINESS INVESTMENTS 17
BUSINESS OPPORTUNITIES .... 17—18
BUSINESS OPPORTUNITIES Wanted 18
LEGAL NOTICES 18
TOO LATE TO CLASSIFY 18

WANT-AD RATES

Effective March 1, 1924

Rate per line per insertion: for all classifications except those otherwise specified: 30 consecutive times, 15c Daily, 24c Sunday; 7 to 29 consecutive times 19c Daily, 25c Sunday; 3 to 6 consecutive times 25c Daily, 27c Sunday; ONE TIME: 26c Daily, 33c Sunday, minimum charges 52c Daily, 66c Sunday.

NOTE EXCEPTIONS BELOW

SITUATIONS WANTED, 7 or more consecutive times 15c Daily, 18c Sunday; 3 to 6 consecutive times 18c Daily, 18c Sunday; ONE TIME 18c Daily, 20c Sunday, minimum charges 36c Daily, 40c Sunday. Advertisements for the subheadings, "PAINTING, DECORATING, CARPENTERING," "DRESSMAKERS & SEAMSTRESSES" and "NURSES" are not classed as Situation Wanted Advertising and will be charged for at the general Want Ad Rates, 26c Daily and 33c Sunday with reduction scheduled as above for 3, 7 and 30 consecutive times.

"NOTICES OF SPECIAL INTEREST," "SOCIETY MEETINGS," "PERSONALS," "SPECIAL NOTICES," "STOCKS & BONDS," "STREET IMPROVEMENT BONDS," "MONEY TO LOAN—DIAMONDS & JEWELRY," "PHYSICIANS," "MEDICAL," "SANATORIUMS" and "BATH & MASSAGE," 30 consecutive times 20c Daily, 25c Sunday; 7 to 29 consecutive times 21c Daily, 26c Sunday; 3 to 6 consecutive times 25c Daily, 32c Sunday; ONE TIME: 35c Daily, 40c Sunday, minimum charges 70c Daily, 80c Sunday.

"EMPLOYMENT AGENCIES, MOTION PICTURE SCHOOLS," etc., under any classification, 30 consecutive times, 25c Daily, 30c Sunday; 7 to 29 consecutive times, 26c Daily, 37c Sunday; 3 to 6 consecutive times, 30c Daily, 40c Sunday; ONE TIME: 35c Daily, 45c Sunday, minimum charges 70c Daily, 90c Sunday.

"DEATH NOTICES," "CARD OF THANKS," etc.: 30c per line per insertion.

All advertisements from outside of Southern California, 30 consecutive times, 22c Daily, 33c Sunday; 7 to 29, consecutive times, 22c Daily, 35c Sunday; 3 to 6 consecutive times, 26c Daily, 42c Sunday; ONE TIME: 30c Daily, 45c Sunday.

All advertising charges are by the line. Average words may be estimated to each line. Minimum charge 2 lines for one insertion.

Advertisers should retain receipts given by The Times for payment of Want Ads, so mistakes can be rectified without delay.

The Times cannot guarantee accuracy or assume responsibility for errors of any kind occurring in telephoned advertisements.

Advertisements ordered for insertion in the Daily or Sunday Times cannot be canceled or changed after 1:30 p.m. of the day preceding date of insertion.

Advertisements ordered to appear for the first insertion in the Sunday Times cannot be countermanded after 12m. (noon) Saturday.

Rates for display advertising will be furnished on request.

The Times will not be responsible for more than one incorrect insertion of any advertisement ordered for more than one time.

The inadvertent omission or incorrect insertion of advertising will be rectified only by cancellation of the charge made for the service rendered.

FRIDAY, 8 P.M., is closing hour for the early issue of the Sunday Times.

The Times maintains Want-Ad collection boxes in the lobbies of the following office buildings, where you may deposit copy for Want-Ads or answers to box number advertisements. Collections are made hourly:

Bradbury Bldg., 327 W. Seventh St.
Bryson Bldg., 1240 S. Main St.
Broadway Central Bldg., 424 S. Bdwy.
Bryson Bldg., 145 S. Spring St.
Byrne Block, 253 S. Broadway.
California Bldg., 205 S. Broadway.
Chapman Bldg., 756 S. Broadway.
Columbia Trust Bldg., 313 W. Third St.
Consolidated Bldg., 607 S. Hill St.
Delta Bldg., 426 S. Spring St.
Fletcher Bldg., 412 W. Sixth St.
Douglas Bldg., 257 S. Spring St.
Grant Bldg., Fourth and Broadway.
Hellman, H. W. Bldg., 4th and Spring.
Hellman, I. W. Bldg., 411 S. Main St.
Hellman, I. W. Bldg., 124 W. Fourth.
Hibernian Bldg., Fourth and Spring.
Higgins Bldg., Second and Main.
Hoar-Robbins Co., 1136 S. Olive St.
Johnson, O. T. Bldg., 4th and Bdwy.
Junior Orpheum Bldg., 616 S. Hill St.
Knickerbocker Bldg., 642 S. Olive St.
Lissner Bldg., 8th and Spring Sts.
Laughlin Bldg., 126 W. Third St.
Loughlin Bldg., 315 S. Broadway.
Loew's State Bldg., 707 S. Broadway.
L. A. Railway Bldg., 11th and Broadway.
Marsh-Strong Bldg., Ninth and Main Sts.
Pacific Electric Bldg., 6th & Main Sts.
Pacific Finance Bldg., 510 W. 6th St.
Pacific Mutual Bldg., 523 W. 6th St.
San Fernando Bldg., 406 S. Main St.
Severance Bldg., 105 W. 6th St.
Stack Bldg., 735 S. Hill St.
Story Bldg., Fourth and Broadway.
Title Guarantee Bldg., 220 W. 5th St.
Van Nuys Bldg., 210 W. 7th St.
Wesley Roberts Bldg., 3rd & Main Sts.
Western Mutual Bldg., 321 W. 3rd St.
Wright-Callender Bldg., 403 S. Hill St.
Y.M.C.A. Bldg., 715 S. Hope St.

HOLLYWOOD.

Security Bank Bldg., 6385 Holly. Blvd.

TIMES WANT-AD SUPREMACY.

During 1923 the LOS ANGELES TIMES printed 1,384,110 Want-Ads, LEADING any other newspaper in the United States. All Want-Ad readers are attracted by this tremendous variety of offerings. It is well recognized in Los Angeles that "everybody reads THE TIMES for Want-Ads."

TIMES' TELEPHONE
Metropolitan 0700.
TIMES MAIN OFFICE.
Corner Broadway and First.
TIMES BRANCH OFFICE.
621 South Spring.

NOTICES—
Of Special Interest

FURNITURE REFINISH, POLYCHROME, ... work. Floor lamps for sale, ... to your order. Larkin & Oldfield ... Studio, 2924 S. Western. 736301.

FOR SALE—Pure cow & feed fertilizer ... new & old lawns green, flowers & ... beautiful. Phone HOLLY. 4048.

TRY THE AZTEC TREATMENT GREATEST BLOOD PURIFIER ASK YOUR DRUGGIST

ELMER L. KINCAID, SHORTHAND REPORTER. PH. 823041.

LOST, FOUND, STRAYED—
And Stolen.

...LOST—Seaman's discharge book and ... No value to anyone except my ... Reward if returned to J. R. ... Pershing Hotel, 5th and Main. ... MAIN 7712.

...case lost, Friday, Feb. 22, black, ... audion tube. Reward. W. G. ... 871-211.

...lost, containing motor operator's license, bank check and diamond ... Reward. Ph. 471018.

...lost, leather, containing wool ... Reward, no questions asked. ... 881-202.

...LOST—Brown overcoat, Sunset & ... Phone CAPITOL 1475.

LOST, FOUND, STRAYED—
And Stolen.

CIGARETTE case lost, lady's envelope shape, ruby clasp, valued as keepsake. Reward. PHONE 437201.

DOG lost, Boston bull, year old, left front leg once broken close up to body. Whitish streak on lower part of one ear, white chest, white on neck; answers to name "Buddy." DREXEL 5178 or DREXEL 3575.

DOG lost, male Airedale, black back, tan legs, very short tail, answers to name of Mike. License No. 10483. Reward. 1349 BEACHWOOD DR. 477518.

DOG lost. Near Chaplin's studio. Large male Boston bull, brown with white markings, slightly undershot jaw. Reward. Ph. HOLLY. 1790 or 458548.

DOG—White, black and brown, fox terrier, lost at 8th and Los Angeles st. License 16847. Finder kindly phone CAP. 6033. Reward.

DOG lost, black and white bull terrier and Spaniel, female, ans. to name Spots. License No. 25046. Reward. PHONE 482-279.

DOG LOST—White French poodle, ans. to name "Wonder." Reward. 5312 LA MIRADA. 430708.

DOG LOST—Large black and white Fox Terrier, male, child's pet. Reward. 597-548.

DOG LOST in Santa Monica, old tan Irish Terrier, licence number 16014. Reward. TELEPHONE 597-576.

DOG LOST—Male police, license tag 16097. Liberal reward if returned to 1525 Courtney ave., Hollywood. 479-550.

DOG strayed from 2755 W. 14th st., Collie pup, 10 weeks old. Tel. 71577.

DOG LOST—Brindle grayhound, male, wearing blanket. Reward. PH. 53078.

DOG LOST—White wire haired Fox Terrier. Reward. PH. 430407.

DOG, found, brown bull with license. Call BEACON 6818.

FUR lost, neckpiece, Friday, Burns or Virgil ave.; reward. 444 BURNS. 597929.

FUR sable neck piece, lost, reward. 148 S. KINGSLEY DR. 567839.

FUR lost, Friday, in Robinson's. Please call CAPITOL 4330. Reward.

GLASSES LOST.
Tortoise-shell, at La Fayette Park, Feb. 27. Reward. DREXEL 6811.

GLASSES lost, Lorgnette—Moneta car to 6th, then to Burbank. Reward. 298-109.

HAND BAG lost between 12th and Stanford and 12th and Figueroa, black handbag containing clothing. Reward. 1203 CENTRAL AVE. Ph. Bdwy. 0648.

MONEY LOST—Roll of bills, needy working girl's wages. Reward. 554848.

MULES, strayed, 2 bay mules, weight 1100 pounds each. JOE MULLARKEY, Ver. 6651.

MULE, bay mare, strayed or stolen, branded W. C. on neck. Notify W. H. COOK, Santa Ana. Phone 521-J-1.

PIN seal wallet lost, probably in neighborhood of 8th and Hill sts., containing currency, checks and identification card, etc. Return to C. L. MORRIS, 1360 Santee, and the currency is yours.

PIN lost on Kenmore ave. between Santa Monica Blvd. and Fountain, east side of street; lady's valuable diamond-set brooch pin, suitable reward. 4914 FOUNTAIN AVE. Call 596690.

PIN LOST—Masonic Shrine pin between 2000 Miramar st. and Pub. Library. Reward. 2000 MIRAMAR ST. Ph. Dunk. 4837.

PIN LOST—Pink pearls and small diamond daisy pin, valuable as keepsake. Reward. Phone BDWY. 6566.

POCKETBOOK lost, the contents has Wenatchee, Wash., address. Write 1343 Garden Ave. O. A. SPENCER.

PUPPY—Lost, male puppy, pit bull terrier, long tail and white feet. Liberal reward. 5177 FRANKLIN. Ph. 599879.

PURSE lost, either at U. P. Station or 7th & Boyle, small black change purse containing $13 & some change. Finder please phone ANGELUS 5627.

PURSE LOST—Will lady who called about tan purse, keys, Citizens' check and bank book, cash, please call 874711 before 1 p.m. or 884389 after. REWARD.

PURSE lost in Griffith Park or near, contains money, watch and rings, valued as keepsakes. VERMONT 5605. Reward.

RING lost in or near Grauman's Million Dollar Theater or on west-bound 8 car. Set with one large blue sapphire and about 25 small diamonds. Very liberal reward. PHONE 568023.

ROBE—Auto robe lost, dark brown plush. Santa Monica Beach drive. Liberal reward. 434320.

SATCHEL—Hand satchel, brown, Adams or Washington, east of Culver, Wed. DREXEL 7172.

SUIT CASE lost, Square, initials K. S., Thursday morning on Wilmington near Anaheim st. Phone Univ. 0112. 4404 S. VAN NESS ST.

TEAM, grays, horse and mare, lost. 1455 W. 35TH PLACE. Reward $50.

TICKET—Lost—Santa Fe return ticket to Greenburg, Pa. Call A. L. HUBNING, 471-646. Reward.

WATCH LOST—White gold wrist watch, name May on back, mesh wrist band, on Pico car. 6722 FOUNTAIN AVE. Reward. ANGELUS 7289.

WATCH lost downtown on Tues. Lady's gold wrist watch. Return to office ARNOLD APTS., 1500 W. 9th st., for reward, or phone 558302.

WATCH—Lost gold watch and chain, Green Lantern Cafe or vicinity, Thurs. eve. about 10 p.m. Call 878-881 for liberal reward. No questions asked.

WATCH found, Feb. 17, on sidewalk in front of B.&M. Cafe; lady's white gold watch. J. F. ALLEN, Orange, Calif., R.F.D. 1, N. Hansly st.

WATCH—Lady's gold wrist watch lost. Monogram on back A. S. McC. Return to 667 S. HOOVER. Reward.

HAND grips lost on morning of Feb. 20th, between San Bernardino and Saugus, on highway through Pasadena, J.C.M. initials on one grip, full of men's wear. The other women's apparel headed for return. DR. J. C. MOODEY, Reedley, Cal. and string of pearls. Liberal reward for

COLLIE PUP lost, male, half grown, deep tan color, with white feet, collar, tip of tail, answers to name "Sandy." Last seen vicinity Mayview & Clayton. Liberal reward. Ph. 599-495 or 2121 MAYVIEW.

STRAYED from 4834 Baltimore, white Angora cat (female). Yellow eyes. Answers to name "Toto." Reward male kitten or cash. Ph. HOVEY. 871351.

FOUND—Purse, etc. Owner can have upon identification. Call MR. CUNNINGHAM at Mullen & Bluett Clothing Co.

LOST—Suit case initialed C. G. C. on W. 11th st. 560886 or 595238. Reward.

SPECIAL NOTICES—
Miscellaneous

ALL FOR $250—Ladies and gents, have lots of fun. Cocktails, dancing clubhouse, cabin sites and everything. $50 down, bal. $25 month. Address L. box 510, TIMES BRANCH.

BETTER EARLY THAN TO MISS OUT. TELEPHONE YOUR SUNDAY ADS TO THE TIMES FRIDAY OR EARLY SATURDAY. METROPOLITAN 0700.

WE BUY DIAMONDS, FULL CASH VALUE PAID. SIDNEY L. COHN, 302 BK. OF ITALY BLDG. COR. 7-OLIVE. CONFID'L

LEGAL advice free. W. MATTHEWS, Attorney. 210 Douglas Bldg. Metro. 4379.

Baths and Massage

IBHAM & CORNELL, NURSES.
Sulphur, steam baths, electric therapy, scientific manipulation, hot oil treatments, therapeutic lights, diagnosis by physician. Hours 10 to 7.
126 W. 3RD ST. OFFICE 305.

MECHANO THERAPY
Misses F. Barton and M. Nelson, assts. Swedish massage and med. steam baths, elec. treat. Oprs. both sexes. Hrs. 9:30 to 7:30. Sundays, 10-2. Suite 332. 218 W. 5TH, bet. Bdwy. and Hill.

ELECTRIC light cabinet Swedish massage baths, sun-ray lamp. Both sexes. MISS KAARBY, SMITH & BELL, NURSES. Hrs. 9 to 9; sun. 10 to 3. Suite 919, Consolidated Bldg. 6th & Hill. 884060.

TRY our med. steam baths & latest in Swedish massage for that tired feeling. Rheumatism & reducing. Electric treats. Misses Nyberg & Nyberg, asst. Hrs. 9 to 9. Sun., 10-5. 108 N. Spring, R. 3.

WILLS THORNE, Chiropractic treatments, electro-magnetic and Swedish massage, sun-ray, oil, alcohol rubs. Miss Cheney, asst. 10 to 9. 327½ S. HILL ST. 2nd floor.

STEAM baths, vibratory, osteo manipulation, Swedish massage, chiropractic and electric. 9 to 9. Sun. to 6 p.m. 826 UNION LEAGUE BLDG.

254 S. BDWY. Rm. 228. Cabinet sweats, med. baths, high frequency & sinusoidal elec., lamp therapy, mass. & phys. cu. Both sexes. Hrs. 9 to 9 p.m. Open Sun.

INSTITUTE of Electrotherapy with latest modalities, cabinet sweats, sun lamp and radium, scientific massage, trained nurses in attendance, both sexes. 223 UNION LEAGUE BLDG., 2nd and Hill. 820-270.

BODY massage, oil and alcohol rub, vibration, Vio-Ray, $1 up. Op. both sexes. 419 DELTA BLDG., 426 S. Spring.

MISS DALZALL, assist., scientific mass. chiropractic adjustments. Opers. both sexes. 225 I. W. Hellman Bldg. 881371.

STAR Japanese baths and massage, internal bath, scrub baths, oil rubbing. Operators both sexes. 215 N. SAN PEDRO.

MEDIC VAPOR bath with orto-electronic treatment by trained nurse. MISS GRACE AUSTON, 225 W. 52ND PL. Hrs. 10-5:30.

MASSAGE, shower, olive oil, alcohol rubs. Eno Hotel, Rm. 106, S. side entrance. House 10-6. 321 S. OLIVE. Sun. 10-6.

MRS. MAE E. CURTIS, massage, scalp, elec. and violet ray, toilet articles. 557 S. FREMONT, Apt. 25. 10-6. 820875.

TURKISH baths under new management. First class Swedish massage. 248 S. FIGUEROA.

TURKISH BATHS, BEST MASSAGE, NEW BLOOD WASH TREAT. STAY ALL NITE. OPRS. BOTH SEXES. 1253½ W. 7TH.

MILLIAIZER sulphur baths, massage, both sexes. 3676 Whittier Bd. Angelus 6909.

SWEDISH scientific massage, steam baths. BEAUTY SHOP. 829004. 337½ S. Hill.

MASSAGING, manicuring. MISS LANE. 1542 W. 7th, rm. 1. Hrs. 10-6:30. Open sun.

MAG. MASSAGE, ELECTRIC TREATMENTS. 344 S. GRAND, NEAR 4TH. APT. 3.

SPECIAL NOTICES—
Miscellaneous

Baths and Massage

HOLLYWOOD MINERAL SPRINGS, ELIMINATES THE ACIDS & POISONS. Electric cabinet sweats and hot sulphur baths. Treat for rheumatism, neuritis, sciatica, heart, stomach, kidney, liver trouble and all rundown conditions. Oprs. both sexes. Dr.'s advice free. Yellow car "R" on W. 7th St. marked Melrose direct to springs. 5633 MELROSE at Larchmont. HOLLY 5404.

SWEDISH massage treatments given at home of patient. Jos. Foster. Ph. 50001.

MASSAGE, sweats, pine baths, elec. treat. $1 up. Grad masseuse. 748½ W. 7TH.

CORA A DEMOND. Massage and chiropractic adjustments. 922 W. 6th. 828652.

Medical

RADIOAK.

A producer of Radium Emanation and other Elements in water. Successful in hardening of the arteries, high blood pressure, rheumatism, stomach trouble, kidney and blood diseases, affections of nerves and circulatory system and the after effects of infectious diseases. For home use. Last a lifetime without additional cost. As pleasant to take as spring water. Write for descriptive literature. RADIOAK LABORATORIES, 678 22nd St., Oakland, Cal.

DRS. SHORES & SHORES, Specialists, 602-3-4 Lissner Bldg., 524 S. Spring St., Los Angeles. Catarrh, deafness, head noises, asthma, rheumatism, neuritis, eczema, piles, abnormal blood pressure, epilepsy, goiter and other CHRONIC DISEASES of the nerves, blood, skin, lungs, heart, stomach, bowels, bladder, kidneys, liver, a specialty for 30 years. Hours 9 to 5, evenings 7 to 8, Sundays 10 to 12.

MEDICAL AND SURGICAL CLINIC—
For men, women. $1, including medicines. All diseases. 230 SAN FERNANDO BLDG., Main and 4th sts. Office hrs. 11 to 1 and 3 to 7.

FOR MEN

SUCCESSFUL specialist, 31 years genito-urinary diseases, chronic or recent. No delay from work. Latest methods. My own medicines. Exam. free. 247 S. BDWY.

SKIN and blood diseases successfully treated by Dr. Herman Silverman formerly assistant to Dr. Heinrich Lorning of Dresden, Germany. Hours 1-4, eve. 7-8. 814 BROADWAY ARCADE BLDG.

Y. M. JUNGG CO.
CHINESE HERBALIST.
EXPERIENCED WITH COMPLETE LINE OF FAMOUS HERBS AND TEAS. 2128 S. MAIN ST., L. A., CAL.

PROSTATE TROUBLES cured, no surgery or drugs. Free folder and consultation. DR. ALBERT THURLOW HUNT, D. O., 815 Wright & Callender Bldg., Hill at 4.

IF because of asthma, cancer, T. B. or any blood diseases you have been given up as hopeless, communicate immediately with DR. VICTOR. 54644.

ABRAMS ELECTRONIC
Chiropractic, osteopathic, vibro-massage. Dr. Neubauer, physician and surgeon. 212-13-14-424 SO. BROADWAY. 821-785.

SEE Jamaica George, his blood medicine for change of life resident. 1117 E. 10TH ST.

VARICOSE VEINS of the leg cured while you work. I don't Experiment. DR. C. H. EDICK, 744 S. Figueroa, L. A.

ABRAMS BLOOD TEST FREE
This method cures when others fail. Electronic Institute, 317 N. HILL ST.

DOCTOR FOR MEN—Specialty 30 years. New methods. Free exam. Permanent results. 219 DOUGLAS BLDG. 3rd & Spring.

W. EASON WILLIAMS, M.D., elect. ther. 1548 W. 6th. 51634. Abrams system.

PROSTATE trouble successfully treated. Exam. free. 115 S. BDWY, Suite 402.

WOMEN'S diseases, all troubles. Specialist, 419 CALIFORNIA BLDG., 2nd and Bdwy.

PILES—Easy treatment, permanent results. 707 S. BROADWAY, Room 930.

Sanatoriums

SPECIAL SCHOOL for those who for any physical disability require individual instruction, quiet or seclusion. High school, grades, etc.; $3000 for 10 months. PHONE 53450.

NURSE'S care given nervous & elderly men, large grounds, ideal country life with L. A. conv., steam heat, individual bath. House physician. ALH 1463.

TO convalescents, nice cheery room, sunshine all day, nurse and physician's care if desired. 747 S. UNION. 51763.

GOOD general care in nurse's quiet home for elderly person, terms very reasonable. 596410.

Society Meetings

STRANGERS' SOCIAL CLUB.
Meets Tues., Thurs. and Saturday evenings. Music-Arts Hall, 233 S. Broadway. JOIN US AND GET ACQUAINTED.

Dentists

PYORRHEA CURED—
With a written guarantee. 820202.

Chiropractic.

SPECIAL—8 treatments, $5; chiropractic and drugless methods. Room 605 UNION LEAGUE BLDG., 2nd and Hill.

FREE chiropractic treatments. Eclec. Coll. of Chiropractic. 321 S. HILL. 874081.

Optometry

OPTOMETRIC CLINIC.
Examination of the eyes carefully made under the supervision of registered optometrists. Daily 9 to 5, Saturday 9 to 12. Wednesday evening 7 to 9. L. A. SCHOOL OF OPTOMETRY, Wright & Callendar Bldg. 4th and Hill sts. 873337

Detectives

DETECTIVE service, special divorce, blackmail or industrial operators. RANKIN, 403 Douglas Bldg.

EXPERT locators. Detective work in all branches. A. E. SMITH AGENCY, 332 Wilcox Bldg. Phone 824175.

Auto Trips and Travel Offers

LOW RATES to San Francisco, San Diego, Portland, Seattle and other West Coast points by Pickwick Stage, scenic highway routes. Warm, comfortable coaches, quick schedules. Temporary depot while building new terminal, 6th and Maple, near Los Angeles St. Metro. 1720. BROADWAY 1245.

NEW YORK CITY or intermediate points, college woman, much experience, will accompany party or transact business for expenses. Will start any time desired. Any route. Address W. box 166, TIMES OFFICE.

YOUNG man going to Detroit or Chicago, would like to reduce expenses. References exchanged. Address L. box 517, TIMES BRANCH.

MAN and wife, motoring to Okla. via Dallas, Mar. 5. Room for 2 passengers. L. A. TIMES, Box 710, Long Beach.

CLOSED car to Sacramento; want 2 or 3. PHONE 11389, 9-12 Saturday.

PORTLAND-Seattle, Packard leav. Mar. 3. Take 3. Ph. MOORE, Bdwy. 5206.

FRISCO—7-pass. Chandler; leaving Fri. or Sat.; will take 6. 74731.

SPECIAL DINNERS—
Good Eating Places.

RED ROSE MANOR AND TEA ROOM—Caters to clubs and card luncheons. We feature OUR FAMOUS SAVORY, $1 dinners. For reservations call DREXEL 5328. 677 S. New Hampshire.

TRY McDONNELL'S EVER-EAT. 219 W. 1ST ST., FOR THE BEST IN FOOD.

PERSONALS—
Business

KITCHENER, THE CHRIST. Read the revelation of a Catholic mystic. How will Christ come. Prophesying the millenium and the restoration of life to the dead by scientific means. Ask your bookseller or write direct to MARY E. GILDERSLEEVE, box 371, Victoria, B. C. Price 25 cents.

PROFESSOR CAUFMAN,
THE CELEBRATED CRYSTAL PSYCHOLOGIST ASKS: Are you a slave to worry? ARE YOU SICK OR DISCOURAGED? IF SO, YOU NEED HELP. COME ONCE AND BE CONVINCED. HALL OF PSYCHOLOGY.
1003 W. 7TH ST. HEPNER BLDG.

PROGRESSIVE thinkers from Coast to Coast are reading the trance addresses of the Master Psychic Louis Benjamin, published twice monthly. Sample copy mailed on request. Write THE SECY., E. A. PEARCE, 735 Coxwell ave., Toronto, Canada.

HOWARD L. MORTON.
SPIRITUAL ADVISER & TEACHER, and PSYCHOLOGIST, advises on business, health, love, domestic changes, and all personal affairs. Hours 10 to 8. Closed Sundays. 539½ S. BDWY., between 5th & 6th.

FOR SALE—Beautiful mountain home with membership in Sunset Canyon Country Club. Gas, water, electricity, ice and milk service. 12 miles from Los Angeles, richly furnished, $5500. OAK ARCH, across from Club House.

ACTRESS wants middle-aged man with motion-picture exper. as manager & personal representative. Must be neat, have high morals & furnish A-1 ref. Others do not reply. $1000 invest. required. Address X. box 264, TIMES OFFICE.

WITHOUT ASKING A QUESTION
I WILL TELL YOU.
STONE & MASTERS.
1143 W. 7TH ST.

WILL the persons who saw elderly lady trip over cable being dragged thru st. by Los Angeles Gas & Elec. Co. at Melrose & Larchmont, Saturday, Feb. 16th, bet. 2:30 & 3 p.m., kindly communicate with MR. BERGERE? Phone 433-960 after 7 p.m.

MADAME ROSE
PALMIST AND CLAIRVOYANT
$1 SPECIAL READINGS, $1
Hours 10-8. Open Sun. Ph. Main 8847. 424 W. 9TH ST. (Near Grand ave.)

LADY exp. steno.-secretary, legal or otherwise, conscientious and dependable, desires congenial position or one where can drive car. Phone Alhambra 820-M or address MISS CUSTER, 17 W. Main st., Alhambra.

THE L. A. ELECTRIC CONTRACTING CO., 4605 Beverly Blvd., will pay $200 cash to any person bringing about the apprehension and conviction of the party who stole a radio outfit from this address.

MADAME GAZETTE, reader, wonderful woman of mystery. 1547 W. 7th. 54725.

PERSONALS—
Business

KNOW THY FUTURE

KENDALL STUDIO PSYCHIC SCIENCE
Established 25 Years
JEROME H. KENDALL, PH. D.
RELIABLE (LICENSED) ADVISER, CLAIRVOYANT, ABLE TEACHER AND PSYCHOLOGIST, INDORSED BY EMINENT PROFESSIONAL MEN THROUGHOUT THE COUNTRY, BANK AND PERSONAL REFERENCES.

Men and women in all walks of life consult this eminent scientist:
Life's perplexing problems quickly solved by this gifted, reliable medium. If in TROUBLE or DOUBT over complicated affairs of life, seek the advice of one who can tell you your every wish and desire, and how to realize your greatest ambition in life.

JEROME KENDALL points out the sure road to success in business, love, marriage, health, happiness, domestic and personal affairs. Teaches development, power of control and influence. Know what is best to do, how and when to do it. All business strictly confidential.

SPECIAL READING, $1.
SATISFACTION GUARANTEED
Lessons and advice daily, 10 to 5:30. Thursday eve. until 8. Closed Sun. Permanently located own private residence.
MAID IN ATTENDANCE.
1924 W. SIXTH ST.
Corner Westlake ave.

EXPERIENCED executive wanted to take full charge of productions, sales and office in connection with a reorganization and extension program. We are manufacturers and contractors and now have a fairly equipped foundry and machine works and plan to further develop patent oil tools, specialties and ornamental cast iron street lamp standards. ANAHEIM METAL INDUSTRIES, INC. Cor. Santa Ana and Atchison. Phone Anaheim 773.

LEARN TO LIVE RIGHT.
KNOW YOUR CAPABILITIES. YOUR FUTURE CORRECTLY REVEALED. Mediatorial sickness and business troubles arbitrated. Mrs. Gentry, famous Divine Healer, 816 W. 10th, 10th and Figueroa, 2 doors west of Alco Hotel, residence and office hours 9 a.m. to 10 p.m. Open Sunday. Private phone 53972.

CORA MAY BEAUTY PARLOR
Gray and faded hair dyed natural tint.
HENNA PACKS, ANY SHADE.
Open every evening. Sunday, 10 to 5. Dunkirk 1809. 713 S. HOOVER ST.

REV. MARIE BARRY, ASST. PASTOR, Church of Spiritual Light. Public circles Tuesday, Thursday at 3 and 8 o'clock. Consultation daily. 749 S. HOPE. Main 5908.

BLUE? PUZZLED? WANT TO KNOW?
See the Sightless Life Reader.
DR. OLIVER P. COOPER. 1121 S. Olive.
25 years' practice. Consultation, $2. Full Reading $3. Open Sundays and eves.

EXCHANGE FOR SERVICE—Room wanted by cultured lady and daughter, Scandinavian, prefer Christian Science, motherless home, Wilshire or Westlake district. Address W. box 300, TIMES OFFICE.

MME. NESSA NAVARRE, Psycho-Analyst. Consult her on all affairs of life. Helper others, will help you. Ph. 581-946. 1419 W. 10TH ST.

WHO OWES YOU?
We make them come through. No collection, no charge. F. A. GRAY. 525-26 BRYSON BLDG. 882-466.

ANYONE suffering with a bad case of piles can bear something to their great advantage by calling (phone 883923) or addressing W. 534, ROBERTS BLDG.

ENLARGE your social acquaintance. Send self-addressed envelope. Confidential. BOX 535, L. A.

LONESOME CLUB. Membership fee, $1. Information, stamp. Honest. 525 ARCADE STATION.

MLLE. EDLA LAURENCE in Hollywood, educated, gifted psychic woman. Daily. 1546 N. WESTERN. Holly 2331.

NEW BLOOD WASH treatment restores health, youth & vigor. Reduces & builds without diet or exercise. 1253½ W. 7TH

MADAME MILLS—see the Best.
WORLD FAMOUS READER. (Ladies only.) 1323 S. HILL, Venice Apts. (Rear.)

ANABEL WHITE, Psychologist, from New York, has opened studio Lankershim Hotel. Interview free. Phone BDWY. 5620.

FOR SALE or trade, membership in Sunset Canyon Country Club. Apply 404½ S. BRAND, Glendale, Calif.

STUDENT will tutor small boy or companion to invalid. 8224 DE LONGPRE.

SUNSET CANYON COUNTRY CLUB membership for sale. HUMBOLT 1124-W.

GOING east. Will sacrifice new Polar Bear Skin. Phone 885728.

PERM. waves, whole head, $10. MORGAN BEAUTY SHOP. 922 W. 7th. 827710.

MEMB. EXCHANGE handles club memberships. 305 DETWILER BLDG., 1-5 p.m.

LEGAL advice free. W. MATTHEWS, Attorney, 210 Douglas Bldg. Metro. 4379.

MONEY—Need some? Small loans made on your car. KOEHLER, 920 S. Flower.

MADAME FRANCIS RACINE, spiritual message medium. 1108 W. 1ST. Open Sun.

Inquiries—Missing People

$20—TO anyone giving me the present work or res. address of Lila Gidley or Lela Henderson. E. TOLAN, 549 So. Main st., L. A.

CHURCH NOTICES—
Liberal and Orthodox

Liberal

Mrs. R. R. Fern, 8956 Compton ave., Latin Sts., L.A. Spiritual adviser. For success, health, happiness. 11 a.m. to 8:30 p.m.

BUSINESS ANNOUNCEM'TS—
Miscellaneous

BEFORE INVESTING MONEY IN A WASHING MACHINE SEE THE SAVAGE ELECTRIC WASHER AND DRYER. WASHES AND DRIES WITHOUT A WRINGER, SAVES YOUR BUTTONS, CLOTHES, HANDS AND DISPOSITION (AND NOTHING TO GET OUT OF ORDER.) HOME ELECTRIC SPECIALTY CO., DISTRIBUTORS, 610 S. OLIVE. 825367.

INVESTIGATE—
Our new sanitary shower bath built to fit in any home.
GRAY MFG. SYNDICATE, 1731 W. 16TH

ALL CLASSIFIED ADVERTISEMENTS FOR THE SUNDAY TIMES MUST BE RECEIVED BEFORE 7:30 P.M. SATURDAY. GET YOUR ADS IN EARLY.

HATS CLEANED, BLOCKED.
7 YEARS WITH JOHN B. STETSON, VAL THE HATTER, 908 S. GRAND.

FOUNTAIN PENS and PENCILS repaired. 507 GROSSE BLDG., 6th-Spring. 63852.

LOS ANGELES CAN CO., 305 TO 313 SAN FERNANDO ROAD. CAPITOL 0889.

FURNITURE repairing, refinishing, upholstering, mattresses renovated. 292-076.

Income Tax Experts

AUDITS, systems, books kept annually or monthly by contract. Income tax service free. Monthly balances. Why employ a bookkeeper when you can get our service by experts for less? 820-214. HOWE-LADD AUDIT CO., 546 San Fernando Bldg.

INCOME TAX EXPERT, AND PUBLIC ACCOUNTANT.
Experience in Federal Bureau, Wash., D.C., and Deputy Collector. SEE ME. I WILL SAVE YOU MONEY. 820-214. Bdwy. 0962. 546 San Fernando Bldg. 4TH & MAIN.

INCOME TAX RETURNS PREPARED, $1 UP. NOTARY FEES INCLUDED. OPEN EVENINGS & SUNDAYS. H. RAYMER, 720 WASHINGTON BLDG. 885246.

INCOME TAX returns properly prepared by public accountant. Books opened, closed and kept by contract. G. H. GOODFELLOW, 212 Marsh-Strong Bldg. 874-765.

CONSULTATION FREE.
THOMSON, 1004 Spring Arcade Bldg. Tax returns, $2 up.

MARY B. HARPER, income tax, two yrs. in income tax bureau, Wash., D.C. 907 GRANT BLDG., 4th & Broadway.

INCOME TAX STATEMENTS PREPARED. BOOKS CLOSED, REASONABLE RATES. PHONE 820853 OR DREXEL 1638.

TAX RETURNS, CHARGES, $1 UP. OPEN EVENINGS BY APPOINTMENT. 815 Union League Bldg. 333 W. Second st.

MUSHET AUDIT CO.
527 CONSOLIDATED BLDG. 882682.

HIGHTOWER—Special attention to income tax adj. 412 PAC. FINANCE. Met. 2451.

BOOKS opened, closed, audits, F.C.A. Income tax service. Mr. Kellner. 820-226.

INCOME TAX returns prepared from $1 up. B. Gilbert, 401 Story Bldg. 825611.

FEDERAL inc. tax service. T. E. HUNT, 741 Consolidated Bldg. Ph. 872281.

Attorneys and Counselors

MORRIS ABRAHAM, ATTORNEY, LEGAL ADVICE FREE. Husband and wife, property, corporations, partnerships, estates. Open evenings Mon., Wed. 7 to 9. 909 CALIFORNIA BLDG. 2nd & Bdwy.

C. C. CASWELL, ATTORNEY.
ADVICE FREE. General practice, private confidential. 206 WESTERN MUTUAL BLDG., 321 3rd st.

ALL legal matters. ADVICE FREE. LEONARD, 902 Broadway Arcade Bl. 540 S. Bdwy. Open eve. 8-9. sun. 11-12. 874172.

W. H. BARNES, the Poor Man's Attorney, 332-3 WILCOX BLDG., 2nd and Spring.

COLLECTIONS over $100; judgts. bought; people loc. Cuthbert, 424 S. Bdy. R. 610.

FREE law; estates, husband-wife, personal injury, loans. 546 Douglas Bldg. eve. 5-8.

Auctions and Auctioneers

AUCTION SALE

AUTOMOBILES.

SATURDAY, MARCH 1, 10 A.M.

Having leased our garage to the Packard Agency we will dispose of several high grade automobiles to the highest bidder for the storage and repair bill against them.
GARDEN COURT GARAGE.
7026 Hollywood Blvd.

FURNITURE at auction Saturday afternoon, 2 to 5:30 p.m. 3218 S. MAIN ST.

Contractors and Builders

WE MOVE the dirt, Ford dump trucks by day or contract. Team work and grading, gravel, sand, soil or manure delivered. DREXEL 0720, DUNKIRK 3830.

SAVE YOU MONEY
Before you build or remodel, phone C. B. MOORE, Contractor, 73283.

BUSINESS ANNOUNCEM'TS—
Miscellaneous

Contractors and Builders

WE WILL FINANCE AND BUILD BUNGALOW COURTS, APARTMENT BUILDINGS AND HOMES ON A CLEAR LOT, IF LOCATED IN LOS ANGELES, LONG BEACH, WILSHIRE, BEVERLY HILLS, HOLLYWOOD OR PASADENA.

It will benefit you to take your proposition up with us and see what can be done.

MILLER & HANSEN
CONSTRUCTION COMPANY
5271 MONETA AVENUE
TELEPHONE 299-823.

I WILL LOAN ALL THE MONEY TO FINANCE AND BUILD A BUNGALOW COURT, flat or bungalow on your clear lot, subject to my appraisal for which there is no obligation.

Phone my office for appointment. Let me give you the address of an 8-unit bungalow court now under construction in Culver City for Mr. Fred B. Allen, estimated income $460 per month. I financed this court 100% and the lot cost Mr. Allen but $3750. Mr. Allen will pay me $371 per month for 48 months, which reduces the principal to the first mortgage, after which all monthly payments cease.

Call my office for an appointment any time, day or evening.
W. H. HYATT.
716-718-719 Merritt Bldg.
Corner 8th and Broadway.
Telephone 885707.

YOUR APARTMENT HOUSE CAN BE FINANCED IF WE BUILD FOR YOU.

IT WILL PAY TO TAKE YOUR PROPOSITION UP WITH US AND LET US ANALYZE JUST WHAT CAN BE DONE FOR YOU.

NO OBLIGATIONS ON YOUR PART IF OUR PROPOSITION DOES NOT APPEAL.

PAUL G. MOORHEAD, GENERAL CONTRACTOR,
212 SECURITY BLDG., HOLLYWOOD. PH. HOLLYWOOD 0632.

IF YOU HAVE A CLEAR LOT

We will lend you the full cost necessary and will build for you a home, double bungalow or bungalow court.
OUR PLANS ARE FREE
Our prices are right, consistent with the high class construction work we do.
NO ADVANCE PAYMENTS
NO FEES—NO BONUS
No red tape. Plenty of money on hand for any reasonable deal. Evening appointment made upon request.
BUILDERS' FINANCE ASSOCIATION.
Suite 408-10-12-15-17
Homer Laughlin Bldg.
315 So. Broadway.
Private exchange 822-291.

THE GUARANTY BUILDERS have moved their office from 1020 Stock Exchange Bldg., to 4174 S. Vermont, opposite Manual Arts School. Drive out to our office and let us explain our financing plan to you. No advance payments required; let the income take care of your payments. Plenty of money available for any reasonable proposition. Bungalows, courts, flats, stores and apartments, financed 100% on your clear lot. Have a look at our 16-apartment at 908 S. Normandie that we are building for Mr. N. E. Lake.
THE GUARANTY BUILDERS,
4174 S. Vermont ave.

WE GUARANTEE
TO LOWER ALL OTHER BIDS
We finance 80% of construction cost. Courts, flats, doubles and bungs. FLORIDA BUNGS. built on lots not fully paid for. 1-3 cash, bal. monthly. 3 rms., $792, 4 rms., $951, 5 rms., $1290.
PROVIDENT HOUSING SOCIETY
701 American Bank Bldg. Ph. Met. 6914.

BUILD NOW!
IF YOU OWN A LOT we will furnish the money and build for you. Terms like rent.

FREE PLANS.
Call and see us.
EDWIN S. DOUGLAS,
General Contractors. Phone 882130.
601 Stock Exchange Bldg.

CONCRETE FOUNDATIONS
WALKS, DRIVES, ETC.
WE KNOW HOW. PROMPT SERVICE.
We have our own mixers, trucks and experienced crews. Yard 344 MICHELTORENA. Drexel 0720. Dunkirk 3830.

V. M. LICKERT, BUILDER REAL HOUSES
Three-room bungalow $1500
Four-room bungalow $1750
Double bungalow $3450
Repairing and remodeling.
DAY OR CONTRACT. Phone 293921.

CONCRETE foundations, drives, walks, floors, porches, retaining walls, properly constructed. CLURITE RUBEY ENGINEERING CO., No. 27 Sterling Parr Bldg., corner 8th and Western. Phone evenings, 560-577.

DECORATOR, LOCAL AND EUROPEAN EXPERIENCE WISHES TAKE CHARGE WORK FOR CONTRACTOR OR ARCHITECT. 597980 OR ADDRESS V. BOX 34, TIMES OFFICE.

BUNGALOW PLANS $25
4-ROOM HOUSE $1825
5-ROOM HOUSE $2850
MORTGAGE MONEY FOR BUILDING.
SPICKERMAN, 512 Byrne Bldg. 824016.

100% FINANCING
Bungalows, courts, flats and store bldgs. We furnish plans & specifications. Let us appraise your lot. F. ALLEN MOORE, 229 S. Spring. Main 1746.

WE need a first-class architect; also building contractor to take space in our office. Open eves.
BEEMAN REALTY COMPANY,
739 S. Western ave. at 8th. Dunk. 1700.

BUILD AND FINANCE.
I will build and finance on your clear lots; flats, doubles or residence. 200 double plans to choose from. JOE BORN, 1312 S. WESTERN. 763122.

BUILDING COSTS ARE DOWN. I will build mod. 4-rm. bungalow, $1700. 5-rm., $2000; 6-rm., $2800. Plans furn. C. WESLEY TAYLOR, 1020 Black Bldg. Main 4218.

A. M. HANSON, General Building Contractor. I will build and finance on your clear lot, bungalows or double. 4403 WHITTIER BLVD., Angelus 0094. Res. 721 HARDING AVE., EASTMONT.

ARCHITECT or practical bungalow builders with $5000 to $15,000 cash capital can make excellent connection with out-of-town subdivision and building syndicate. See MR. ELLIOTT, 318 Story Bldg.

NO MONEY? WE HAVE IT.
We build and furnish money for all kinds of bldgs. on your clear lot. TEK BLDG. CO., Room 204 Chotiner Bldg., 8th and Vermont. Dun. 1808.

PLASTERING.
CAN YOU IMAGINE bathrooms, kitchens, tile effect free! with every plastering contract, standard prices. BLAKE, 767374.

FRED C. RAU, contractor, builder, remodeling office fixture work on short notice, best of ref. 299651. Office 5008 S. FIGUEROA.

FLOORS laid, cleaned, finished by electric machine, also all kinds of carpenter work; all work promptly attended to. Phone UNIV. 5447.

BOYCE-SEELY CONSTRUCTION CO., 411 Pacific Finance Bldg. 823905. Finance and build hotels, apartments, furnishing plans free.

ARE you going to build. If so, I can save you money. 20 years in the building game. R. J. McKEE, 4811 Lexington ave., Los Angeles.

BUILD YOUR HOME
We finance on 100% loan at 7% int. SMILEY AND COMPANY, 305 Stack Bldg., 4th and Bdwy. Phone 885-708.

CARPENTER foreman, ready to build by day or contract, make plans, supervise your work; 15 years' experience. 436128.

4 ROOMS and bathroom, $390. WALMAR CONSTRUCTION CO. Humbolt 2918-J.

REMODELING my specialty, carpentering, new or old, long exp. reas. prices. E. E. MINER, 1702 Crenshaw Blvd. 706210.

IF you have in mind some artistic architectural or decorative work, phone NOVI, 430-129. 661 North Western.

CARPENTERING, cement and brick work; day or contract, good work guaranteed. 223 S. GRIFFIN AVE. Capitol 4113.

IF you have clear lot will finance and build bungalow, stores or garage. 606 METRO. THEATER. Main 3583.

GARAGES—$50 up, any size, anywhere. Shell of small house. $150. 534 W. 54TH ST. Phone 298781.

I BUILD duplex houses, $2800 and up; bungalows, $1000 and up. Call 293-966 for appointment.

PLANS DRAWN, REASONABLE RATES. RALPH SINGLETON, 439 San Fernando Bldg., 4th and Main. Phone 881-498.

CONTRACT, repair, A-1 mech., tms. HERRIDGE, 1908 S. San Pedro. H. 7058-J.

TREES AND PALMS CUT. Dangerous trees our specialty. Best refs. CAPITOL 0445.

PLASTERING CONTRACTOR, 1212 WEST FLORENCE AVE. CALL WALL, Ver. 4174.

CEMENT work wanted, machine mixed. 551 W. 49TH PLACE. Phone 291543.

CEMENT work. Best material, first-class workmanship. CAPITAL 6099.

GEN. cement contractor, first class work, areas, prices. 1522 W. 35TH ST. Ver. 4409.

HARDWOOD FLOORS, sanding, firs. cleaned waxed. Reas. HANSLER, 75515.

CEMENT work, all kinds, drive walks, repair work, day or contract. Ph. 254813.

SINGLE BUNGALOW BOOKS, DOUBLE, 50 cents. 327 I. W. HELLMAN BLDG.

BUSINESS ANNOUNCEM'TS—
Miscellaneous

Contractors and Builders

HANDY HOMES.

Inspect Model House, 2514 S. Figueroa.

Living-room, bedroom, kitchen, breakfast nook, 6x8 screen porch, No. 1 bath fixtures; painted, papered, wired; plumbed, inside furnishings; French grey enamel; floor stained and varnished; china closet; linen closet; clothes closet; ironing boards; medicine cabinet; sink with drainboards; cupboards; water heater, laundry tray; linoleum in kitchen; breakfast nook and bath, all electrical fixtures and window shades; complete; flower boxes under front windows; artistic porch and rounded gable; substantially built; 16-inch studding; red Tyle roof; sash windows; a charming attractive home; that comes within the reach of moderate means; price $1350 cash, or on terms like rent; house open for inspection; 2514 S. Figueroa. "The Little white house trimmed in sky blue."
NAT H. SPITZER, Exclusive Agent.
"A Dollar a Day Keeps the Landlord Away."

$1135 BUNGALOW; double, $2300. Complete from cement foundation to key in door, including hardwood floors; larger houses cost more. We have all kinds built and now building all about the city. Call us. State what size house you want to see and we will give you street number. Various size houses can be seen at following: 1715 W. 39th st., 438 No. Bonnie Brae, 2519 Burnside ave. (end W. Adams car line.) 5716 Buchanan st., double at 1807-09 Baxter st. (Echo Park ave. car.) 436 W. Magnolia ave., in Glendale, 3661½ E. Edgeware Road. Phone us for prices after seeing houses. We will build on your plan. HOME BLDG. CO., 1031½ N. Normandie. 434-948.

PAINTING and tinting at low rates; no job too small. ANGELUS 0610.

CEMENT work all kinds, free estimating, prices right. PHONE 291686 or 598430.

TREES AND PALMS CUT. Dangerous trees our specialty. Best refs. CAPITOL 0445.

LASTER, brick and cement repairing. No job too small. HUM. 1988-W.

CEMENT work of all kinds, guaranteed, estimates given. CAP. 6090.

PAPERHANGING, painting, wk. guar, reas. Hum. 3780-J. Hum. 1224-J. 3515 Hoover.

Professional Services

HARD claims, bad debts, damages collected. ATTORNEY, 210 Douglas Bldg.

Roofing—New and Old

ROOFS THAT LAST.
New roofs laid, old repaired, good material, prompt service. 17 yrs. exp. RICHARD IZMIRIAN. Phone 736-196.

BURKHART ROOFING CO.
1260 S. Los Angeles st., repairs & guarantees all kinds of roofs. Ph. 287928.

ROOFS, paper or shingles; repaired and painted. WARD. Main 2079. 878-845.

ROOF repair, renew, guar. HERRIDGE, 1908 S. SAN PEDRO. H. 7058-J.

Florists and Nurseries

ROSES — SUN NURSERIES — SHRUBS 3425 S. SAN PEDRO. 291652.

Patents and Patent Attorneys

HAZARD & MILLER—H. MILLER, former member examining corps, U. S. Patent Office. Library containing record of all U.S. Patents open to public. Booklet free. 506 CENTRAL BLDG., 6th & Main.

A. J. FARNSWORTH, PATENT ATTORNEY, elec. & mech. expert. Consultation invited. 1123 Story Bldg., 6th & Bdwy. 881307.

FOR SALE—Valuable auto accessory, invention. Address V. box 36, TIMES OFFICE.

FOR SALE—Patent wrench, big demand. Write for appointment. J. A. FITCH, 5401 La Cresta Court.

F. E. MAYNARD, patent atty., 20 yrs. exp. Oil equip. specialist, free consultation. Laughlin Bldg., 315 S. Bdwy. 829849.

PATENT & TRADE-MARK information free. Atty's fee reduced. MARTIN P. SMITH, 221 Consolidated Bldg. Met. 4825.

ROBERT W. SMITH, PATENT ATTORNEY. PRELIMINARY ADVICE FREE. MAIN 1316. 415 SEVERANCE BLDG., 6TH-MAIN

Engineering, Draft'g, Survey'g

PLANS—Homes, courts, apartments. ZEIGLER, 516 H. D. Stack Bldg. Metro. 1425.

Manicuring, Chiropody, Facial and Scalp Treatments

SENORITA J. MENDEZ, first-class manicurist. 4659 W. WASHINGTON. Phone 767363

Cesspool Cleaners

WE dig cesspools by machinery at very low prices, with a reasonable guarantee. CESSPOOL CONSTRUCTION CO., Office end of yellow car line, Hawthorne, California. Phone Inglewood 80-J 1-1.

CALIFORNIA CESSPOOL CLEANING CO. Drexel 1512. Underground drainage. Drexel 8507.

ACME CESSPOOL CO.
Pumping and Construction.
Drex. 3158. Res. ph. Dunkirk 2480.

EDUCATIONAL—
Miscellaneous

JAPANESE teacher, Mr. S. Nagao, who was ex-American Consulate teacher. I have experience in Japanese teaching for ten years and have many references. Phone 826027. 244½ E. 1ST ST., city.

WANTED—Tutor about 25-30 for high school boy, out of town. Highest references required. 52218.

TUTORING English math., experienced. H. S. teacher. Phone DREXEL 5434.

Musical and Dramatic

MISS WELS, pianist, grad. Cons. Germany, makes you count correct, read quick, typical American, modern, classic music. Res. or 206 N. Benton Way. Dunk. 3373, 10-2

EXPERIENCED piano teacher, student of Moscow Conservatory of Music. For appointment phone bet. 11 a.m. and 2 p.m., SLAVINA, at Dunkirk 2060, apt. 344.

ACTS written and produced, lyrics set to music and arranged. A few serious violin pupils accepted. A. MERRILL GILBERT, Studio 718, 808 SO. BDWY. 829604.

L. A. COACHING SCHOOL—Individual promotion & personal attention. Will move to 9th & Union April 1. PH. 52218.

VOCAL range, resonance, power easy, high tones, $1 lesson, short time. MANSFIELD, Address B. box 137. TIMES OFFICE.

Professions and Languages

EXPERIENCED TEACHER (UNIVERSITY GRADUATE) GIVES PRIVATE ENGLISH LESSONS AT REASONABLE RATES. ADDRESS W. BOX 139, TIMES OFFICE.

SPANISH rapidly taught, conversation, own system. Trial lesson free. Low prices. Your home or mine. Address W. box 221, TIMES OFFICE.

PRIVATE Spanish classes by PROF. F. P. GAMBA, 616-A C. of C. Bldg. Main 268X

YOUNG lady will give Spanish & English lessons, also Span. translations. 434-353.

Dancing

WALTZ, FOX TROT AND ONE-STEPS. Private lessons 75c, every week day from 10 forenoons until 11:30 p.m. at night. Orchestra music. We guarantee to teach anyone to dance who can walk. Teaching dancing is our business, at
WILSON'S DANCING STUDIO.
417 W. 5th st. Main 1937.

WE teach the waltz and fox trot in 6 lessons, including the collegiate walk.
DEWEY STUDIO.
1249 W. 6th st. 558714

RUTHERFORD'S give 20 hours, $5; ladies, $4. Classes Mon., Friday p.m. Plenty partners. Priv. lessons any time. 5 for $5. 1024 S. GRAND. Bdwy. 6566.

WADE SCHOOL OF DANCING, 1046 S. Grand ave. Private individual lessons by competent lady instructor; for appointment call BROADWAY 4104.

NATIONAL College Dancing, 730 S. Grand. 20 trained teachers at your service. Practice lessons, 10c; private lessons, 75c.

COAST studio for correct dancing. 6 one-hr. lessons, $2. 2683 W. Pico. Beac. 8375.

WANTED—HELP—
Male

Miscellaneous

$10 PAYS for formula and instruction composition drainboards, floors, etc. Make $10-$12 day, new way. See ad. under Inst. Course. 185 S. FLORA ST., Bell, Cal.

WANTED—Good steady carrier boys for morning newspaper route. West of Vermont, around Jefferson. Phone 762558.

WANTED—Manager Drapery and Decorative Art Department. State age, experience, qualifications, references, salary expect. Address TULL & GIBBS, Spokane, Washington.

YOUNG men, prepare for the Mar. 15 P. O. exam. at Civil Service Tr. Schl. Prtng reas. Call afternoon or eves. 800 BDWY. CENTRAL BLDG. (See inst. course ad.)

YOUNG man to drive bakery wagon, must be good salesman, references required. Apply Saturday between 12 and 2 p.m. BAKERY, 247 E. 61ST ST.

LEARN PLASTERING AND LATHING. TRADES THAT ALWAYS PAY BIG. HARRIS BRICKLAYING & PLASTERING SCHOOL, 312 S. FIGUEROA ST.

WANTED—Learn barber trade, be independent for life. Wages while learning. Tuition reasonable. MOLER BARBER COLLEGE, 420 E. 5th st. (See inst. course ad.)

YOUNG men can earn good wages driving Black and White cabs. Apply 400 S. Olive, 9 a.m. to 12 m.

NEAT boy for soda fountain and general work in drug store. THIRD AVE. AND WASHINGTON.

WANTED—Man, neat appearance, ability to meet public, references. Apply 9 to 12, 434 I. W. HELLMAN BLDG.

WANTED—Boy with wheel. RENSHAW, JONES & SUTTON CO., 1231 S. San Pedro.

BIG city firm can use 2 neat, businesslike young men; no exp. req. SPEC. ORDER DEPT. Room 434, 228 W. 4th, cor. Bwy.

DANCING instructor, experienced for beginners and advanced. NATIONAL COLLEGE, 730 S. Grand.

WANTED—Young man to work two hours daily in exchange for tuition. MACKAY BUSINESS COLLEGE. Main 4906.

WANTED—HELP—
Male.

Miscellaneous

SALESMEN

A LOCAL CALIFORNIA MANUFACTURING CORPORATION, EXPANDING TO A NATIONAL DISTRIBUTION HAVE OPENINGS FOR SEVERAL HIGH GRADE RESPONSIBLE EXECUTIVE SPECIALTY SALESMEN WITH AUTOMOBILES. THIS IS OUT OF THE ORDINARY IN A PROVEN FIELD WITH HIGH REMUNERATION TO MEN OF PERSONALITY, ABILITY AND PROVEN RECORD. THIS IS NOT STOCKS OR INSURANCE BUT A LEGITIMATE OPPORTUNITY IN COMMERCIAL SELLING WITH SPLENDID PERMANENT FUTURE. APPLY MR. COVERT FROM 9 TO 12 AND 2 TO 4 P.M. EXECUTIVE OFFICES FACTORY, 649-51 S. CLARENCE ST. EAST SIDE, 1½ BLOCKS N. E. 7TH AND UTAH STREETS OR 3 BLOCKS SOUTH FROM 4TH ST. AND SOUTH CLARENCE ST.

MURRAY & READY
Leading Employment & Labor Agents
116 E. 2nd St.
2 plumbers, contract, donkey engineer, city license, $5 day, furniture finisher, arrg. plumber, country, $7 day; brush maker, $35-$50 wk.; blacksmith, 38-40c hr.; sheet-metal man, $7.50-$8 day; 2 sheet-metal workers, 75c hr.; ornamental pan worker, 75-80c hr.; Ford truck driver, $3.20-$4 day; car washer-polisher, 50% com.; sawyer, 50c hr.; vegetable gardener, $60 mo., fd.; beet planter man, $2 day, fd.; 3 ranch hands, $40-$45 mo., fd.; dairy barn man, $75 mo., fd.; cooks, camp, 3 to 5 men, $60 mo., fd.; camp cooks, 8 men, $80 mo., fd.; baker helper, $25 wk.; married rancher, understand nursery, orchard, $100 mo., fd.; married rancher, $85 mo., home; married orchard man, $3 day, home.
WE LEAD—OTHERS FOLLOW.

LEARN AUTOS

Let National train you. A short course will qualify you for a big pay job. Men needed now. Spare time jobs so you can earn while you learn. Cadillacs, Fords, Packards, Overlands, etc. to work on. All individual, prac. work. Over 14,000 successful graduates. GOOD JOBS AS SOON AS YOU QUALIFY. Special LOW tuition rates NOW. We can and will help you. Come in and talk it over, or write for catalog.
NATIONAL AUTOMOTIVE SCHOOL
4006 South Figueroa st.
(See Inst. Course adv.)

SALESMEN
Harry H. Culver Co. wants five clean cut salesmen with cars who have ability and are ambitious to become dept. managers in a new dept. doing a general and subdivision business.

SEE MR. WILSON.
CULVER CITY GENERAL OFFICES
2 to 4 p.m.
CULVER CITY.

ASK YOURSELF—
Have I a trade? That is in demand and is not dying and that I can work at wherever I go? That I can work at year round, that is not over 8 hrs. daily, that tools and equipment cost is only a few dollars. That is not detrimental to my health, that machinery cannot replace, that I love to work at? If not, do not hesitate another hour, call or write for "Why I should learn plastering or bricklaying," at HEMPHILLS SCHOOLS, 3197 Glendale Blvd., Los Angeles.

SALESMEN WANTED—
We have opening for an energetic, reliable salesman who can furnish best references. Opportunity to permanently connect with large successful corporation where an ambition to advance is recognized. Reply in confidence giving telephone number. Address X. box 230, TIMES OFFICE.

$50 A WEEK—
Our first class of 10 men graduated Saturday. ALL have been placed in GOOD JOBS at GOOD WAGES. We have calls for 10 more graduates. Be an ELECTRIC WELDER. Unlimited opportunities with good wages. We teach electric welding in a modern shop and have arrangements with large corporation to use our men. Open 9 a.m. to 9 p.m. and Sun. a.m.
SUCCESS WELDING WORKS,
3633 SOUTH PARK AVE.

EXPERIENCED NIGHT WATCHMAN, WHITE, MARRIED MAN WITH LOCAL EXPERIENCE PREFERRED, MUST FURNISH UNQUESTIONABLE REFERENCES, WELL PAYING, PERMANENT POSITION FOR RIGHT PARTY.
APPLY SUPERINTENDENT'S OFFICE, MEZZANINE FLOOR.
THE BEDELL COMPANY,
6TH & BROADWAY.

EXPERIENCED executive wanted to take full charge of productions, sales and office in connection with a reorganization and extension program. We are manufacturers and contractors and now have a fairly equipped foundry and machine works and plan to further develop patent oil tools, specialties and ornamental cast iron street lamp standards. ANAHEIM METAL INDUSTRIES, INC. Cor. Santa Ana and Atchison. Phone Anaheim 773.

BOY WITH WHEEL WANTED TO WORK AFTER SCHOOL HOURS, 3:30 TO 8 P.M. APPLY ROOM 10, SECOND FLOOR, THE TIMES BUILDING, FIRST AND BROADWAY.

ENVELOPE CUTTER—Man fully experienced in regular envelope and adjustable die work. Permanent position with growing Colorado concern. State salary at which you would be willing to start, and experience. References required. Address W. box 5, TIMES OFFICE.

REPRESENTATIVE—
Chinese man, neat appearing, age approximately 25 yrs. Must understand and speak the English language. Also his native language for work with large public utility corporation. Temporary job. Apply 8:30 to 11 a.m. Room 600, 309 EAST 8TH ST.

REPRESENTATIVE—
Japanese man, neat appearing, approximately 25 yrs. for work with large public utility corporation. Must understand and speak the English language. Also the Japanese language. Temporary job. Apply 8.30 to 11 a.m. Room 600, 309 EAST 8TH ST.

WANTED AT ONCE—MEN and WOMEN, all ages, neatly dressed, to register for MOTION PICTURES. Experience NOT REQUIRED. (Makeup taught if necessary.) NO REGISTRATION FEE. Apply 643 S. Olive st., room 815-16-17. See Casting Director.

FINANCIAL EXECUTIVE AND SALES MANAGER WANTED. Organizer experienced in sales management, handle new organization, manufacturing household necessities. Give details by letter. Box 64, AMBASSADOR STATION.

DO YOU like your job? Consult International Correspondence Schools for a vocational guidance. 350 courses, 20,000 students in Los Angeles. Call or write for catalog. 714 S. Hill st., suite 410. Phones 882708, 882203. (See inst. adv.)

MOTION PICTURES
We are now casting for a series of 12 motion pictures, intending to start in one week. Inexp., well-dressed people register now. Free try-out. Apply studio, 921 W. 6TH ST. Open 9 a.m. to 7 p.m.

PRODUCING crew manager for new magazine proposition. Salary and commission to man who can train men on small subscription sale. Apply after 9 a.m. W. R. WATSON, 711 Delta Bldg.

LUMBERMAN—Man to act as yard foreman, shipping clerk, checkers, etc., in new yard. Must be thoroughly experienced. ANAWALT LUMBER CO., Corner Pico Blvd. and 100th ave.

MAN—Intelligent, German speaking. No exp. necessary. Permanent position to right party. Call 9:30 to 12, or 2 to 3. Room 921 BANK OF ITALY BLDG., 7th and Olive.

WANTED—Good strong carrier boys to deliver morning newspaper route on 8th, 9th and Francis ave., between Hoover and New Hampshire. Good pay. Phone 762075.

FOR motion pictures. Producer needs a few good types at once. Reasonable wages. Will train you if ambitious and talented. 524 S. SPRING, Suite 516.

EXPERIENCED collector with Ford car or motorcycle. Must be hustler and furnish surety bond. See Mr. Wallace. 701 GROSSE BLDG.

EDUCATIONAL EXPERT COMPANY
704 Haas Bldg. (Agcy.) 7th and Bdwy.
STENOGRAPHER, Clerical asst. $125
SALESMAN, wholesale furniture $125

PEOPLE to write experiences, stories, verses, etc., for magazine. Inclose addressed envelope. GUIDE, Box 697, Los Angeles, Cal.

MAN for agriculture, poultry, $200. Printing, $240. The Fisk Teachers' Agency. 619 SECURITY BLDG.

AUTO mech., car washers, service boys, floor, bat., fender, rad. & body men. AUTO EMP. AGY., 1037 S. Figueroa.

WANTED—Men to learn barber trade; small tuition; wages while learning. Am. Bar. Co., 324 E. 5th. See inst. C. ad.

AUTO mech., washers, battery & floor men, etc. CLARKE'S AGCY., 1316 S. Grand.

PLASTERING taught, short method. See Inst. Course adv. 3063 W. WASH.

WELDERS, combination elect. and oxy-acet, short course. 112 W. WASH. See inst. ad.

WANTED—A white night janitor. COLYEAR'S, 549 S. Main st.

WANTED—Boy to deliver packages, also make himself useful. Call 208 W. 6TH.

WANTED—HELP—
Male

Miscellaneous

STUDIO—Screen talent enterprises wants IMMEDIATELY MEN and WOMEN all AGES, neatly dressed, to list for MOTION PICTURES. Experience not required. No reg. FEE. Apply 520 South Broadway. Tait Bldg. Rooms 319-20. See casting director. (Agency.)

WANTED—Colored boy to ride mule. WALROD, Fair Grounds, Riverside.

Store and Office

BETTER POSITIONS

Every day, more and more high grade employers are appointing us as their direct representatives to secure for them executives and young men with potential possibilities for salaried positions in all lines.

This institution is not an employment agency, but an effective personal service. We act as a confidential intermediary between the better class of employers and high grade men who are searching for and deserving of positions at salaries ranging from $1500 to $12,000 a year upward.

At the present time we have over 75 high grade positions open for trained accountants, mechanical and industrial engineers, branch managers, sales executives, office managers, department managers, and others equally attractive.

If your record is clear, if you are high grade, we can help you. There is no charge for our service, and no fees are ever collected, except a small subscription fee for BETTER POSITIONS BULLETIN.

Consultation hours 9 a.m. to 1 p.m. daily, and by appointment.

Address: BETTER POSITIONS
828 Chapman Bldg.
756 South Broadway.
Los Angeles, California.

BOY WITH WHEEL WANTED TO WORK AFTER SCHOOL HOURS, 3:30 TO 8 P.M. APPLY ROOM 10, SECOND FLOOR, THE TIMES BUILDING, FIRST AND BROADWAY.

WANTED—Assistant purchasing agent, experienced office man buying general merchandise for company's store and boarding house, and general construction and operation supplies for their plant. Desert living conditions. Man familiar with Los Angeles heavy hardware and machinery houses preferred. Salary $200 per month to start. Give references and experience first letter. Address V. box 115, TIMES OFFICE.

ACCOUNTANCY
THE PROFESSION THAT PAYS
Our course includes Accountancy, business law, financial analysis. C. P. A. Coaching, home study, placement, easy terms. Money back guarantee. Previous bookkeeping knowledge unnecessary. Get our free book.
LA SALLE EXTENSION UNIVERSITY
Dept. Higher Accy. and Financial Org.
524 Title Insurance Bldg. Met. 3036.

WINDOW trimmer and card writer for a large dry goods store. Must be an accurate and rapid worker. Good opportunity for advancement. In replying give experience and salary expected. L. A. TIMES, Box 923, Long Beach.

WANTED—Young high school boy after school and Saturdays; must have some clothing salesman experience. Apply at 325 S. SPRING. Bowar's Clothes Shop.

WANTED—Single American with knowledge of Spanish and accounting work, for railroad commissary out of city. Answer Box 780, ARCADE STA., L. A.

WANTED—Experienced cigar man with some knowledge soda dispenser. Detail experience and reference in letter. Address A. box 47, TIMES OFFICE.

WANTED—Bookkeeper with Harvey experience preferred. Address W. box 204, TIMES OFFICE.

YOUNG man exp. in filling orders & packing. Give experience and wages expected. Address V. box 40, TIMES OFFICE.

YOUNG bookkeeper that can write in English and Italian. 158-160 N. SPRING ST. 5 to 6 p.m.

WANTED—Experienced shoe salesman. Apply 551 S. MAIN.

HIGH class grocery clerk, apply office 4640 KINGSWELL, rear of 1724 N. Vermont.

Salesmen and Solicitors

SALESMEN—
This is not stock, oil or cemetery lots. But if you have been successful in selling insurance, bonds, real estate, specialties or securities, you will make good with me the next ninety days in the campaign I am about to launch and I will teach you how to close and give you preliminary intensive sales instruction. I am looking for a few high grade men of ability and am offering a position with a new organization directed by men successful in their experience and carrying with it plenty of opportunity to make money. FRANK COOPER, 537 Douglas Bldg., 3rd and Spring.

SALESMEN

EXPERIENCED AND INEXPERIENCED.

TELEPHONE SECURITY SALESMEN.

APPLY 214 LOEW'S STATE BLDG. MR. COSTELLO.

SALESMEN—
Demand for farm land is increasing fast. We are selling best poultry, dairy and fruit land, suburban to Los Angeles, at a low price. Easy selling. Appeals to large and small buyers. Big advertising. Our organization has sold millions of dollars of farm lands. Exceptional opportunity for experienced, reliable salesmen.
MOUNTAIN VIEW FARMS CO., 204 Citizens Nat. Bank Bldg., Los Angeles.

A LARGE FINANCIAL INSTITUTION is forming a class in intensive salesmanship. The instruction is absolutely gratis and position guaranteed immediately upon completion. If you wish to get in the ranks of big money men and are not too busy to learn, apply in person to MR. BRUCE, 214 Loew State Bldg., from 10 to 11:30 a.m., 2 to 4 p.m.

WE WANT SALESMEN WITH EXPERIENCE and a selling record, this kind of man we can place in position to make real money, not $1000 every week, but most weeks. No dry spells. Our proposition is worth while, paying fine dividends to stockholders, top commission to salesmen to whom we give co-operation that is worth while. We require references. Address A. box 6, TIMES OFFICE.

SALESMAN—
CAPABLE OF MANAGING HOUSE AND LOT DEPARTMENT. USUAL OVERWRITE. MUST HAVE EXPERIENCE. OFFICE DOING REAL BUSINESS. SEE ME AT ONCE.
CLAYTON S. ADAMS,
1575 W. Washington st.

EXPERIENCED SALESMAN.

One who can sell to large concerns. Interest in company offered to the right man. No investment required.
FISCH & CO., INC.,
244 New High st.

SUBDIVISION SALESMANAGER.
With crew to take charge of pre-opening sale, west side subdivision at prices $1000 per lot under adjoining subdivision. We will pay highest commissions and give all co-operation desired. By appointment only. MR. WAKEFIELD, 678551.

SALESMAN with car to take charge of business chance and brokerage dept. Substantial proposition to man with local experience and references. Affiliated enterprise. 1040 S. BROADWAY.

WANTED—A good live salesman to work in wall paper and paint store. Must be experienced. Address K. box 595, TIMES BRANCH.

WANT exp. real estate salesman, familiar with S. W. district. See MR. KERTH, mornings. 4614 S. Western Ave.

WANTED—Salesman financially able to handle fast selling article. Call evenings, 762 ST. JOHN AVE., Pasadena.

WANTED—Salesman on good clean oil stock proposition. REGINA PETROLEUM CORP. 2450 E. 15th St. Long Beach. Tel. 323320

REAL ESTATE salesman wanted, must have experience and car, have listings and prospects; 763020. 3205 W. WASH.

SALESMEN to call on drug and department stores, side or full line. Call mornings. 5746 6TH AVE.

SALESMAN with experience in retail jewelry and stationery. Address F. box 571, TIMES BRANCH.

SALESMAN WANTED. GOOD MONEY, with cars only, real estate proposition. 1600 W. 7TH ST.

IF YOU'RE driving back East, want to make all your expenses and $1000 see WESTERN LABORATORIES, 2162 E. 9th.

SALESMEN, call on drug, dept. stores, good side line, liberal com. Call mornings. 408 S. LOS ANGELES ST.

LIVE WIRE hardwood lumber salesman, new yard. Want personal interview Monday. 819 E. 59TH ST.

REAL ESTATE salesman, exceptional opportunity to right party. Call 1230 N. Vermont. See MR. KRUGER.

WANTED—HELP—
Male

Salesmen and Solicitors

SALESMEN AND WOMEN.

EVERY WEDNESDAY EVENING AT 7:30 O'CLOCK AT

535 DOUGLAS BLDG.

MR. C. B. BOWERS, GENERAL SALES MANAGER OF

SPARRLAND,

THE NEW 3500-ACRE CITY, WILL GIVE INTIMATE TALKS ON SOUTHERN CALIFORNIA REAL ESTATE TO A SELECT NUMBER OF PEOPLE WHO WANT TO LEARN HOW TO SELL LAND.

SUBJECT FOR WEDNESDAY, MARCH 5.

"WHAT THE PROSPECT WANTS TO KNOW."

THE BASIC IDEA OF THESE TALKS IS THE STUDY OF THE FARM LAND AND IRRIGATION WATER SITUATION IN THE LOS ANGELES DISTRICT.

"THE PROOF OF THE PUDDING IS IN THE EATING." UNIT ONE, SPARRLAND POULTRY COLONY, SOLD OUT IN THREE WEEKS.

SALESMEN

We can show you a real opportunity. We go the limit in co-operating with our men even so far as helping them close. Not stock or oil, but can use men who have sold it. If you have sold merchandise, well, come in and see for yourself. If you are not a salesman this is a wonderful place to start. Most wonderful outfit ever given salesmen to get business. That's half the sale. It costs nothing to talk it over. LAUGHLIN BLDG., 315 S. Broadway, Suite 622-4.

SALESMEN AND WOMEN
SALESMANSHIP
"THE HIGHEST PAID PROFESSION"
Bakers, grocers, truck drivers, letter carriers, barbers, painters, electricians, clerks WHO HAVE NEVER SOLD BEFORE ARE MAKING BIG MONEY

DO YOU WANT SUCCESS?
Not every one can be a salesman. COME IN AND FIND OUT AND GET NAMES OF THE SUCCESSFUL ONES. VOCATIONAL ADVICE GIVEN FREE
By SALESMANSHIP HEAD
LA SALLE EXT. UNIVERSITY
815 S. HILL, SUITE 714 (820-462)
(See Inst. Course adv.)

WE ARE ORGANIZING A SALES FORCE FOR THE FINEST SUBDIVISION ON VALLEY BOULEVARD. PRICES ARE RIGHT. LOTS ALL MARKED, READY TO SHOOT. WE WANT FOUR CREW MANAGERS, SIX SALESMEN AND FIVE JUNIOR SALESMEN. APPLY BEFORE NOON TO MR. VAUGHAN, TRACT OFFICE, MISSION SQUARE, CORNER SAN GABRIEL AND VALLEY BLVDS.
APPLY BEFORE NOON.
TO MR. VAUGHAN.
TRACT OFFICE, MISSION SQUARE, CORNER SAN GABRIEL AND VALLEY BLVDS.

SALESMAN—
Experienced subdivision man for the sale of lots in

ROSELIN PLAZA

Wonder subdivision of Santa Monica bay district.
Improvements include gas, water, lights and city sewer.
100 people interested in sale of this tract, acting as boosters.
If you are willing to work, you will make big money and find a permanent place in this live organization. See MR. GIROUX, 917 Loew State Bldg.

SALESMEN.

WE WANT A FEW GOOD MEN FOR NEW TRACT IN SAN FERNANDO VALLEY, WHICH WE ARE SELLING AT PRICES RIGHT FOR GOOD PROFIT. SPLENDID COMMISSION, PLENTY OF CO-OPERATION. ESTABLISHED SUBDIVISION FIRM. SEE MR. DOLAN, 326 WILCOX BLDG.

I HAVE A SYSTEM OF FINDING PROSPECTS AND HAVE TWO VERY SUCCESSFUL SALESMEN WITH ME AT THE PRESENT TIME, WHO ARE MAKING MONEY IN MY CREW. I WANT TWO MORE MEN, PREFERABLY WITH CAR, BUT NOT NECESSARY.
SEE MR. QUILLIN.
BIONA HILLS TRACT OFFICE,
NORTHWEST CORNER SAWTELLE AND VENICE BLVD.

WANTED—SALESMEN WHO HAVE HAD EXPERIENCE IN SOLICITING SUBSCRIPTIONS FOR NEWSPAPERS AND MAGAZINES. SALARY AND COMMISSION TO MEN WHO CAN PRODUCE RESULTS. SEE EITHER MR. MEYER OF MR. WILSON, 2ND FLOOR, TIMES BUILDING, BETWEEN 8 AND 9:30 O'CLOCK A.M.

SALESMEN

You want to make money, don't you. You want to sell something that everybody needs and has to have, don't you.
Take a few minutes off today and come in to see us. I'm sure I have what you are looking for. SALESMANAGER, 360 Metropolitan Theater Bldg.

SALESMEN

A rare opportunity selling beautiful Big Bear Valley lake front tract. Water, electricity and road with each lodge site. Unnecessary to show property to sell. Big advertising campaign. Prospects furnished.
802 SUN BUILDING
706 So. Hill st.

SALESMAN—
I AM LOOKING for a particular type of man over 30, who is capable of securing interviews with people who do things and has ability to earn from $5000 to $10,000 per year. If you are this type of man you will find permanent, profitable connection with us. Apply 503 S. WESTERN AVE., bet. 10-12 and 2-4. R. B. LANGDON.

ARE YOU A SALESMAN?
Men that want to be and should be. Men that will be if they understand the $150,000 adv. campaign to put our proposition forward. Our sales force has a field of opportunity unequaled in Los Angeles. Come talk it over NOW. 328 CONSOLIDATED BLDG., 607 S. Hill st.

A NATIONAL tank and pump manufacturer has opening for a man of ability; he must be a high class salesman. This position is permanent, remuneration on a straight commission basis, territory in Southern Cal., well advertised and receptive field makes the right man more a representative than salesman. Apply WAYNE TANK & PUMP CO., 135 W. Washington, City.

SALESMEN—
JUST A GOOD CLEAN PROPOSITION. ITS NEW AND PAYS A GOOD COMMISSION. SEE OHMSTEDE, ANY TIME. 706 CONSOLIDATED BLDG.

THE WALTER G. McCARTHY CORP., subdividers of the L. A. Speedway property on Wilshire Blvd. in Beverly Hills, can use 2 high grade salesmen with automobiles. $1000 to $1500 per month can be made by men who work. None others need apply. See MR. BULLARD at Wilshire Blvd. and Beverly Drive, Beverly Hills.

SALESMAN.
OPENING NEW TRACT.
Close in property.
Between Los Angeles and Culver City.
On newly paved Washington Blvd.
Apply MR. KONKIE.
723 W. 5th st.

REPUTABLE and well known building construction company desires the services of several high grade salesmen who can get in touch with parties contemplating building flats, apartments, stores, or homes. An excellent opportunity for a few wide awake and clean cut men to make big money. Address K. box 482, TIMES BRANCH.

LUBRICATING grease for automobile and tractor gears transmission. Manufacturers under secret formula of product of unusual merit want experienced salesman for Los Angeles. Liberal commission. Write stating experience and references to Lubrication, Room 201 KOHL BLDG., San Francisco.

SALESMEN
I AM NOT AN AD WRITER
I AM A BUSINESS MAN
I have a selling proposition that will make you more money and make it quicker than anything being offered to the public today. See me at Room 310, 714 S. HILL ST.

WANTED—Experienced salesman for high-grade beverage line, good position for right man. Address A, box 14, TIMES OFFICE.

MEN wanted with or without cars; exp. unnecessary; making $20 to $25 per day. Call and be convinced. W. W. SPECIALTY CO., 1246 S. Grand.

SOLICITORS, first-class cleaning and dyeing house, salary and commission. CLEANRITE CLEANERS & DYERS, 118 S. Pacific Blvd., Huntington Park.

WANTED—Good live Star salesman in city of 25,000 population in Southern California; must be well recommended. Address A. box 49, TIMES OFFICE.

EXP. realty salesman, established office, W. Hollywood. G. DAMBROWSKI, 4375 Moneta.

WANT 2 men for a good paying permanent position, with or without selling experience. Apply Rm. 412 at 627 S. BDWY.

WANTED—Men to sell box lunches, on commission. Call before 1 p.m. 4320 WALL ST.

WANTED—HELP— Male

Salesmen and Solicitors

SALESMEN

IMMEDIATE ACTION NECESSARY TODAY

We have an opening here for you if you are a loyal, hard-worker with a car and capable of making big, consistent money. This is a solid organization. We have a close-in, high class subdivision. Powerful full-page advertisements in tomorrow's Times and Examiner. Full commission paid when deal is closed. See MR. BRISTOL or MR. GIBSON at 733 W. 8th st.

WANTED— TWO SALESMEN TO SELL CHEVROLET CARS IN LOS ANGELES. GOOD SALARY AND COMMISSION. ALL REPLIES CONFIDENTIAL. GIVE DETAILS OF PAST AND PRESENT POSITION. ADDRESS H, BOX 594, TIMES BRANCH.

BIG COMMISSION

TO A FEW LIVE, HONEST-TO-GOODNESS, GO-GETTER REAL ESTATE SALESMEN AND SALESWOMEN WITH CARS.

NEW SUBDIVISION.

PLENTY OF BUSINESS FRONTAGE. DON'T APPLY UNLESS YOU CAN PRODUCE. BEVERLY ACRES TRACT, SOUTH SIDE OF PICO BLVD., ADJOINING HILLCREST COUNTRY CLUB AND WEST OF BEVERLY DRIVE.

LOT SALESMAN.

WANT THREE MORE LIVE RECEIPT WRITERS FOR NEW TRACT—ON CAR LINE. BEAUTIFUL VIEW. ARE YOU WILLING TO WORK? TWO MEN HAVE SOLD $50,000 THIS MONTH. WHAT CAN YOU DO? CALL IN PERSON. 7404½ S. FIGUEROA ST. SEE MR. DAVIES.

SALESMANAGER OR ASSISTANT SALES MANAGER

With sales force. Well located tract, moderately priced. Just opened. Attractive inducements. See MR. McCALLUM. LANGFORD & McCALLUM, 605 Union Oil Bldg.

MONTE-MAR VISTA

The only subdivision in all the world completely surrounded by Country Clubs. Makes selling easy. We want the services of several salesmen who want to make big commissions under ideal selling conditions. Call for McDonald or Nolan. 512 METROPOLITAN THEATER BLDG.

WANTED—Several high-class representatives for club work. Men of proven ability can secure lucrative and permanent future. Apply Suite 305-A HILL ST. BLDG.

SUBDIVISION SALESMEN HERE IS YOUR CHANCE

Sell few people high class beautiful stuff at cheap prices. Something really worth the money. Everybody your prospect, classy folders with map, advertising campaign. Early chance for promotion. Come, stay with me. I'll stick by you. An all summer job. Drawing account to good men. MR. NEWTON, 207 Laughlin Bldg.

SALESMEN.

I have an exceptional opening for two men who have had real estate or substantial investment experience in L.A. 420 MARSH-STRONG BLDG.

IF THERE WAS a better opportunity in Los Angeles, I would be working at it. Come up and let me show you some real money. 420 MARSH-STRONG BLDG.

SALESMEN with Chevrolet cars, no investment, protected territory, square deal. Our MOTOR COVER AND AUTOMATIC OILER sells on sight. Big profits, don't delay. CHEVROLET MOTOR COVER CO., 1226 E. Slauson.

SALESMEN WHO WILL APPRECIATE an opportunity to develop a whale of a business among the colored people of this community. Excellent support, large earnings, good leads. Plenty of publicity. MR. CHAPMAN, 302 East 9th st.

SALESMAN— Established bond house with enviable reputation has vacancy for a bond salesman. Experience not as essential as good character. Position permanent. Apply in person, 201 CITIZENS NATIONAL BANK BLDG.

WANTED—3 high class salesmen to sell a small issue of stock for enlarging my business. Going concern, in fine shape. 20% commission. Work right out of office of the business. See MR. SMITH, 504 Laughlin Bldg.

SALESMAN. We want a few men who can stand prosperity; the kind of men that $40 per day won't spoil. We have a permanent position for you if you are the man. 737 C. C. CHAPMAN BLDG.

SALESMEN TO SELL OIL LEASES, ACTIVITY STARTED, VERY PROMISING TERRITORY, GOOD COMM. OKLAHOMA PANHANDLE. SEE J. R. SANGUINET, LIC. R.E. BROKER, 751 S. SPRING.

BUSINESS CHANCES. WANTED—Experienced business chance man, an unusual opportunity for the right man. RIPLEY & RANKIN, 1607 West 7th St.

SOLICITORS, 5, to meet the best people. Salary and commission, permanent, big-paying sales position if you make good. Apply 9 to 12 and 7 to 8 p.m., VITATOR SALES CO., 351 N. Western Ave.

SALESMEN—To sell electric refrigeration machines to butchers, restaurants and homes. Good seller. Liberal commission. ZERO AIR, 1024 W. 7th st.

SALESMAN to sell Right Way automatic tape machines. Liberal proposition to good men. WESTERN MFG. & SUPPLY CO., 145 S. Spring st., suite 700.

SALESMAN with touring car for close in west side subdivision. Excursion methods. Prospects furnished. Call 3069 WEST PICO before 11.

WANTED—Experienced real estate salesman with auto for established office in W. Hollywood. G. DROMBROWSKI, 4375 Moneta Ave.

SALESMAN wanted, air compressor and accessory with old estab. Pac. Coast mfrs. Exclusive territory. Permanent connection. 554 S. SAN PEDRO.

WANTED— Experienced salesmen on Hollywood property for prominent well equipped Hollywood office. 6421 HOLLYWOOD BD.

COMPETENT salesman with car to take full charge of real estate dept. on straight commission basis. 2153 W. 16TH ST.

SALESMAN for electrical shop, a good proposition for right man. COMPTON 1313.

WANTED—HELP— Male

Salesmen and Solicitors

SALESMEN!

We have an opening here for you if you are a loyal, hard-worker with a car and capable of making big, consistent money. This is a solid organization. We have a close-in, high class subdivision—big advertising campaign starts Sunday. Full commission paid when deal is closed. See MR. BRISTOL or Mr. Gibbons at once, at 733 W. 8th st.

SALESMEN.

One who knows what it means to make $1000 or $2000 a month in commissions. We have most exclusive properties in Hollywood, both vacant and improved. We have a bonding department, renting department, insurance department and we will open up a close-in subdivision within three weeks that will sell out in thirty days. You know what this means to you if you have been in the habit of making real money on properties that really sell and you are a man of experience and can appreciate co-operation. Make an effort to see me this week as it means big money and quick action for you. Apply 6421 HOLLYWOOD, ask for sales manager.

WANTED—10 stock salesmen who are capable of making $350 or more per week if given the right opportunity. One of our men made $7350 on one deal. Others have been cleaning up. If you are a high-class man capable of presenting a proposition through direct leads, an introduction to high-class people, then you are the man I want. If you prove you have ability I have a permanent place for you. Also 2 men who speak German. See MR. SMITH, 504 Laughlin Bldg.

SALESMAN— Experienced subdivision man for the sale of lots in

ROSELIN PLAZA

Wonder subdivision of Santa Monica Bay district. Improvements include gas, water, lights and city sewer. 100 people interested in sale of this tract, acting as boosters. If you are willing to work, you will make big money and find a permanent place in this live organization. See MR. GIROUX, 917 Loew State Bldg.

TELEPHONE SALESMEN

A few experienced producers wanted for the best selling issue in town. 405 LANE MORTGAGE BLDG.

SALESMEN

THE HARRY H. CULVER CO. WANTS 5 CLEAN CUT SALESMEN WHO HAVE ABILITY AND ARE AMBITIOUS TO BECOME DEPARTMENT MANAGERS IN A NEW DEPARTMENT DOING A GENERAL AND SUBDIVISION. SEE MR. BEAN AFTER 9 A.M. CULVER CITY GENERAL OFFICES. CULVER CITY

REAL ESTATE DEPT.

Have opening for capable man to handle real estate. We own and act as agents for on the outside exclusively. Mostly business properties. Good listings, good clientele. Apply Real Estate Dept., WILSHIRE BOND & MORTGAGE COMPANY, 930 Consolidated Bldg., 6th and Hill. 825715.

FOR REAL ESTATE SECURITIES

Good connection in established office on commission basis for experienced man selling and soliciting mortgages, trust deeds, new loans, etc. WILSHIRE BOND & MORTGAGE COMPANY, 930 Consolidated Bldg., 6th and Hill. 825715.

INCREASE YOUR INCOME.

Have you sales ability? Can you make friends? If so and you have pep, enthusiasm and a clear record, regardless of previous automobile experience there is a wonderful opportunity selling Chevrolet motor cars for GORDON WARREN, 7020 Santa Monica Blvd. See MR. McGEE.

SALESMEN.

We must have 10 men at once, with cars. More prospects than we can handle. New sales plan that sells. Prospects waiting to be shown property. Commission paid promptly. See sales manager at once. 4317 W. 2ND ST., near Western ave.

SALES MANAGER for high grade going construction proposition requiring sincere steady salesmen wanting at least a year's work rather than the "high-powered" type. Call mornings, 9 to 11. 423 STOCK EXCHANGE BLDG.

SALESMEN, ATTENTION!

Wanted—2 men who can meet the public and sell Chevrolets for the largest dealers in the southeast. Commission from 5 to 7 per cent, floor days, gas and oil furnished. Chair warmers need not apply. KILGORE & SOPP, Authorized Dealers, 201 N. Pacific Blvd. 390175.

SALESMEN with subdivision experience, for close in subdivision on car line. No chair warmers, strong arm men or slickers wanted. Must be a producer and have ability to sell property on its merits without misrepresentation. MARTYN & WATERS, 4303 W. Pico. Mr. Burge or Mr. Pullman.

WANTED—

Five neat appearing salesmen, capable of selling new but permanent proposition. Active co-operation and good profits to producers. Something different. Room 526 LAUGHLIN BUILDING, 3rd & Broadway.

SALESMEN— J. B. ALTHOUSE CO. Established 1889 need 3 SALESMEN. Must be EXPERIENCED in Wilshire district. We ADVERTISE for each man EVERY DAY. See MR. WHITE, 315 So. Western.

A NATIONAL organization has several openings for men not over 35. Qualifications: Good business education, neat appearance. Call in person. Ask for MR. PORTER, 410 Hibernian Bldg.

SALESMAN with auto to travel Western State to sell auto parts and accessories on commission basis. Can make $600 and up per month. Telephone MR. ELLSWORTH, Sunday, Hayward Hotel.

ANNOUNCEMENT

Come on boys and join me in making the big money. Our 7000-acre project is going over big. See W. S. MILLS, 655 So. Figueroa st.

SALESMAN WANTED. Construction Machinery. Standard Lines. Excellent Opportunity. PHONE MAIN 5551.

SALESMEN. Does $9 to $30 a day look good to you? Are you willing to work? If so, call at 534 BRADBURY BLDG. and we'll show you how it's done.

SALESMEN—A live organization has an opening for 2 salesmen to sell 1924 Star cars. Good money can be made by a hustler. MR. HAROLD KAISER, 4043 S. Vermont.

SOLICITORS for Hollywood, well advertised facial pack, easy work, good pay. Short hours. Apply 2 to 5. 847½ HELIOTROPE DRIVE. H car to Melrose ave.

3 YOUNG men, must be hustlers, for fast-selling article; should make $25 a week from start. Have men making $100. Call 486 WILCOX BLDG. 8 to 11 a.m. and 1:30 to 3 p.m.

WANTED—2 piano salesmen, also 2 phonograph salesmen for music store in Beverly Hills, Calif. Good proposition. BEVERLY HILLS MUSIC CO., 444 Beverly Drive.

WANTED—4 live workers to interview banks, doctors and merchants. $100 per week net easily made by hustlers. No samples to carry. No dull season. 405 I. W. HELLMAN BLDG.

HIGH-CLASS salesman with car to call on real estate brokers. Own territory. Certain income. A-1 man considered only. L. A. LISTING SERVICE, 845 S. Coronado.

SALESMEN WITH CARS to sell 140 furnished homes 3, 4, 5, 6 rooms, $2890 to $3887, easy terms. ECONOMY HOME BUILDERS, 1310 So. Hill St.

SALESMAN TO INTRODUCE FAST SELLING ARTICLE WITH GOOD PROFITS. CALL ROOM 410, BROADWAY HOTEL.

ORGANIZING selling campaign, need 40 men, exp. not necessary. Apply between 11 and 12 a.m. 711 LOEW'S STATE BLDG.

SALESMAN. A high-caliber man who understands educational selling, producers only. Others not considered. See JONES, Room 314, 753 SO. BDWY.

PROGRESSIVE fast growing bldg. and loan assoc. has desirable connections for 3 workers. MR. LUNDSTROM, 6364 Hollywood Blvd.

CHEVROLET salesman, good proposition with bonus for good solicitor. Will help close deals. DAVID H. LANE, 1105 Fair Oaks, So. Pasadena.

WANTED—HELP— Male

Salesmen and Solicitors

10% SALESMEN 10%

No waiting for commission and full 10% paid when you sell them. A real live subdivision backed by advertising. Leads furnished. 3 star automobiles being given away. Will go over quick. See MR. HERBERT, 1645 La Brea, corner Holly. Blvd., before Sat. noon.

SALESMEN with cars wanted. See MR. PITTS, 212 N. Los Angeles, 9 to 11 only.

HIGH-GRADE specialty salesman with Ford car. 958 W. 16TH ST.

Trades

EXPERIENCED PANTS CUTTER WHO ALSO UNDERSTANDS OPERATING WORK, FOR NEW FACTORY TO START SOON. IF YOU ARE NOT AN ALL-AROUND EXPERIENCED MAN WITH GOOD REFERENCE DO NOT ANSWER. 1219 GIRARD ST., BETWEEN 5 AND 7 P.M.

WANTED—Man with truck equipped to handle lumber; several cars to unload and haul to yards; also to haul sand, gravel and other building materials; by hour, day or load. Apply MARGULIS-FORSTER-STULMAN 622-623 Loew's State Building Phone Metropolitan 2146

DRAFTSMEN (MAP)

Two experienced map draftsmen for record work with engineering dept of large corporation. Must do good lettering, starting salary, IF QUALIFIED, $135. Bring samples. Apply 8:30 to 11 a.m., room 600, 300 EAST 8TH ST.

WANTED—BARBER

Expert ladies' hair cutter, accustomed to finest trade. Ability to marcel preferred. Apply Superintendent's Office N. B. BLACKSTONE CO. 9th and Broadway.

WANTED—Ampico service expert who is also tuner or tuner and player action man who desires experience in Ampico service work. See Mr. Thomas, FITZGERALD MUSIC CO., 727 S. Hill, Los Angeles.

EXPERIENCED awning hanger. All year round position for the right man. Call at HOLLYWOOD WINDOW SHADE & AWNING CO., 1428 Cahuenga ave., Holly.

BUTCHER wanted. Will lease space for butcher in exclusive territory. Rent including lights, telephone, $30. 1208 N. SOTO. Red car to Charlotte Station.

WANTED—First-class washman in private laundry, white only, steady position. Address DEAL'S PRIVATE LAUNDRY, 810 E. Cota St., Santa Barbara.

WANTED—Erecting engineer to erect small refrigerating machines, man who knows his business. No helpers wanted. 1805 E. 7TH ST.

WANTED—Shop foreman competent on general ornamental iron work. Good chance for right man. Address C, box 68, TIMES OFFICE.

ORNAMENTAL iron and wire worker. Apply CITY ORNAMENTAL IRON WKS. 735 E. 15th.

WANTED—3 experienced plumbers. Must be fast. Apply between 7 and 8 a.m. GARFIELD 6182.

REL. man for small shop, rubber stamps, seals & stencils. P. D. CUNNINGHAM CO. 7 E. 18th st., N., Portland, Oregon.

WANTED—Cutter on men's neckwear. Must have experience. Apply GOLDMAN SIMMONS & CO., 750 So. Los Angeles.

WANTED—Good bushelman at once. Apply BROOKS CLOTHING CO., 110 W. 3rd st., Long Beach.

ENGRAVER, steel and copper plate, steady and permanent position. THE MASON ENGRAVING CO., Seattle, Wash.

WANTED—Good blacksmith. Apply HUNTS AUTO WORKS, 1130 W. Broadway, Long Beach.

WANTED—EXPERIENCED TAILOR, CAPABLE OF PRESSING EDGES. 453 SO. LOS ANGELES.

WANTED—Show card writer, young man with some experience. Apply Saturday morning. SIDNEY GLASS, 1139 Wall st.

WANTED—Expert auto top man. HOLLYWOOD MOTOR, INC., 7024 Hollywood Blvd. See MR. EHRICH.

FIRST-CLASS shoe repair man. Apply FASHION SHOE STORE, 1039 Porter ave., San Fernando, Cal.

ALL-AROUND pressman. 4325 MONETA AVE. Today.

WANTED—Expert auto top painter and striper. 7024 HOLLYWOOD BLVD.

WANTED—Painter and paperhanger, young man. 5121 VICTORIA AVE.

WANTED—Wood pattern maker. MECHANICAL PATTERN WORKS, 1001 Stanford.

SHOEMAKER wanted. 209 N. SPRING STREET.

FURNITURE repairman, must have had experience. 1501 DE LONG ST. 289-960.

A-1 AUTO body and fender man. 112 N. WESTERN.

TRIM saw man on high class furniture. Must be A-1. Apply 2289 E. 51ST ST.

WANTED—Carpenters on residence, 5672 FERNWOOD AVE., South Hollywood.

COMBINATION welders are in demand. Learn at 112 W. Washgtn. See inst. adv.

Chauffeurs and Teamsters

STEADY white chauffeur. Must live at home, understand Packard. Want good mechanic and careful driver. Apply with references Sunday morning, 10, 318 STORY BLDG.

CHAUFFEURS— WHO KNOW THE CITY. APPLY 817 CALIFORNIA ST.

Hotel, Restaurant and Club

MAN to make sandwiches or with soda counter experience. Must be clean, neat, quick, $25 per week, 8 hours, 6 days. 410 S. HILL.

Professions and Vocations

WANTED — LABORATORY CLINICAL TECHNICIAN, MALE OR FEMALE. NOT OVER 35 YEARS OLD. WRITE, STATING EXPERIENCE. L. A. TIMES, BOX 740, LONG BEACH.

PROFESSIONAL MEN, TEACHERS, MINISTERS, MUSICIANS, AGRICULTURISTS.

Quickly learn our business and earn large incomes. Investigate. 333 SECURITY Bldg.

WANTED— General draftsman for large copper concentrator in New Mexico, altitude 5700 feet; climate ideal; modern camp; excellent living conditions; state age, married or single; full details, experience, references and salary expected first letter. Address V, box 172, TIMES OFFICE.

WANTED—Licensed physician for electric therapy institution. Remuneration small to start but big chance for advancement. Address B, box 230, TIMES OFFICE.

WANTED—Draftsman for ornamental iron work, must be competent in shop drawings. Steady position. Address W, box 227, TIMES OFFICE.

Farm and Garden

MAN—Single, to work on poultry ranch, Scandinavian preferred. Ad. G. E. MELSON, R. 1, box 349, San Gabriel, Cal.

MAN who milks to chore, for room, board, $15. Phone ALH. 280-J-4.

Investment Required

ESTABLISHED factory making women's wear (dresses, etc.) wants practical inside man to take full charge of designing and cutting. Advertiser will attend to the selling end and knows the trade from Denver west. Man wanted must know his business and be in position to invest $2000. Reply for interview. Address A, box 91, TIMES OFFICE.

CONSTRUCTION ENGINEER WANTED. Building and financing company now organizing has opening for executive capable of handling actual operations. An investment of $1000 necessary. PACIFIC SOUTHWEST CONSTRUCTION CORP. 601 Seventh and Hill Bldg.

I HAVE a good paying estab. REAL ESTATE business. Will sell half interest for $400 to a SQUARE SHOOTER who is willing to get in and DIG. Will teach you the business. Pay $250 mo. each. 225 CHAPMAN BLDG., 756 S. Broadway.

WANTED—Reliable man, quick with hands for light factory work. Should have some capital. Able to prove worthy of trust. Student or C. S. preferred. Good place for right one. Call 411 W. MYRTLE, Glendale, after 3 p.m.

IF you are intelligent and have $1000 cash and services and want to make real money without taking chances, see me at once. Investments secured by big business. Address A, box 96, TIMES OFFICE.

SALES MANAGER. Party to take sales managership of well known distributing company incorporating valuable contract with eastern company. $5000 required. Address C, box 222, TIMES OFFICE.

FIVE reliable men wanted with $300 and services. Will clear $2500 each in six months, investment fully secured. Apply 354 S. SPRING. Room 812.

OFFICE manager who can invest $5000 or more can make excellent connection with out-of-town home building syndicate. MR. ELLIOTT, 318 Story Bldg.

OFFICE MAN $400 per mo. to active man. $750 cash required. 411 S. MAIN, Room 521-A.

COLLEGE man preferred to join Yale man. established sales, small investment. Address W, box 72, TIMES OFFICE.

WANTED—Man to take over 2-ton truck with steady job, with big corporation. Apply to KUMLER, 2505 Santa Fe ave.

WANTED—Superintendent bldg. co. (Must buy int.) perm. assured inc. 201 Grant.

WANTED—HELP— Female

Miscellaneous

WOMAN, 22 to 40, cultured, well edu., for unusual opening in growing concern (no office wk.) splendid remuneration. Address L, box 425, TIMES BRANCH.

WANTED—HELP— Female.

Miscellaneous

CULVER City Studio wants at once refined well dressed people of all ages with screen qualifications to register with us. NO registration FEE. EXPERIENCE NOT REQUIRED. Tryout given if necessary. Apply at Culver City Studio, 6529 VENICE BLVD. See Casting Director. Take Venice car on Hill st. to Culver City. H. P. T. S. (Agency.)

HIGH CLASS HELP PLACED COUPLES, COOKS, GENERALS, WAITRESSES PART TIME HELP L. A.-HOLLYWOOD AGENCY, ROOM 203, 355 S. BDWY.

EDUCATIONAL EXPERT COMPANY 704 Haas Bldg. (Agcy.) 7th and Bdwy.
STENOGRAPHER-BOOKKEEPER ..$150
BKPR., Typist, oil co. ..$125
SECY., Stenographer ..$125
STENO., real estate, start ..$100

EXPERIENCE stenographer and secretary; must be perfect on shorthand; good salary; wonderful opportunity with large organization. Apply Sunday after 2 or any time Monday, 6421 HOLLYWOOD BLVD

WANTED—Young woman of Jewish faith with good education, between the ages of 25 and 40, for resident supervisor's position in Jewish orphan's home. Apply by mail and include phone number. JOSEPH BONAPART, 137 W. Adams.

MOTION PICTURES.

We are now casting for a series of 12 motion pictures, intending to start in one week. Inexp., well-dressed ladies register now. Free try-out. Apply studio, 921 W. 6TH ST. Open 9 a.m. to 7 p.m.

WANTED AT ONCE—Women and men, all ages, neatly dressed, to register for MOTION PICTURES. Experience NOT REQUIRED. (Make-up taught if necessary.) NO registration FEE. Apply 643 S. Olive st., Rms. 815-16-17. See casting director.

WOMAN, intelligent, German speaking, no exp. necessary; permanent position to right party. Call 9:30 to 12, or 2 to 5, room 921 BANK OF ITALY BLDG., 7th and Olive.

EMBROIDERY machine operator wanted. $25 week. Ladies wanted to learn cutting, hemstitching and power sewing machines. A. B. C. CO., 129 W. 3rd St., Room 518.

MOTION pictures. Film craft casting for third production offers unusual opportunity for inexperienced woman and men. Free training and makeup if accepted. Apply at once. 2213 SUNSET BLVD.

OPERATORS to learn hemstitching and buttonhole machines, also girls to learn plain power machines on children's clothes, ladies' house dresses and men's shirts. 224 S. SPRING ST. Rm. 524.

ELEVATOR OPERATORS— Wanted 200 women elevator operators, neat appearing and intelligent. State if already licensed. Address A, box 51, TIMES OFFICE.

STENOGRAPHER and bookkeeper, may be slow but must be accurate. State experience. Salary $16 week. Address V, box 219, TIMES OFFICE.

KLEVER kiddies wanted for well established vaudeville act, playing around Los Angeles week ends. See JACKSON, 955 S. Olive.

FOR motion pictures. Producer needs a few good types at once. Reasonable wages. Will train you if ambitious and talented. 524 S. SPRING, Suite 516.

OPERATORS on ladies' silk undergarments, only experienced need apply. Call this week & next week. IDEAL UNDERGARMENT CO., 138½ S. Spring.

WANTED—High school or college graduate to grade papers and handle correspondence. Shorthand not necessary. Apply MACKAY BUSINESS COLLEGE.

WANTED—Experienced kodak printer & developer; must be able to furnish references. Apply 715 WAREHOUSE ST.

LADY for light work eves. for room, board and free stenography, book-kpg. course. 820 JEWELERS' BLDG., 747 S. Hill.

LADIES—Learn hairdressing, Marcel waving, hair mfg. LEADER COLLEGE, 706 S. Hill, 4th floor. See Inst. Column adv.

GIRL wanted to learn addressing and mailing. Salary to start, $12. 115 HENNE BLDG.

WANTED—Lady, neat appearance, ability to meet public, references. Apply 9 to 12, 434 I. W. HELLMAN BLDG.

WANTED—2 clever girls, desirous of real positions and will learn Bell shorthand to fill them. 622 BLACK BLDG.

GIRLS and young women. Day and night cafeteria. Apply MRS. WELTON, 442½ S. Hill st., upstairs. Wear white waist.

WOMEN to work on pillow tops and emblems, home work. 820 W. 8TH ST.

Store and Office

SOLICITORS— Salary and commission, with hundreds of people financially interested in the sale of this wonder subdivision, your success is assured. We will co-operate with you in every way. Big advertising campaign now being launched, closers of vast experience will assist you and if you will work you will make big money with us and find a permanent place in our organization. See MR. GIROUX, 917 Loew's State Bldg.

WANTED — AT THE FIFTH STREET STORE THOROUGHLY EXPERIENCED SALESWOMEN FOR COTTON GOODS SILKS AND DRAPERIES. APPLY EMPLOYMENT OFFICE, MEZZANINE FLOOR, 9:30 A. M.

STENO., legal, 3 yrs. local exp. ..$150
STENO., high grade ..$125
STENO., real estate ..$110
STENO., dictaphone ..$100
STENO.-Cashier ..$100
STENO., half days ..$50
TEN PER CENT EMPLOYMENT AGCY., 714 S. Hill st., Room 300.

BOOK-KEEPER, young lady, experienced accounts receivable, book-keeper for position with importing firm. Must be quick, accurate, diligent worker. Do not have book-keeping machine. Reply in own handwriting giving age, experience and salary expected. Address L, box 587, TIMES BRANCH.

COMPETENT office assistant, laundry experience preferred. Must be typist & comptometer operator. Call 5701 SO. MAIN. DANNELL'S LAUNDRY.

WANTED— STENO., commercial exp. ..$100 mo. STENO., beg. ..$16 wk. COMMERCIAL SERVICE BUREAU (Agy.) 500 Cons. Bldg., 6th and Hill sts.

WANTED—Experienced girl for circulation department of suburban daily newspaper. Apply MISS REYNOLDS, 23 So. Garfield Ave., Alhambra. Phone ALHAMBRA 1858

BKPR.-STENO., START $85 WK. TEMP. TYP., $90. STENO, PART TIME, LEGAL $50, GEN. OFF. STENO, $18 OFFICE EFFICIENCY BUREAU (AGCY.) 626 LAUGHLIN BLDG., 315 S. BDWY.

STENOGRAPHER and typist, who can take both Spanish and English dictation and is familiar with filing and general office work. Address L, box 412, TIMES BRANCH.

ALTERATION WOMAN, MUST BE thoroughly experienced in altering ladies' suits and dresses. Work 2 or 3 days per week. Apply ROBBINS, 839 S. Broadway.

TYPISTS for listing work; experienced girls to type auto lists. Must be rapid and accurate. Permanent. Apply BLUM'S ADV. AGY., 618 S. Spring, 2nd floor.

POSITION waiting, learn COMPTOMETER, BURROUGHS, ELLIOTT-FISHER bookkeeping mch. Books and typewriting free. 6 wks. course. Day-nite class. Figures co. 1200 Marsh-Strong. 884101. (See inst. ad.)

WANTED—Experienced ready-to-wear saleladies; good salaries paid to those qualifying. GIBSON STYLE SHOP, 229 Pine ave., Long Beach.

STENOGRAPHER—Experienced for general office work in insurance brokerage office, employment agency applicants not considered. 511 STOCK EXCHANGE BLDG.

YOUNG lady to acquire expert shorthand & typewriting course, for answering phone, splendid environment. Must be ambitious. Address Z, box 279, TIMES OFFICE.

STATISTICIAN, competent with stenographic experience, state age, exp. and salary expected. Real estate office. Address K, box 508, TIMES BRANCH.

STENOGRAPHY, book-keeping, secretarial courses. EFFICIENCY BUSINESS COLLEGE, 747 S. Hill. (See inst. adv.)

WANTED—Junior stenographer at once. Apply 534 MARSH STRONG BLDG., between 10 and 12 Monday morning.

LADY to assist office half day for free stenography, bk-kpg., secretarial course. 520 JEWELERS' BLDG., 747 S. Hill.

EXPERIENCED and reliable young lady for branch office. Apply CARLSON LAUNDRY, 712 W. 3rd st.

EXPERIENCED steno., for automobile concern, good opportunity for advancement. Address A, box 15, TIMES OFFICE.

STENOGRAPHIC classes, enroll now. Figures Co., 1200 Marsh-Strong. (See inst. ad.)

Saleswomen and Solicitors

SOLICITORS, 5, to meet the best people. Salary and commission. Permanent, big-paying sales position if you make good. Apply 9 to 12 and 7 to 8 p.m., VITATOR SALES CO., 351 N. Western Ave.

SALESWOMEN—Over 25, who wish to become perm. connected with manufacturing or of silk underwear and hosiery, selling direct to wearer. 821 W. 10TH ST.

WANTED—Young lady with experience in retail selling of jewelry. Also stationery, good opportunity for right party. Address F, box 572, TIMES BRANCH.

TELEPHONE solicitation girl for newspaper; live wire, permanent position. Apply POMONA BULLETIN, 353 W. 2nd st., Pomona, Cal.

LADIES of refinement and personality to sell furs from manufacturer to consumer. Attractive proposition. State particulars. Address L, box 585, TIMES BRANCH.

SOLICITORS to sell goods on installment in or out of city, part or full time. Salary and comm. Write for catalog. 735½ S. HOPE.

WANTED—HELP— Female

Saleswomen and Solicitors

SALESLADIES.

A FEW NEAT APPEARING SALESLADIES THAT CAN QUALIFY AND FURNISH A1 REFERENCES TO REPRESENT ROGERS SILVERWARE CO. IN THE FIELD. UNLIMITED POSSIBILITIES TO THE RIGHT PARTIES; COMMISSION AND EXPENSES ALLOWED. SEE MR. BIAM. 512-520 METROPOLITAN BLDG. 5TH AND BROADWAY.

WANTED—A woman of real ability who has had extensive selling experience and is capable of building up an efficient sales organization. The woman that can produce results has a splendid future before her. References as to character and ability required. Address K, box 488, TIMES BRANCH.

IS HE CRAZY? One of WORLD'S LARGEST SUBDIVISION OPERATORS in addition to SALARY AND COMMISSION, is GIVING AWAY (ABSOLUTELY FREE) a co-operative interest in his business. Experience unnecessary, but worth of character essential. Write ROOM 12, JONATHAN CLUB.

IS HE CRAZY? One of WORLD'S LARGEST SUBDIVISION OPERATORS in addition to SALARY AND COMMISSION, is GIVING AWAY (ABSOLUTELY FREE) a co-operative interest in his business. Experience unnecessary, but worth of character essential. Write ROOM 12, JONATHAN CLUB.

SALESLADIES & SOLICITORS—We are opening a new unit in our close-in subdivision. Can use a few lady solicitors. We offer you an excellent chance to make money. Will assist you in making sales. See MISS RYAN, DAVID BARRY & CO., 1243 So. Vermont.

TWO CLEVER SALESLADIES HERE IS YOUR CHANCE Sell beautiful high class lots cheap. Classy folders with map, advertising campaign. Early promotion for live wires. MR. NEWTON, 207 Laughlin Bldg.

SALESLADIES TO SELL OKLAHOMA OIL LEASES, ACTIVITY STARTED, VERY PROMISING TERRITORY. GOOD COMMISSION. SEE J. R. SANGUINET, LICENSED R.E. BROKER, 751 S. SPRING.

SALESLADY with car to sell high-class Wilshire residence property. Commission basis. See Mr. Cruise. NEAL AND TAYLOR, 3064 W. 7th street at Vermont.

4 LADY real estate solicitors. Good salary. Must be competent. Able to get results. AMOS BROS., 1004 S. Olive.

SALESWOMAN for high class ready to wear, must have local exp. 721 W. 7TH ST. Woody-Feurt Inc.

WANTED—Millinery saleswomen, must be thoroughly experienced. Apply NEW YORK MILLINERY STORE, 703 W. 7th.

SOLICITOR—Good pay. 3069 W. PICO. Call before 11 o'clock.

Trades

DRESSMAKER, must be experienced on power machine. No other need apply. Room 517 JEWELERS' EXCHANGE BLDG., 747 S. Hill.

WANTED — All-around beauty operator; must be A-1 Marceller. Good wages, permanent position. Call 12 S. 1ST ST., Alhambra.

TUCKERS. Only those thoroughly experienced need apply; good pay, steady work, clean light factory. LITTLE & MARTIN, Inc., 632 N. Western. Holly 8148.

WANTED—At once, experienced marcel waver. ROBERTA ROBERTS SHOP, 34 S. Madison ave., Pasadena. Fair Oaks 3557.

EXPERIENCED finishing, must be first class, steady work. Also colored maid. 545 S. MANHATTAN PL. Madame Carolyn.

EXP. trimmers on ladies sport hats, good pay, steady employment. CALYORK MFG. CO., 418½ W. 10th.

WANTED—Experienced millinery maker for short term in out of town shop. Call MISS PRATT, Covina, Calif. Phone 16071.

EXPERIENCED makers in exclusive millinery shop. Apply HELEN & MARTHA, 830 S. Figueroa.

FANCY presser for cleaning shop. Must be good. Top wages paid. 4069 W. 10TH ST.

EXPERIENCED operators on gowns and dresses. M. DAVIDSON & CO., 752 S. Los Angeles, 4th floor.

MARCEL waver wanted at 3911 W. 6TH. None but exp. need apply.

MARCELLER and all around beauty parlor operator. 716 S. GRAND.

CHOCOLATE dipping taught, $1 lesson. Alice Lloyd. Holly 2465. (See inst. adv.)

GAINSBURG HAT CO., 322 S. Broadway. Experienced millinery maker wanted.

Household and Domestic

WANTED—Competent woman or general houseworker in family of two, in Redlands. Apply MRS. LODGE, Gates Hotel, 6th and Figueroa sts, on Tuesday afternoon or evening or Wed. evening or by letter to BOX 84, Redlands, Calif.

WANTED—Competent maid, (white) to do cooking and some housework. Must be neat and a good cook. One who would appreciate a good home, 2 adults in family. Ph. 71167.

WANTED—Woman to assist with light housework in home, exchange for room, board and small wages. Ref. required. 624 CRESCENT DR., Beverly Hills. Ph. 559026.

WANTED—Young woman as mother's helper, young couple with one child. Pleasant room and permanent position for right party. 1972 RODNEY DR., Hollywood car to N. Vermont.

NURSE girl for small child afternoons, 2 to 6:30 daily except Sunday. High school girl desiring part time work or middle-aged woman. PH. 567-964.

CAPABLE houseworker, cook, willing to wash infant's clothes cheerfully. 4507 W. 18TH ST. Washington car. 75894. Wages $40.

EXPERIENCED nurse (white) care two children 6 and 3. Some upstairs work. Excellent references required. $60. Take R car west. 144 SO. PLYMOUTH. 430-623

WANTED—Spanish girl for housework, 2 adults, 1 child, no cooking, $30 month, board and room. 932 N. OXFORD. Take "S" car.

WANTED—Colored girl for housework for lady in apt. Good cook. Stay nights. Room and board and $50. MRS. TEAGUE, 984 S. Normandie.

WANTED—Girl or woman to take care of baby 15 mo. from 12 to 5:30 every afternoon except Sunday. $20 per mo. 517 S. KENMORE. 560-952.

WANTED—Maid for general housework; must be good plain cook. References. Apply 1133 ARAPAHOE ST. Phone Dunkirk 8357.

HOUSEKEEPER, neat reliable girl, plain cooking, 4 in family. Pleasant home. Private room. 3801 S. HOBART. Ph. Univ. 1509.

WANTED—Competent white maid for cooking and downstairs work. Must be first-class cook. References required. Wages $75. Call 360368.

COOKS, housekeepers, generals, $50-$85; mother's helpers, day workers. 4350 SUNSET BLVD. Drexel 5222.

WOMAN for general housework. Must be good plain cook, family of two, no washing. Apply 747 BONNIE BRAE.

COMPETENT maid in a family of 5. Wages $60 or $65. No washing. References required. PHONE 567-487.

WHITE girl, general housework, 2 adults and 2 children. No washing. Good wages. 560-016.

WHITE girl for general housework, good home, easy place, moderate wages. Apply mornings, 870 S. CRENSHAW BLVD.

WANTED—Middle aged woman for general housework. Permanent position right one. 410 NO. HOBART BLVD.

WOMAN for general housework and assist with 4-yr.-old child. 430-604. Call 9 to 12, mornings only.

GIRL for general housework, small family, easy place, wages $35. 5326 VIRGINIA AVE.

GIRL general housework, assist care of one child, stay on place, some washing. $40. PH. 568128, mornings.

MIDDLE-AGED woman to take care of baby and able to answer telephone. Stay in nights. 2120 W. 11TH ST., apt. 102.

WANT mother as maid with daughter going to high school. Strangers preferred. 570 HOLLIDAY ST. C car.

WANTED—Experienced housekeeper for apt. house. Must have local references. Apply IMPERIAL APTS. 350 S. Figueroa.

GIRL for general housework, small family. HOLLY 5186.

RELIABLE mother's helper, certain number hours each day. Wages $30. 560-321.

MOTHER'S helper, white, cooking, good pay. 742 N. MILTON. 430317.

RELIABLE white girl, plain cooking & housework. $45 mo. UNIV. 6854.

Hotel, Restaurant and Club

WAITRESSES for dinner only. 5:30 to 8 p.m. Good tips, $1 per day and dinner. Apply after 4 p.m. RED FEATHER, 8th and Union.

WANTED—An experienced waitress, $16 per week. 6 days. EWEN'S CAFE, 927 W. 2nd st.

DISHWASHER wanted. CHATTERTON LUNCH, Wilshire and Western.

WANTED—Young experienced waitress, $18 week. 6042 HOLLYWOOD BLVD.

WAITRESS WANTED—ANGEL CAFE, 1465 NO. MAIN ST.

Professions and Vocations

WANTED—EXPERIENCED NURSE FOR NIGHT DUTY IN SMALL MATERNITY HOSPITAL. 4408 SANTA MONICA BLVD. 595-721.

WANTED—NURSE FOR 6 MO. OLD BABY, NOT OVER 30 YEARS OF AGE. 4408 SANTA MONICA BLVD. 595-721.

WANTED—Student nurses for 6 months' course in obstetrics. Room, board and laundry. Apply SUPT. at 127 S. Utah st.

MASSEUSE—Exp. yng. lady, chiropractor's office. Address V, box 55, TIMES OFFICE.

Investment Required

4 COLORED women, single, able to manage restaurants, ice cream parlors, etc. Life time proposition. $50 required. MR. DANIELS, suite 14, 843 Central. Main 1037.

GOOD opening for lady who can immediately invest $375 for half interest and take management of business in home or apartment. $30 daily average profits. Address V, box 23, TIMES OFFICE.

WANTED—HELP— Male and Female

Miscellaneous

WANTED—Efficient public speakers, men or women of ability and character. Bring credentials, straight salary, no commission. Call between 9 and 10 a.m., 228 SAN FERNANDO BLDG.

CHEF and wife pastry, man, good meat cutter, oil field, $165. Call early. Also Blue Room waitress, $50, fd. HESS EMPLOYMENT AGENCY, 126 W. 3rd St., Lankershim Bldg.

WANTED—Couple, husband to do gardening, wife general housework. Call 10 to 12, 3 to 5. 804 BANK OF ITALY INTERNATIONAL BLDG., Temple & Spring.

WANTED—Man and wife, wife to cook, man to assist in house and outside work. Room on 1st floor with bath, 2 in family. Wages $125 mo. Phone 71170

WANTED—Circus performers. BOB TABER, 311 E. 7th st., Riverside.

Instruction Course

CHARACTER ANALYSIS— SALES PSYCHOLOGY

The two vital factors in salesmanship. Learn them and you will be successful. Now being thoroughly explained by a master salesman. Call in today. INSTITUTE OF BUSINESS PSYCHOLOGY, 753 So. Broadway. Room 314.

FRANCES School of Millinery and Designing, teacher from A-Z. Good Milliners in demand. Tuition reasonable. Individual instruction. 722 BRYSON BLDG. Main 0534.

LEADER COLLEGE, 706 S. HILL, 4TH FL. LADIES, LEARN BEAUTY CULTURE AND HAIRDRESSING. DAY AND EVENING CLASSES. ESTABLISHED 18 YRS.

GIRLS who should like to learn chorus work can do so now thru special instructions given fairly reasonable. BERT HARRIS PRODUCTIONS, 1720 S. Flower.

LEARN ELECTRICITY. Learn while you earn. SCHOOL OF ENGINEERING 424-5-6 Chamber of Commerce Bldg.

FLORENTINE Beauty College teaches marcel, water waving, hairdressing, dyeing, henna packs, hair mfg., permanent wave. BOYER & ALCOTT, 322 S. Bdwy., 3d fl.

LILLIAN HOLLINGSWORTH SCHOOL OF MILLINERY, 8TH YEAR. SEE HELP WANTED, FEMALE.

LEARN bricklaying, plastering, "ornamental," etc. Hemphill Building Trade Schools of U. S. & Canada, 605 S. FIGUEROA.

$30 INVEST, makes you bookkeeper, stenographer and supplies you position permanently. 747 SO. HILL, Room 520.

EXPERT coaching for Co. Civil Service exam. at 800 BROADWAY CENTRAL BLDG.

CHOCOLATE DIPPING TAUGHT, $1 LESSON. ALICE LLOYD, HOLLY, 2465.

COMBINATION welding school, 112 W. Washington st. Short course, prac. wk.

LEARN to make composition drainboards, $10. 185 S. FLORA ST., Bell, Calif.

WANTED — Men to learn barber trade. AMERICAN BARBER COL., 424 E. 5th.

CIVIL SERVICE POSITIONS. Preparation for. See MR. HOFF, 726 Story Bldg.

NATIONAL AUTOMOTIVE SCHOOL, 4008 SO. FIGUEROA ST.

TILE SETTING—Full course, $50. Y.M.C.A. Trade Schools, 715 S. Hope st.

WANTED—Barber business taught right. MOLER BARBER COLLEGE, 429 E. 5th.

TO EARN more you must learn more. INTERNATIONAL C. S., 714 S. HILL.

SALESMANSHIP, LA SALLE EXT. UNIV., 815 S. HILL SUITE 714. PH. 820-462.

LEARN plastering. HARRIS Bricklaying & Plastering School, 313 S. FIGUEROA.

BLUE BIRD School of Beauty Culture, $25 complete course. 705 W. 3RD. 828231.

COMPTOMETER, Burroughs & Elliott-Fisher Bkpg. Day, nite. 1200 Marsh-Strong.

PLASTERING taught with practical experience. 2063 W. WASHINGTON.

WANTED— Agents and Canvassers

AGENTS wanted to sell the life and work of Woodrow Wilson, good pay, fast sellers. Call 10 to 3. BUTLER & BOYD, 4015 W. 3rd.

FOR MINIATURES see W. KIRKGAARD. 125 W. 41st st. Phone 296885.

WANTED—SITUATIONS— Male.

Miscellaneous

SALES executive, 32 years old and married, with actual experience in the field seeks new connection on salary or commission basis. Can assume complete charge of selling organization. Only high class proposition will be considered. No real estate, oil or securities. Address L, box 317, TIMES BRANCH.

WANTED—MAN AND WIFE TO TAKE CHARGE OF KITCHEN IN SMALL SANATORIUM. MUST BE A-1 COOK. 4408 SANTA MONICA BLVD. 595721.

A.E.F. Vet. would like position as chauf., valet, comp. or etc. Prefer European trip, local ref. Address W, box 71, TIMES OFFICE.

FURNITURE expert, finishes and repairs furniture at office or home, by hour or contract. Reasonable. Address V, box 49, TIMES OFFICE.

ALL round handy man desires work. Can do house painting, furniture varnishing and enameling, and carpentering. GARFIELD 1391.

YOUNG man attending school wants any work before 8:30 and after 4 p.m. to pay his room and board, honest, reliable, ambitious. Ph. 299061. J. SMITH.

BY married man, steady job in mtns., driving or photographer preferred. M. BOVEE, 203 E. Laurel, Glendale.

RELIABLE colored man wants work, janitor, watchman apt. house. HUM. 2648-J

HONEST young Japanese wants to work in good family (general housework.) 839027.

YOUNG man, 24, wishes pos. any kind. Address V, box 116, TIMES OFFICE.

Store and Office

ACCOUNTANT desires small sets of books to keep, monthly audits made. Books opened and closed. Income tax reports prepared. Reasonable. Write 1815 W. 47TH ST.

BY STEADY young man, with large shipping room experience. Groceries specialty. Quiet deportment, modest expectations until worth proven. GARFIELD 1736. Mr. Brunswick.

CASHIER, bookkeeper, university graduate, 4 years bank experience, wants position. Salary expected $130-$150. Call METROPOLITAN 2592.

YOUNG man, 7 years general office, stock records, collecting; have car. PHONE 294-349.

COMBINATION book-keeper, stenographer, local references. Furnish bond. Phone 554921. 937 S. ALVARADO.

BOOK-KEEPER, office mgr., local real estate and syndicate exp., competent all details. MR. MOVIOUS, Ver. 7398.

BOOKKEEPER—Gen. office man wants place, 12 yrs. exp., cost and pay roll wk. Address V, box 31, TIMES OFFICE.

BOOKKEEPER-Accountant, income, profit and loss statements, a specialty. PH. 884-706.

POS. as porter or janitor in store. Elevator license. PH. 290-429.

COMBINATION book-keeper, stenographer. P.O. BOX 1106. City.

BOOK-KEEPER, office manager, competent all details. C. Allen, 942 Potter Park ave.

Trades

LINOTYPE mach-opr., 18 years' exp. country newspaper, married, steady, $36 for 7 hours. No overtime. M. O., 615 Magnolia, Burbank.

FIRST-CLASS paperhanger wants steady position. From Chicago. Phone MET. 3045.

CONTRACTOR—Want cement and plastering work. J. B. ACQUIST, 2147 So. Los Angeles st. Phone 287-589.

MACHINIST, 18 yrs. exp., wants work as layout man (mech.) or tool crib keeper. A. JASMIN, 223 W. 2nd Ft., L. A., Cal.

BUILDING supt., foreman, draftsman, estimator, open for position. 10 yrs. here. Go anywhere. Best ref. VER. 8596.

ALL-AROUND mechanic with 4 yrs. experience, desires position in Los Angeles. Address V, box 39, TIMES OFFICE.

CARPENTERING — Good worker, wages cheap if given work today. Address W, box 229, TIMES OFFICE.

PRINTER—Job, ad, makeup and proofreader, anywhere. Write or wire 934½ W. 59TH ST., L. A.

BOY—16, in school part time wants work in battery sta. 6 mo. experience. Address W. box 177, TIMES OFFICE.

YOUNG man wants to learn oxy. acet. or elec. welding, have had some experience. CAP. 1376.

PAINTER—First class, wants work by day or contract. $7. 598-488.

PLASTERING and cementing, want contracts. PHONE 287-669.

BY exp. furniture & floor polisher. G. ANDERSON, 1655 E. 32ND ST.

CARPENTER, 1st class in all branches. Phone MAIN 3350, APT. 9.

PRESSMAN, job, Millers, cylinder, 15 yr. experience. Phone HOLLY 8235.

CARPENTER work by day or contract. M. MINOR, Humbolt 3276-W.

PAINTER, good worker, go anywhere. Ph. Broadway 5173, ask for MIKE.

PAINTER and decorator, first-class, wants work. UNIVERSITY 6076.

GENERAL painting, expert work, guaranteed, prices reasonable. Phone GAR. 6286

PLASTERING and masonry. Ph. HUMBOLT 0605-J. 1512 E. 20th. J. R. Wesley.

Chauffeurs and Teamsters

UNIVERSITY of California student desires position driving. Address W, box 174, TIMES OFFICE.

CHAUFFEUR—Colored, can drive any make car. Sober, reliable, willing, 12 yrs. experience. City ref. HUM. 5528-W.

EXPER. CHAUFFEUR-MECHAN. FILIPINO. PRIVATE FAMILY. J. B. ALEXANDER, ANCHORAGE PK. INN, RIVERSIDE, CAL.

COLORED chauf., 9 yrs. exp., clean and reliable ref., wants private family. 283-471.

CHAUFFEUR, 32, Swede, single, wants position priv. fam. Best refs. Tel. 558644.

CHAUFFEUR-Mech., 12 yrs. exp. driving priv., all makes cars. M. Bates. H. 9075.

CHAUF. and mech., 25 yrs., local ref. Any make. 10 yrs. exp. WHITE. Ph. 554-252.

WANTED—SITUATIONS— Male.

Chauffeurs and Teamsters

CHAUFFEUR—Young man, 24 years of age, drive and care for any make of car. Local references. Private family preferred. No objection to wages. Phone 293260, ask for MR. ALEXANDER.

YOUNG Chinese man desires position as chauffeur in private family. Reliable L. A. experience. Local recommendations. Any car. 823079.

EXPERIENCED cafe man wishes to take charge of hotel dining room or will consider to lease the same, in city or out. Address V, box 50, TIMES OFFICE.

CHAUFFEUR wants pos., priv. family, local refs. Call mornings. F. W. COLBY, 558-606.

YOUNG man must have work at once. Can drive any make of car or truck. Best of ref. Address V, box 135, TIMES OFFICE.

YOUNG Japanese, chauf., gardener, priv. family. 921 S. SAN JULIAN ST. A. BABA.

EXP. white chauf. would like position with priv. family in Los Angeles or Pasadena. Best ref. ROBERT SMITH, Beacon 1687.

YOUNG man wishes position as chauffeur with private family. Can furnish A1 references. Call evenings HUM. 2202-J.

CHAUFFEUR—(Col.) 8 yrs. exp. A-1 ref. Know city and country. HUMBOLT 1188-M.

A-1 CHAUFF., mechanic, 18 yrs. local exp. Careful, best ref. PH. 34955. Mann.

EXP. col. man as chauffeur or with wife as maid or cook, ref. HUM. 3991-W.

CLEAN-cut college man wants position as chauffeur. Excellent ref. DUNK. 8310.

YOUNG neat col. chauf. wants work, private family, city ref. HUM. 8317-J.

EXP. colored truck driver, big and husky, knows city. 283-471.

EXP. chauffeur wants extra driving, hour, day or week. KENELLE, Humb. 0925.

MARRIED man as chauffeur in private family, excellent refs. Ph. 822557.

COL. 1 yr. loc. exp., good ref. Ph. THOMPSON, Humb. 4808-W, after 7:30 p.m.

RELIABLE chauffeur, wants position. Phone HUMBOLT 3043, Mr. King.

Hotel, Restaurant and Club

FORENOON work any position, hotel, cafe, club, wanted by reliable man. Exp. manager, clerk, steward, local refs. Phone MANAGER, Main 4047 afternoons.

COMPETENT cafe and restaurant manager, long exp., best ref., wants position in or out of city. Address B, box 10, TIMES OFFICE.

SITUATION as camp or ranch cook, going wages. Old timer. Address C. SANDRY, 14¼ W. 2nd st.

COOK, German, wants position, exp. 25 years, Am. and European plan, also good on pastry. Ad. A. EBNER, 812 W. 10th.

CHEF, steward, single, Alsacian, 25 years' exp. in hotel and club. Still employed. Address W, box 220, TIMES OFFICE.

BUTLER first-class man, wishes position. Address B, box 17, TIMES OFFICE.

AN economical Cal. chef, in cafe or cafeteria. 20 yrs. exp. Ref. HUM. 6446.

Professions and Vocations

STUDENT writer wishes position with bona fide independent motion pict. co., where he can pursue an education in studio tech. Only those considered who would appreciate earnest endeavor. Small invest. to secure perm. Address W, box 298, TIMES OFFICE.

ENGINEER, marine and mech., with Danish extra chief engineer's certificate, wants position. 16 yrs.' exp. as mechanic, draftsman and engineer. Excellent references. Address W, box 21, TIMES OFFICE.

JAZZ BAND—Piano, saxophone and drums, all double on different instruments. Lots of "pep." Will consider any engagements. We are now employed, but want a change. Address W, box 102, TIMES OFFICE.

YOUNG man, 37, holds past 11 years executive position here and east, with International Detective Agency, desires change. Unquestionable references. R. C. MUNRO, 4227 La Salle ave.

QUALIFIED English attorney, also with Canadian experience, desires situation in good law office or as secretary. Apply Address V, box 131, TIMES OFFICE.

SUPERVISOR for feeble minded, either institution or private cases. Highest ref. Address W, box 173, TIMES OFFICE.

A-1 WINDOW trimmer and card writer desires position in or out of L. A. Best ref. Address W, box 32, TIMES OFFICE.

Farm and Garden

HEAD gardener on large private estate like to make change. 18 years' professional experience, graduate of horticultural course. Have had charge of public parks, green houses and flower gardens. Married, no children. Address "HORTICULTURIST," Times Office, Santa Barbara.

RELIABLE single man, experienced in Calif. fruit ranching, capable teamster or all-around work. 11 years in last place. Address V, box 54, TIMES OFFICE.

WANTED—Gardener, houseman, chauf., sober, reliable, respectable, good appearing middle aged man, good references, phone evening. 556817. Write J. D. LANONE, 447 Grand View.

EXP. alfalfa rancher, with wife as cook, desires position; can take full charge. American, best ref. Address W, box 201, TIMES OFFICE.

GARDENER and houseman, 10 years' ref. Swede; country place preferred. Address V, box 27, TIMES OFFICE.

LANDSCAPE gardening, new lawns, a specialty, satisfactory guar. HUMBOLT 3065-W.

GARDEN SERVICES— Rake up, trimming, all kinds planting. JIMMIE ISHITONI, 432-268 after 6 p.m.

JAPANESE gardener wants to work, contract every kind garden work. K. TAMURA 1120 So. Kingsley Drive.

LANDSCAPING, gardening, window-washing, wall paper and general house-cleaning, reasonable. Humbolt 2439-R. JONES.

JAPANESE gardener, couple, wants good position. Address 1640½ CORDOVA ST.

BY exp. Japanese to do gardening wk. and cleaning. 827-622.

FIRST-CLASS Japanese gardener, small garden, day, month. FRANK, 1765 W. 35TH.

House Servants, Caretakers

VALET and traveling companion seeks position, where experience and service counts; can give highest references, New York and Los Angeles; also qualify in all kinds outdoor sports. Address BOX 418, Wesley Terrace Hotel, 7th and Burlington.

TWO Japanese want situation in family; work together, one cook, one butler. Ref., long exp. in domestic work; object nice place. 1634 CAHUENGA, Hollywood.

JAPANESE, good cook, A-1 butler. Position small family, best ref. Willing worker and handy man if suitable place. Write 309 EAST FIRST ST.

MAN desires job as day watchman; refs. G. H. ROGERS, 3906 Dalton ave. Ver. 8673.

EXP. 1st class Chinese cook wish position in high class family. Good references. Address V, box 146, TIMES OFFICE.

EXP. janitor wants work all day or part time jobs, hotel, apt., store or office. Best of reference. HUMBOLT 4093-J.

YOUNG Japanese wants position as a schoolboy. Tel. 826-882.

JAPANESE wants garden or housework. Drexel 1141 after 6 p.m. TANAKA.

JAPANESE wants half day afternoon housework. DUNKIRK 7804.

JAPANESE school boy wants a position in family. Ph. BROADWAY 4187.

JAPANESE young man wants housework or garden. Call DREXEL 8466.

1ST-CLASS cook, drive any make of car, position private family. HUM. 6097-J.

Painting, Decorating and Carpentering

MARTIN BROS. from Texas. Paperhanging, painting & tinting. HUMB. 2600. 6118 SO. MAIN ST.

PAINTING, Tinting, Paperhanging; stucco waterproofing specialty; estimates cheerfully given. TRUMBO, 291569.

GEN. painting contractor, most reas. in city, estimates cheerfully given. VER. 1441

PAINTING, TINTING, PAPERHANGING. By roll or contract. HUMBOLT 2770-J.

CARPENTER—New or repair; day or contract; anything; anytime. 822860.

WANTED—Painting, tinting, paperhanging. For quick service call HUM. 1295.

PAPERING, PAINTING, TINTING; ESTIMATES GIVEN. PHONE VER. 2304.

CARPENTER, $7 day, finishing, jobbing. Phone 285503.

TINTING, paper hanging, painting; clean, careful work. Lowest prices. 285203.

APT., janitor job by Jap. Many years exp. Address V, box 111, TIMES OFFICE.

PAINTING papering and tinting, plaster patching. Call 290093.

PAINTING, paperhanging, day or contract work guar., estimates free. BEAC. 3530.

PAPERHANING 30c per roll, first-class. Call Metropolitan 1788, UNDERWOOD.

PAPERHANGING, decorating, all branches, go anywhere. Rates reas. UNIV. 2714.

ROOMS tinted $4; papered $6; painting, etc., roofs. DIXON, Vermont 9517.

PAPERHANGING, tinting, painting, by colored painter. HUMBOLT 6823-W.

Day Work

WINDOWS cleaned, also kitchens (ceilings, walls and woodwork,) hardwood floors a specialty. Fast young WHITE man. Neat, clean, work today. HUMB. 6387-J.

WINDOW washing, floor polishing, kitchen washed by Amer., young, white, fast, reliable, work today. CALL 828-109.

A-1 COL. man wants parties to serve. Window cleaning, gardening by hour. Phone 290341. WADE.

HOUSECLEANING, window cleaning, floors waxed, private. PHONE 769-981.

HOUSE CLEANING, WINDOWS, WOODWORK, FLOORS WAXED. 599355.

WINDOWS, walls, woodwork washed, floors waxed, polished, guar. satis. 557978.

TRIMMING and moving trees, cleaning lots, all kinds work. 70621.

HOUSE windows, hardwood floors cleaned, polished; colored. METROPOLITAN 8015.

WANTED—SITUATIONS— Male

Day Work

JANITOR, exp., wants part time work. Address V, box 207, TIMES BRANCH.

HOUSE cleaning exp., colored man, 50c hr. WILLIAM SMITH, Main 0790.

WANTED—SITUATIONS— Female

Miscellaneous

POSITION as companion-housekeeper by graduate nurse, jolly, refined, adaptable, reliable and very competent, good reader, go anywhere, drive car, city or mountain roads. Address W, box 163, TIMES OFFICE.

VERY musical German governess, A-1 references from England and States, languages, graduate nurse, wants position as governess, nursery governess or companion-secretary. Address V, box 118, TIMES OFFICE.

LADY desires position as apt.-house manager, has had wide experience in business. Must be high-class place in good locality. Can furnish best of character references. Address H, box 464, TIMES BRANCH.

EXP. woman with best Am. and Canadian refs. wants position as mgr. of apt. house, bungalow court or private home. Can show results. MRS. G., 4624 So. Figueroa St. PH. 296625, 9 a. m. and 5 p.m.

YOUNG GENTLEWOMAN—Small income, capable, artistic, desires situation secretary, companion or governess. Salary no object. Address C, box 215, TIMES OFFICE.

CAPABLE woman of good appearance wishes management or housekeeping of hotel or apt.-house exp., owned my own. HOLLY 5427.

GIRL wants 4 or 5 hrs. evening work as switchboard operator, typist or cashier. Experienced. Call HUMB. 7402-W between 6 and 8.

REFINED elderly lady (Scotch) desires position as companion in good house. Address V, box 33, TIMES OFFICE.

AN APT. house wanted to manage. Can furnish best of references. Address H, box 491, TIMES BRANCH.

APT. house mgr., exp. managing apts., in Hollywood desires to make change. Address V, box 234, TIMES OFFICE.

RELIABLE col. girl, Mulatto, wants pos. as helper in store, ½ pay while learning. Living with mother. Rm. 9. 825-409.

WANTED—Positions by two refined young women with good appearance. Address W, box 46, TIMES OFFICE.

EXPERIENCED nurse, middle age, wishes position, nervous cases. Companion to invalid. VERMONT 1268.

PARTY SERVING, EFFICIENT. COL. CAPITOL 1048.

SEAMSTRESS wants work in dressmaking shop Phone HUMBOLT 8201-W.

Store and Office

WANTED—By lady with 2 years' exper. as theater cashier, 2 years in transit dept. of large bank. Operate Burroughs bookkeeping mach. HOLLYWOOD 8571.

BOOK-KEEPER, experienced and typist, general office experience, able to take charge of office, local references. Address L, box 320, TIMES BRANCH.

A-1 COMPTOMETER operator desires position. have 5 years' experience in statistical work. Can show excellent references. PH. 74502.

LADY English stenographer with knowledge Spanish wishes position import, export firm. Beac. 5923. Address C, box 61, TIMES OFFICE.

REFINED young woman wants clerical work, exp. bookkeeper, genl. office ref. Address V, box 113, TIMES OFFICE.

YOUNG lady desires reception or switchboard position (local exp.) very capable of meeting the public. 594-433.

EXPERIENCED private secretary wishes position where judgment and initiative are requisites. PHONE 52480.

EXPERIENCED P.B.X. operator, light typing and billing. Address W, box 77, TIMES OFFICE.

YOUNG woman in dental, doctor or general office work, half day. Address W, box 299, TIMES OFFICE.

STENO-Secy. No. of years exper. Legal, gen'l office, literary, pre. respon. position. PHONE 439-972.

STENO & bkpr., thoroughly exp., life and fire ins., desires position, capable taking full charge. PHONE 868-037.

STENOGRAPHER, capable, experienced. Address W, box 240, TIMES OFFICE.

EXPERIENCED steno wishes permanent position, good refs. ANGELUS 6896.

PRIVATE P.B.X. typist, wants permanent position. 294883.

Saleswomen and Solicitors

EXECUTIVE exp. woman, will assemble, train and manage a corp. of solicitors for good business firm. Call 763863 between 12 and 1 daily.

Nurses

YOUNG ENGLISH GIRL desires position as nursery governess or lady nurse to children. Best references. Address W, box 9, TIMES OFFICE.

NURSE—Experienced, reliable, highest, long references. Can go anywhere. Address V, box 130, TIMES OFFICE.

EXP. nurse wishes care of sick or children. MAY ROBERTS, Mecca Hotel, 884-726.

PRACTICAL nurse wants care of invalid or elderly person. Permanent. MISS BROWN, 767707.

MIDDLE-aged practical nurse wants home or convalescent case. Assist, light housework. Ref. HOLLY 9009.

PRACTICAL nurse open for engagement. Prefer steady place. Will go anywhere. DREXEL 2081.

CHEERFUL elderly practical nurse; night work preferred. DREXEL 0656.

NURSE, pract., maternity, chronic, mental, convalescents. Highest refs. 54655.

KIND, GENTLE PRACTICAL NURSE OPEN FOR ENGAGEMENT. PH. 74731.

NURSE open for engagement, any case, including T.B. GAR. 0357.

PRACTICAL NURSE DESIRES ENGAGEMENT. 281277.

PRACTICAL nurse open for engagement. DREXEL 2081.

PRACTICAL nurse, competent, hospital experience. Best ref. 470-535.

TRAINED nurse gives hourly nursing, massage, home or out. DREXEL 7044.

Housekeepers, Domestic, Cooks

THOROUGHLY competent cook and housekeeper, three years last place. Best references given. Best wages. Address MRS. N. FAIRFIELD, Venice, Calif. Gen. Del., or call 7287 Overland Ave., PALMS ANNEX, LOS ANGELES.

IRISH lady wants pos. in motherless home or housekeeper to gentleman, has nursery experience. Prefer home where I can keep a well-behaved boy of 6 years old. Call CAPITOL 3208, 11 a.m. to 4 p.m.

RELIABLE woman would like upstairs work, plain sewing, mending, assist with children. Phone 572-244. Rm. 301-A. MRS. HANNAN.

RESP. lady with means wishes pos. as housekeeper for resp. bus. gentlemen or care motherless children or invalid. Address L, box 519, TIMES BRANCH

JAPANESE girl wishes position, general housework in small family. BROADWAY 1032.

REFINED lady wants place, companion, housekeeper, for lady living alone. Address V, box 20, TIMES OFFICE.

WOMAN wishes position as cook in refined family, where 2nd maid is employed. Address V, box 121, TIMES OFFICE.

COLORED girl as mother helper, caring for children, 8 to 4. Ph. ANGELUS 5095.

GENERAL housework by competent cook, small family, $85 month. Ph. 871927. Agency.

EXPERIENCED trustworthy woman, housekeeping or general. Adults preferred. Six years in present home. PHONE 482-437.

ELDERLY lady, exp., wishes care of old lady or semi-invalid; would take charge of motherless home. 298-893.

ANY kind of housework, 35c hour or care children, evenings, 25c hour. Address V, box 134, TIMES OFFICE.

HOUSEKEEPER, ref. middle aged. C.S. home pref. No children. Can sew. Small salary. Add. L, box 329, TIMES BRANCH

BY refined woman as companion to lady and hskpg., will do general work. Address W, box 261, TIMES OFFICE.

HOUSEKEEPER or mgr. of hotel, apts. or court exp. MAY ROBERTS, Mecca Hotel. 884-726.

HOUSEWORK—Young woman with baby. Adults. No washing. $40. Address A. N., 2670 N. Griffin.

YOUNG lady, exp. child's nurse, hospital training. No objection to light housework. Care for children days. HUM. 4057-W.

YOUNG French woman with baby 4 months wants position in private family. Good ref. Address V, box 6, TIMES OFFICE.

NEAT colored girl wishes work half day mornings or evenings by week or bundle laundry. Refs. HUMB. 1798-M.

EXP. col. woman wants position as cook, private or public. PLUMMER, Hum. 5800-R.

SCANDINAVIAN girl speaking French, wants position as chambermaid in a refined house. Phone HOLLY. 2200.

WOMAN wishes day's work or by the hour. PHONE 763-091.

COLORED girl wants light housework, ½ day. H. 3089-J.

RELIABLE woman, cook, housework. Address WW, box 373, TIMES BRANCH.

WANTED—By cateress, cooking, serving, by hour or day. BEACON 8144.

WANTED—Day work, house cleaning or general work. Phone VERMONT 9675.

POSITION reliable woman, city ref. PHONE 873721. ROOM 109.

EXP. colored woman wants general housework regular. 287872.

REF., col., wants maid, shop or mother's helper. HUM. 3708-J.

LADY wishes day's work, whole or half day. Phone 299946.

HOUSEWORK wanted by hour, day or wk., no washing. Mrs. B., BROADWAY 0705.

COL. woman, reliable, wants to work a.m. ½ days by week. No Sun. HUMB. 3171-W

WANTED—SITUATIONS— Female

Housekeepers, Domestic, Co

NICE, refined middle aged lady, wants position as housekeeper, where she can get good home for herself and two daughters, (both employed.) Would for house of elderly gentleman, motherless home. Would consider ing in apartment-house or court. Address V, box 8, TIMES OFFICE.

EXP. colored woman wants cooking large family or tea room. Ref.

YOUNG Sp. girl wants work as helper, not out of city. CAPITOL

UNIV. girl wishes even. work in family (colored). Call HUM.

COL. girl will work 6 day wk., priv or apt.-house. Call HUMB. 1228-

COL. girl will assist with housework No Sunday. Best ref. HUMB. 46

WANT—Half day housework or maid, hr. 9 to 1. PH. 782-587.

EXPERIENCED girl wants position evening meal. PHONE 290282.

SETTLED woman wants help with sick 317 WEST WHITE OAK, Monrovia.

COL. housemaid, best ref., sleep Ph. 794-607. 5207 HOLMES A

COOK—Or general housework. Adults dress V, box 124, TIMES OFFICE.

EXPERIENCED col. girl wants ½ day mornings or mid-day. 287-481.

COL. woman with girl as cook or keeping. Ph. 475216.

ALL kinds of day work, take care of dren, eve., ref. HOLLY 3097.

EXP. ladies' maid, theater, hotel or vate, or ½ days. 298-480.

COL. woman wants day work or by week or hour. 361-046. Ref.

COMPETENT colored woman wants housework by the week. 361-066.

YOUNG Eng. lady desires position to children, experienced (refs.) 2

EXP. col. maid would like apt. work gen. housework. HUM. 3510-J.

Dressmakers, Seamstre

DRESSMAKING and designing, rush a specialty. MADAME SWOPE, Carondelet. Phone Dunkirk 0071.

GOWNS, ALTERATIONS, BY AN DRESSMAKER, $4 DAY. PH. 283

ARTISTIC designer, gowns, alter home or out, cut my own pattern

EXP. French dressmaker out by dressmaking shop. BEACON 5024.

GOWNS, dresses, finished in one day, designer, $6 day. HOLLY 0909.

EXPERT DRESSMAKER, OUT BY REAS. HUMBOLT 8201-W.

Professions and Vocatio

YOUNG lady pianist wishes positi theater or playing of any kind. evenings. 824595.

EXPERIENCED laboratory nurse, Dent. office pref., references. MET.

Day Work and Laundr

COLORED woman with reference to work by the day or hour. pastry cooking or laundry work or cleaning. Address 1423 MAG AVE., city. Easter Swifty.

DAY work wanted in refined famili less than 4 hours a day. Call WAY 0829.

WANTED—Laundry to do at home. per doz. 768400.

COLORED girl wants day work. Hum. 1208-M.

EXP. woman wants day work. Phone 412. 2362 W. WASHINGTON.

EXPERIENCED woman wants general work or day work. HUMBOLT 373

SMALL bundle washing, called for delivered. Phone HUMBOLT 3072

EXP. col. girl wants day work. 1280-W.

WANTED—Bundle work to take Phone 861360.

WOMAN wants work, Thurs. and Fri. HUMBOLT 7563-J.

WANTED—By (col.) day work or days. HUMBOLT 4309-R.

WANT—Bundle work Mon., Tue Wednesday. MRS. NELSON, Hum.

FIRST-class colored laundress, day, Wed., Fri., 50 cts. hr. Bdwy.

EXP. colored wishes laundry work housecleaning by day. HUM. 594

EXP. white laundress and cleaner work for Sat., Sun. GARF. 2140.

WANTED—½ day by exp. colored Sunday, $12, car fare. METRO.

EXP. laundress wants day work or Humbolt 0628-J. 1418 E. 20TH

COL. woman wishes afternoon work laundry to do at home. HUMB.

LAUNDRESS wants four days per JAMES, Phone HUMB. 3292-W.

EXPERIENCED laundress wishes work home. Phone 884061.

RELIABLE woman wants cleaning or dry by day. Call ROSE, Humb. 01

COLORED laundress wants work PHONE DREXEL 4813.

EXP. col. wants laundry to take or day work. PHONE 290566.

WANTED—SITUATIONS— Male and Female

EXP. and reliable man and wife, position as manager of hotel or house, capable of taking full either salary or percentage basis. objection to leaving city. Would sider buying if satisfactory. refs. 538 S. FREMONT AVE., ap Tel. BDWY. 6855.

COUPLE, white, 30 years of age, nurse, private or second maid; experienced chauffeur and auto References. Address V, box 41, OFFICE.

COUPLE from Parkersburg, W. Va., like a position, man cook & wife or cleaning by day or plain sewing. W. 35TH PLACE.

COUPLE wishes position. Take full cook, butler, best references. 272, PASADENA.

PRACTICAL farmer and wife wishes on ranch or poultry farm. 6011 TON WAY, Hollywood. Phone 435

APT. HOUSE manager and house wants position, highest local refs. dress V, box 122. TIMES OFFICE.

JAPANESE couple wishes position, private family. Call 2 to 4 p.m. 881442.

EXP. col. man & wife, general work family. Ph. HUMB. 6007-J.

FIRST-class cook and chauffeur want with private family. A-1 ref. 5616

WANTED— To Rent.

Miscellaneous

WANTED—Kennel or garage space near 3918 DENKER AVE. Tel. Vermont 7767.

Rooms

NEW YORK lady would like nice sunny room, furnished or unfur private bath, in private family, shire district. Would pay well. for Cadillac car. Address L, box TIMES BRANCH.

SINGLE business man, age 40, fine nality, wants room in congenial Address A, box 34, TIMES OFFICE.

Rooms and Board

SINGLE and double rms. with board & $12. Men only. Noon lunch PH. 290-828. 3707 SO. PARK

ROOM and board for 2 men, separate small refined family. Close in. Re exchanged. METRO. 5958.

YOUNG college student wishes rm. with priv. fam. Preferably in wood. Call BEACON 0369. MAC

Houses

OWNERS ONLY!

What have you for rent in the ern ave., Wilshire and Hollywood tricts? Give us the leasing of apartment buildings, houses and new property and we will assure results. POST & ESKRIDGE 327 S. Western ave. Two phones, 567262 or 568

WE HAVE THE DEMAND— List your furnished and unfur houses, flats and apartments with quick results. MRS. KARPATY. BURTON & CO., Western ave. at 10th st. 766931.

WANTED—HOUSES, BUNGALOWS, $100 TO $1500 PER MONTH. MRS. NORRIS, MGR. RENTAL D LAACK & WILLIAMS, 280 NEW PANTAGES BLDG.

WANTED to rent, six-room furnished or bungalow with garage, yard, $85 per month. West side Address V, box 123. TIMES OFFICE.

JAPANESE banker and wife with a baby seek a small furnished house T. OSHI, Yokohama Specie Bank N. MAIN.

EIGHT-room house furnished, suitable renting rooms, must be close in. V. box 147, TIMES OFFICE.

FURNISHED or partly furnished house 8 rooms, suitable for rest house, sible, best reference. Phone BDWY.

WANT large house, furnished or S. WESTERN. Drex. 9294.

Flats and Apartments

WANT—To rent both sides of 4- plex. PH. 597-151.

Stores, Offices, Business P

WANT—Building suitable for garage ARD, 1101 Orange St.

Beach Property

SMALL furnished house near ocean, onable rent. Will lease. 595075.

TO LET—ROOMS— Furnished

West and Northwest

NICE front room, kitchen privileges couple, reasonable. 403 W.

SATURDAY MO

ANNOUNCEME

[illegible]

TO LET—ROOMS— Furnished

[illegible]

WANTED—SITUATIONS—
Female

Housekeepers, Domestic, Co[oks]

NICE, refined middle aged lady, would [like] position as housekeeper, where she [could] get good home for herself and two [grown] daughters, (both employed.) Would [care] for house of elderly gentleman, couple [or] motherless home. Would consider w[ork] in apartment-house or court. Address V, box 8, TIMES OFFICE.

EXP. colored woman wants cooking for large family or tea room. Ref. 824[...]

YOUNG Sp. girl wants work as moth[er's] helper, not out of city. CAPITOL [...]

UNIV. girl wishes even. work in [small] family (colored). Call HUM. 2048-W.

COL. girl will work 6 day wk., priv. fam[ily] or apt.-house. Call HUMB. 1225-M.

COL. girl will assist with housework ½ d[ay]. No Sunday. Best ref. HUMB. 4622.

WANT—Half day housework or cham[ber]maid, hr. 9 to 1. PH. 702-587.

EXPERIENCED girl wants position to [serve] evening meal. PHONE 290262.

SETTLED woman help with sick, bab[y] 317 WEST WHITE OAK, Monrovia, [...]

COL. housemaid, best ref., sleep on pre[mises]. Ph. 794-607. 5207 HOLMES AVE.

COOK—Or general housework. Adults. Ad[dress] V, box 124, TIMES OFFICE.

EXPERIENCED col. girl wants ½ day w[ork] mornings or mid-day. 287-481.

COL. woman with girl as cook or hou[se]keeping. Ph. 475219.

ALL kinds of day work, take care of chil[dren], eve., ref. HOLLY 3097.

EXP. ladies' maid, theater, hotel or pri[vate], or ½ days. 298-189.

COL. woman wants day work or cook[ing] by week or hour. 361-046. Ref.

COMPETENT colored woman wants [general] housework by the week. 361-607.

YOUNG Eng. lady desires position as nu[rse] to children, experienced (refs.) 2570[...]

EXP. col. maid would like apt. [or] gen. housework. HUM. 3510-J.

Dressmakers, Seamstresses

DRESSMAKING and designing, rush orde[rs] a specialty. MADAME SWOPE, 660 [S.] Carondelet. Phone Dunkirk 6077.

GOWNS, ALTERATIONS, BY AN [EXPERT] DRESSMAKER, $4 DAY. PH. 285-04[...]

ARTISTIC designer, gowns, alteratio[ns], home or out, cut my own pattern. 296[...]

EXP. French dressmaker out by day [or] dressmaking shop. BEACON 5024.

GOWNS, dresses, finished in one day. [Best] designer, $6 day. HOLLY 6969.

EXPERT DRESSMAKER, OUT BY D[AY]. REAS. HUMBOLT 3201-W.

Professions and Vocations

YOUNG lady pianist wishes positio[n in] theater or playing of any kind. Ph[one] evenings, 824[...]

EXPERIENCED laboratory nurse, Dr. [...] Dent. office pref., references. MET. [...]

Day Work and Laundresse[s]

COLORED woman with reference, w[ants] to work by the day or hour. D[oes] pastry cooking or laundry work or [house] cleaning. Address 1422 MAGNOL[IA] AVE., city. Easter Swifty.

DAY work wanted in refined families, [not] less than 4 hours a day. Call BROAD[WAY] 0829.

WANTED—Laundry to do at home, $1 per doz. 768408.

COLORED girl wants day work. Ph. Hum. 1268-M.

EXP. woman wants day work, Phone W[...] 412. 2362 W. WASHINGTON.

EXPERIENCED woman wants general ho[use]work or day work. HUMBOLT 3786-W.

SMALL bundle washing, called for [and] delivered. Phone HUMBOLT 3072-R.

EXP. col. girl wants day work. HU[M.] 1280-W.

WANTED—Bundle work to take h[ome]. Phone 861260.

WOMAN wants work, Thurs. and Fri. Ph. HUMBOLT 7363-J.

WANTED—By (col.) day work or h[ouse work] days. HUMBOLT 4309-R.

WANT—Bundle work Mon., Tues., [...] Wednesday. MRS. NELSON, Hum. 50[...]

FIRST-class colored laundress, work [by the] day. Wed., Fri., 50 cts. hr. Bdwy. 60[...]

EXP. colored wishes laundry work [or] housecleaning by day. HUM. 5345-W.

EXP. white laundress and cleaner wa[nts] work for Sat., sun. GARF. 2140.

WANTED—½ day by exp. colored girl, [no] Sunday, $12, car fare. METRO. [...]

EXP. laundress wants day work or hous[ework]. Humbolt 0828-J. 1418 E. 20TH ST.

COL. woman wants afternoon work or [bundle] laundry to do at home. HUMB. 222[...]

LAUNDRESS wants four days per wee[k]. JAMES. Phone HUMB. 3882-W.

EXPERIENCED laundress wishes work w[ith] home. Phone 864061.

RELIABLE woman wants cleaning or lau[ndry] by day. Call ROSE, Humb. 0136-J.

COLORED laundress wants work by [the day]. PHONE DREXEL 4813.

EXP. col. wants laundry to take ho[me] or day work. PHONE 290688.

WANTED—SITUATIONS—
Male and Female

EXP. and reliable man and wife, w[ant] position as manager of hotel or [apartment] house, capable of taking full cha[rge], either salary or percentage basis. [No] objection to leaving city. Would [consider] buying if satisfactory. Best refs. 558 S. FREMONT AVE., apt. [...] Tel. BDWY. 6855.

COUPLE, white 30 years of age, wife [is] nurse, private or second maid; husb[and] experienced chauffeur and auto mecha[nic]. References. Address V, box 41, TIM[ES] OFFICE.

COUPLE from Parkersburg, W. Va., w[ould] like a position, man cook & wife [to do] or cleaning by day or plain sewing. [...] W. 35TH PLACE.

COUPLE wishes position. Take full cha[rge] cook, butler, best references. P. O. [Box] 272, PASADENA.

PRACTICAL farmer and wife wishes po[sition] on ranch or country farm. 6011 CAR[L]TON WAY, Hollywood. Phone 435-518.

APT. HOUSE manager and housekee[per] wants position, highest local refs. [Address] V, box 122, TIMES OFFICE.

JAPANESE couple wishes position, [in] private family. Call 2 to 4 p.m. 561642.

EXP. col. man & wife, general work, [private] family. Ph. HUMB. 0007-J.

FIRST-class cook and chauffeur wants [position] with private family. A-1 ref. 561629.

WANTED—
To Rent.

Miscellaneous

WANTED—Kennel or garage space for [dogs] near 3918 DENKER AVE. Teleph[one] Vermont 7767.

Rooms

NEW YORK lady would like nice [large] sunny room, furnished or unfurni[shed, with] private bath, in private family, [Wil]shire district. Would pay well. G[arage] for Cadillac car. Address L, box [...] TIMES BRANCH.

SINGLE business man, age 40, fine p[erson]ality, wants room in congenial [home]. Address A, box 34, TIMES OFFICE.

Rooms and Board

SINGLE and double rms. with board, [...] & $12. Men only. Nom lunch pac[...] PH. 290-828. 3707 SO. PARK [...]

ROOM and board for 2 men, separate b[eds], small refined family. Close in. Refere[nces] exchanged. METRO. 5958.

YOUNG college student wishes board [and] rm. with priv. fam. Preferably in [Holly]wood. Call BEACON 0999. MACQUE[EN]

Houses

OWNERS ONLY!

What have you for rent in the W[estern] ave., Wilshire and Hollywood [dis]tricts? Give us the leasing of [your] apartment buildings, houses and [other] property and we will assure g[ood] results.

POST & ESKRIDGE
537 S. Western ave.
Two phones, 567262 or 568051.

WE HAVE THE DEMAND—
List your furnished and unfurnis[hed] houses, flats and apartments with [us] quick results. MRS. KARPATY.
BURTON & CO.
Western ave. at 10th st.
768081.

WANTED—HOUSES, BUNGALOWS, FL[ATS]
$100 TO $1500 PER MONTH.
MRS. NORRIS, MGR. RENTAL DEP[T.]
LAACK & WILLIAMS,
980 NEW PANTAGES BLDG. 67[...]

WANTED to rent, six-room furnished h[ouse] or bungalow with garage, yard, not [over] $85 per month. West side pre[ferred]. Address V, box 128, TIMES OFFI[CE].

JAPANESE banker and wife with a [...] baby seek a small furnished house or [...] T. OSHI, Yokohama Specie Bank, [...] N. MAIN.

EIGHT-room house furnished, suitable [for] renting rooms, must be close in. Add[ress] V, box 147, TIMES OFFICE.

FURNISHED or partly furnished house, [5 or] 6 rooms, suitable for rest home, re[spon]sible, best reference. Phone BDWY. [...]

WANT large house, furnished or unf. [...] S. WESTERN, Drex. 9294.

Flats and Apartments

WANT—To rent both sides of 4-co[uple ...] plex. PH. 597-151.

Stores, Offices, Business P[laces]

WANT—Building suitable for garage. [...] ARD, 1101 Orange St.

Beach Property

SMALL furnished house near ocean, [reas]onable rent. Will lease. 595075.

TO LET—ROOMS—
Furnished

West and Northwest

NICE front room, kitchen privileges, [for] couple, reasonable. 405 W. 28TH [...]

ANNOUNCEMENT

The following subdivisions of Rental classes will enable TIMES readers to more quickly locate the places they want to rent:

West and Northwest

Includes all west of Main street and all sections north of Jefferson street—West Adams, Pico Heights, Westlake, Wilshire, Hollywood, etc.

South and Southwest

Includes all south of Jefferson street and west of Main street—Vermont Square, Manual Arts, Angeles Mesa, Exposition district, etc.

East and Southeast

Includes all east of Main street and south of Mission Road—Boyle Heights.

North and Northeast

All north of Mission Road and east of Elysian boulevard—Elysian Park, Highland Park, Lincoln Heights, Garvanza, Eagle Rock, Huntington Drive.

TO LET—ROOMS—
Furnished

West and Northwest

[illegible — dense, dark print: this column's West and Northwest, South and Southwest, East and Southeast and North and Northeast room listings]

South and Southwest

[illegible]

East and Southeast

[illegible]

North and Northeast

[illegible]

TO LET—ROOMS—
Furnished

West and Northwest

SUNNY room, davenport, bath, bkfst, priv. phone; attractive new bldg. bet. 16th & Washington Sts., 15 min. 7th & Hill. Teacher or business woman. $30, garage $5. Ref. exch. 1633½ Arapahoe. B. 7290.

4007 W. 6TH ST., 1 blk. from Western ave., 3-rm. apt., ground flr., private entrance; ideal for doctor or any professional use; also very large room for studio, etc. 55612.

NICELY furnished front room to lady. Private entrance in private bungalow, ½ block 10th street car, 20 minutes to Broadway. References. 1036 S. BRONSON AVE.

RED FEATHER TAVERN—
Large room with bath for 2 or 3. Also double room near bath, excellent service, close in. High grade cafe in connection. 302 S. UNION. 52062.

FOR RENT—Nicely furnished room for gentleman, in Westlake district, private family. Thirty minutes' walk from town. $20. 325 S. BONNIE BRAE. Drexel 5098.

DORMITORY for 4 girls, twin beds, $13 a month; Wilshire home. 565-14.

REFINED bus. girl wishes to share large single room with 2 girls. DREX. 5800.

NEAR sleeping rm., bath, $15 mo. gar. $5. 1465 ECHO PARK AVE. Drex. 0610.

FRONT room in rear cottage, $5 for 1; $6.50 for 2. 1304 W. 11TH. 55187.

$4.50—SUNNY home rm. 141 N. Bixel. Close in both cars. 554062.

LAKE ST., 402 S., Westlake, attractive rm., quiet home, bus. people. Drex. 6481

2 SLEEPING rooms, also light housekeeping room. 1022 S. BONNIE BRAE.

ELEGANT sunny room, rent reasonable, fine location. Call 283 S. CORONADO ST.

CLEAN, airy, comfortable sleeping rooms for 6 or 8 R.R. men. 2662 W. PICO.

RM. for 2, beaut. home, gar. if desired. 151 S. COMMONWEALTH. Dunk. 2474.

WELL furnished room, running water. Private home. 916 S. WESTLAKE AVE.

LARGE parlor, very artistic balcony bedrm. Reas. 1109 S. MAGNOLIA.

SUNNY corner rm., steam heat, 1 with private bath. 810 BEACON. 52824.

HOLLYWOOD way, sleeping room, gentleman preferred. 598-970.

FRONT room for 1 or 2 gentlemen, walking distance. 1944 S. GRAND.

2 LARGE double rooms, twin beds, low rates. 1331 SO. OLIVE. 289-044.

LARGE frt. rm., tile bath, cont. hot water, exc. car service. 1400 S. BURLINGTON.

LARGE room with bath; business man; reference. DREXEL 1884.

SINGLE room with dressing room, adjoining bath; gentleman. 545 S. HOBART.

PLEASANT heated rm., private family. G. S. pref. Kitchen privileges. 768081.

PLEAS. rms. sgl., dble. for clean working people, all conv. 1041 GRAND VIEW.

BACHELOR quarters, mod., priv. home, every comfort and conv. Dunk 3118. Ref.

NICELY furn. rm. in modern duplex, close to 5c car. HOLLY 6058.

W. 7TH ST., walking dist., small sunny rm., reas., man preferred. 51489.

LOVELY furnished room 1 block from Westlake Park. 415 S. LAKE. 515-19.

1521 W. 8TH ST. Walking distance, nicely furn. front rm., 2 gentlemen or couple.

LARGE airy corner rm., will furnish, 1 or 2, references. 2742 W. 6TH ST.

LARGE sunny front living rm. in Westlake dist. 581-680. 1807 ORANGE ST.

SUNNY room in private family. Dinner if desired. 625 S. BERENDO.

NEAT comfortable rm., 2 ladies, single beds, $4 each. Close in. 1856 W. 11TH.

TWO bedrooms upstairs, bus. men, ref. One garage. Ph. 560734. 153 S. ARDMORE av.

CLEAN, sleeping rooms, private home. Call HOLLY. 9075 or 735 N. KINGSLEY.

South and Southwest

NICE room, mod. flat, everything new and clean, 3 car lines, only $6 per week. Call after 6:30 p.m. or Sunday a.m. A real home. 961½ W. 42ND ST.

LARGE front room, private entrance, sun parlor, cont. hot water, bath. $20 month. Tel. UNIV. 3465.

LARGE sunny front room, adjoining bath. Home comfort. Large closet. Half blk. 5 car. Garage. $25 month. VER. 0518.

ATTRACTIVE rm., $4.50-$5 wk. $1 extra for 2. 1114 W. 39TH PL. Univ. 1810.

NICELY furn. rm., best connecting with bath, $5 per week. 1043 W. 52ND ST. Phone Univ. 7788.

COMFORTABLE, nicely furnished rooms. Garage. Near car line. 4352 S. FIGUEROA.

2 DOUBLE and 1 single, excellent furnished rooms, on Moneta car line, all conveniences. 534 W. 50TH ST.

TWO immaculate sunny rooms, just off Pico, $7, $8; apt., $9. 1226 KENTOUS ST.

LARGE rm., priv. ent. for 1 or 2, $5; nr. Pico; also $8 and $9. 1207½ GIRARD.

DESIRABLE rm. for lady, breakfast if wanted. 4602 6TH AVE. Univ. 5544.

COMFORTABLE rm. adj. bath. 1 block car line, $20 mo. 1486 W. VERNON.

LARGE garage for rent to man, sleeping accom. VERMONT 4959.

ROOM with garage, desirable place for man and wife employed. 2520 3RD AVE.

SOUTH front bedrm., 1 or 2 gentlemen. 309 W. 53RD ST. Ph. Univ. 2018.

BEAUT. rm., priv. family, no other roomers, breakfast, gar., gentlemen. VER. 3645

PLEASANT front room, near bath, near car line. HUMBOLT 2132-W.

DALTON AVE., 3946. Large cheerful room in private home. Desirable. VER. 3236.

NICELY furn. front rm. very reas., good car service. 231 W. 30TH ST. 289-585.

COMF. rm. bus man, priv. bath, $25. Eve., Sun., 706 W. 34TH ST.

WELL furnished single or double rm., also garage, private home. 4243 S. GRAND.

ATTRACTIVE, reas. home, priv. piano, M or O car. 118 W. 41ST PL. 296042.

LARGE newly furn. private home. Grand ave. car. Gent pref. 637 W. 40TH ST.

ROOMS FOR MEN, $7 WEEK OR $25 MONTH. 3455 SO. FLOWER ST.

East and Southeast

2 FURNISHED rooms for single, 1 for couple. 2309 E. 4TH. Nr. Hollenbeck Pk.

FURNISHED front room, single, $4; double $6. Near Cent. car. 902 E. 31ST ST.

North and Northeast

NICELY furn. front rm., 2nd floor, comfortable bed, reasonable to men employed. 139 ROSELAWN PL., bet. Ave. 55 and Ave. 56.

TWO comfortable sunny rooms, close to car. Suit two young men or business couple. Apply 200 BRANCH ST., Highland Park.

FURNISHED 2 rooms and kitchen. Call 833 TOWNE AVE.

FOR men only. Bath privilege and use of phone. 230 S. JOHNSTON ST.

Hotels

FIGUEROA ST. AT 250 — FIREPROOF
AUT. NEW IMPERIAL HOTEL.

2-rm. kitchenette apts.	$14 per wk
3-rm. kitchenette apts.	$18.50 per wk
Rooms, private bath	$11 per wk
Single rooms	$7.50 per wk
Modern	PHONE 872-685.

COLONIAL HOTEL.

NEW
1 BLOCK FROM WESTLAKE PARK.
ALL ROOMS BATH OR SHOWER. 514 S. WESTLAKE. PH. DREXEL 4852.

HOTEL OVIATT,
CORNER PICO AND FLOWER.
All modern, sunny front rooms, homelike atmosphere. Rooms $8 per week; with private bath, $10.50 per week up. Reduced rates to parties of 2 or more.

ROOMS—ROOMS—ROOMS
STILLWELL HOTEL.
838 SOUTH GRAND AVE.
TEN-STORY, FIREPROOF.
JUST THE PLACE FOR AUTO PARTIES
RATES REASONABLE. 871-151.

N-U B-E-Y H-O-T-E-L

Central, modern, homelike, elec. elevator, sunny rooms, priv. baths, $1.50 up, weekly rates. 3RD & FIGUEROA.

WESTGATE HOTEL
446 S. WESTERN AVE. Ph. 567832.
Just opened. Beautifully furnished. Special weekly and monthly rates. Located in heart of Wilshire district near R & 3 street cars, Western ave. bus.

$8 PER WEEK UP. 578095.
DEL MAR HOTEL
Everything new, elegant lobby, twin beds if desired. Free parking place. 1026 W. 3RD ST. 2 blks. west of Figueroa.

VILLAGE INN HOTEL
Quiet, comfortable, reasonable, new and modern; every room tub or shower. Indorsed by Auto Club of So. Cal. HOLLY 4735. 5724 Sunset Blvd.

ATLAS HOTEL
135 S. Fremont. One block from Second st. tunnel, brand new, with every conven. Single rooms $9 weekly. Room with bath $12.50 per week.

GARLAND AVE., 739 — JUST OPENED
HOTEL COMMONWEALTH
New stucco elegantly furnished, single and in suites. Individual heat, reasonable rates. 582440.

MOUNTAIN VIEW INN
5956 Hollywood Blvd. Holly 7975.
NOW EUROPEAN.
$2 per day up. Special weekly rates.

COME to beautiful LA JOLLA HOTEL. Just opened. Strictly 1924 modern. Fine cor. 3 blocks S.P. Station. Rates $7 up. Day $1.50 up. Main 2565. 721 E. 6TH ST.

COMMODORE HOTEL, 7TH & LUCAS.
250 outside rooms with bath, good beds, special rates to permanents. All day parking privileges.

LA SALLE HOTEL,
CORNER 2ND AND FIGUEROA ST.
New bldg., new furniture, beautiful lobby. Rates $8 per week and up.

HOTEL PRESIDENT,
307 W. 2nd st. at Figueroa. A new brick building, elegant lobby, elevator service, everything new. Rates $8.50 week & up.

WASHINGTON HOTEL,
307 S. FIGUEROA ST.
A nice new hotel. Rates low. $8 per week and up.

HOTEL ASTOR, 2ND AND HILL
New mod. brick hotel, all outside rms. Right downtown. Popular rates.

TO LET—ROOMS—
Furnished

Hotels

ANNOUNCING THE OPENING OF THE MARK TWAIN HOTEL

Located in the heart of Hollywood, all outside rooms, with bath, beautifully furnished, steam heated. A "MATHESON" operated hotel means the best of everything at a sensible price.

R. J. MATHESON, Owner-Mgr.
434-527 Wilcox Ave. at Hollywood Blvd.

HARTFORD ST., 735—Just opened. 874701.
MARGANN HOTEL.
4 blks. west of Figueroa at Seventh st., new 5-story building, 100 rooms. Single and en suite; bath optional; elegantly furnished; real steam heat; $2 per day up. Special weekly rates to permanent guests.

HOTEL SENATOR
1043 W. 6th st. D car, walking dist. Just opened, beautifully furnished throughout, lobby, tub and shower baths, box springs and mattresses, continuous hot water; 24-hour hotel service, special low rates to permanent guests.

HOTEL DICKINSON, $1.50 day, mod. Westlake dist., close in. 743 Beacon. Drexel 0024.

$8 to $11.50—2ND ST., 428 W., cor. Olive.
HOTEL CLARIDGE.
New, furn. rms. with or without baths.

HOTEL RITZ, 8TH AND FLOWER.
200 rooms and baths, popular prices. Special rates to permanents. Fireproof.

HOTEL GWIN, 1214 W. 8th new brick bldg., all outside rms., newly furn., priv. baths, popular prices, best service.

HOTEL RITZ, 8TH AND FLOWER.
200 rooms and baths, popular prices. Special rates to permanents, fireproof.

1141 W. 28TH ST. Housekeeping room, completely equipped.

TO LET—ROOMS
Unfurnished

920 S. BEACON—Lge. front rm., close in. Suit. for music studio and living; garage.

2-RM. shop in large shed with garage. 136 E. 28TH ST., Ver. 6570.

REAS. 740 N. Ardmore, ¼ stucco dbl., 4 lge. lovely rms., gar., adults, nr. S.B.U.C.

TO LET—ROOMS—
And Board

RECENTLY opened, one of the most attractive homes in L. A., near Ambassador. All new furnishings, delightful home environment, music, cards, mah jongg, radio; rates $55 to $100 per mo. per person. 355 S. ALEXANDRIA, cor. 4th st. 568858, 567231.

THE SERRANO INN has vacancy for few paying guests. Hotel service. Meals in charge of excellent chef. Beautiful Wilshire home, 629 S. SERRANO AVE., near Wilshire and Western. Famous Serrano $1 dinners. PHONE 569-422.

$50 EACH.
Harvard Blvd., 1908 S., large sunny rms., twin beds, newly furnished, everything modern and convenient, under new management; breakfast and evening dinner, garage. 700-82.

HAVE vacancies for young men in beautiful suburban home, 4 miles from Hollywood Country Club. 7-acre estate, beautiful grounds. Best of food. Southern cooking. Radio, billiards, parties. Address F, box 216, TIMES BRANCH.

MIRAMAR TERRACE
Sunny room for 1. Running water, pool table, dancing. Excellent meals. A real home for business people. 2000 MIRAMAR, near 2nd and Bonnie Brae. Dunkirk 4857.

WANTED—Young business girl to share delightful room, refined home, 1 blk. to Ambassador. Ideal environment. Music, cards, radio, etc. $55 mo. 355 S. ALEXANDRIA. Cor. 4th st. 568858. 567231.

LARGE pleasant front room overlooking Lafayette Park, adjoining tile bath, continuous hot, board, private family, nice for 2 people employed, garage if desired. 618 S. BENTON BLVD.

RED Rose Manor, just opened for few select paying guests, every comfort and conv. of a high-class hotel. Table service unexcelled. 677 S. NEW HAMPSHIRE, nr. Wilshire Blvd. Phone Drexel 5528.

CANTERBURY INN.
Set in an atmosphere of flowers, shrubs, has desir. bung. comprising 2 bdrms., living rm., priv. bath, beaut. furn., good table, gar. 945 S. Westlake. Ph. 51039.

1824 W. 6TH, near Westlake Park, real home, young people, music, dancing every eve., party weekly, chicken dinner Wed. eve., turkey dinner Sunday. Good ole southern cooking. $12.50 week. 51459.

RED Rose Manor, just opened, for few select paying guests, every comfort and conv. of a high-class hotel. Table service unexcelled. 677 S. NEW HAMPSHIRE, nr. Wilshire Blvd. Phone Drexel 5528.

679 S. RAMPART. Beautiful large front rm., private washroom, closet and sun porch. $60 each for 2. Excellent breakfast and dinner. Smaller rm., hot water, $55 each. DREXEL 9066.

BEAUTIFUL newly furnished rm. adjoining bath, in private home, adults only. 1 blk. from car line. 3458 ROMAINE. 472628.

HOME COOKING
$12.50 A WEEK.
BEST OF FOOD.
2540 SO. SERRANO.

FURN. clean room, good home-cooked meals, family style; single or double, $11 per week; music, home comforts. 16th & Hill or "W" car. 72410. 1718 S. OXFORD Ave.

BOARD and room, large rooms, good location, free auto parking. Excellent meals. $10 week. 4179 S. FIGUEROA. 294-447.

BEAUTIFUL rm., with dressing rm., black walnut furnishings; home conv., good meals; gar.; accom. 2. $50. 4150 S. NORMANDIE. Vt. 7721.

989 S. WESTMORELAND AVE. N. car, beautiful rms. suitable for 2 or 3, connecting bath, laundry rm., home cooking, gar., real home, price reasonable.

927 BEACON, Westlake dist., beautiful large room connecting bath, also vacancy in dormitory for lady; excellent meals, reas. 52297.

LARGE sunny front rm. for 2 or 3, twin beds, sleeping porch, home cooking, 3 blks. W. of Ambassador Hotel. DUNK. 0208. 742 S. Kingsley Dr.

37TH PL., 1835 W.—Large room, lovely home, 2 young ladies, home cooking and privileges, near Vermont. Phone UNIV. 3211.

RM. in beaut. priv. home, elegant dressing rm., tile bath, built-in wardrobe, hat box space. Suitable for couple or 3 or 4 gentlemen. 775662.

10.50 WK., nicely furn. rm., connecting bath for 6 or 8 men, 3 garages, splendid home cooking, meals family style. 1025 W. WASHINGTON. Beacon 8890.

AIRY room and home cooked meals, served family style for 3 or 4 more gentlemen. $9.50 to $11.50. 615 S. WESTMORELAND AVE.

ALEXANDRIA, 632 S., opposite Ambassador. CHATEAU LA ROSE, single and double rms., excellent meals and hotel service. 560061.

650 SOUTH WESTMORELAND AVE.—Between Wilshire and 7th st. Large room, suitable for two, connecting bath, excellent cuisine. DUNKIRK 3569.

EXCELLENT rm., with home cooking for gentleman, reas. 2706 W. 9TH ST. DUNK. 6154.

HOOVER, 1119 S. L car. Double cor. room, 2 biz. pep., mor., eve. meal, $45. Evenings.

2 LADIES employed, share beautiful large rm., good board, terms reasonable. Good car serv. Ph. evenings 298-848.

ROOM, board, young people, refined home, excellent table, $45 each mo. 320 S. Commonwealth. Dunk. 1870.

WESTLAKE dist., sleeping porch suite, 3 girls or young men, excellent meals, gar., $50 mo. 51022.

2002 W. 12TH ST. Close in, nice room, fine meals. $10 per week. Homelike, fine location. 1 blk. 3 car lines. Beac. 2173.

RM. and board for 2 men, close to two 5c car lines. Ph. 295-191. 4216 S. FLOWER.

FURN. rm., for 2, twin beds, fine bath, cont. hot water, excellent meals. 608 WILSHIRE PL. Take 8 car.

LARGE rm. for business couple, home cooking, phone and garage, $10.50 per week each. Univ. 3211. 1835 W. 37TH PL.

BONNIE BRAE, 1031 S.—Rm. and board for young people. Comf. home, good meals, close in. W. 11th car. 556-280.

NEWLY furnished rooms. Exc. meal; real home for refined people; close in; terms reasonable. BEACON 5946.

NEWLY furnished rooms, excellent meal. real home for refined people; close in; terms reasonable. BEACON 5946.

ROOM for young man who will appreciate a cheerful home and good meals. Reasonable. 361-720.

LARGE front rm., twin beds for 1 or 2 young people; home cooking; garage. 928 W. 28TH ST. Beacon 3731.

BEAUT. cor. rm., twin beds, running water, home cook. $50 ea. 947 Menlo, Dun. 8150.

ROOM and board in a priv. home, good home cooking. Call VER. 4775.

LOVELY rm., twin beds & single, home cook, gar., $40-$50. DREXEL 2535.

NICE room with home cooking, $10 per wk. 407 W. 76TH ST.

RM. & board for 3 young people, priv. bath, Westlake dist. 115 S. ALVARADO.

WILSHIRE BLVD. LARGE ROOM FOR 4 BOYS. DREXEL 9700.

201 N. RAMPART, 1st-class rms. Southern cooking, entertain't, ref. ppl. Dun. 3029

ROOM & board. $10 week; all home comforts. 857 W. 36TH PLACE.

BOARD, rm. for 2 bus. women, refined home, reas. 767143. 1811 CIMARRON ST.

ROOM with board in private family. VERMONT 1009. 1084 W. 42ND PL.

ROOM & board, home cooking. $9 a week. 1821 W. 12TH ST. Phone 51368.

3 OR 4 young men, single beds, free parking, board optional. 1208 ELDEN AVE.

2 LARGE pleasant rms., good home cooking. 711 N. HOOVER, ph. 594-825.

HOME SWEET HOME CLUB for WORKING GIRLS, $7 wk. 610 S. OXFORD. 569044.

W. ADAMS dist., home comforts, excellent meals. 2633 S. HOOVER. Beacon 5320.

EXCLUSIVE Wilshire home, room & board for business people. PHONE 568742.

TO LET—ROOMS—
And Board.

TERRACE GARDENS
"Where You Get Acquainted and Dine."
Double room, board, 2 men, $35 each.
Double room, board, 2 girls, $35 each.
2 connecting rms., 2 or 3 men, $45-$50.
Share room with another, $45-$35.
Tub, showers, music, cards, billiards.
1019 BEACON ST. 53267.

NICELY furn. room with 1st-class board for gentlemen. 1823 W. 24TH ST.

2ND ST., 2120 E.—Nice room, 2 men, twin beds, home cooking. ANGELUS 8234.

RMS. in priv. house, serving meals. 2652 ORCHARD AVE., bet. Vermont & Hoover.

EXCELLENT board, beaut. surroundings, reasonable rates. 3002 WILSHIRE BLVD.

Rooms and Board for Children

1722 W. 38TH PL., would be pleased to communicate with parents wishing an ideal home and care for infant. UNIV. 1044.

2008 VISTA DEL MAR, a congenial boarding home for girls. Prices reasonable. PHONE 430-696.

BEAUT. home for C.S. children now in operation. DREXEL 6173. Room 307.

WILL board and room a little girl in an ideal home. Entire care. 857 W. 75TH.

THOMPSON sch., 1431 So. Ver. Grade kindergarten. Daily care. BEAC. 7685.

TO LET—HOUSEKEEPING
Rooms

YOUNG woman, A-1 references, would like to communicate with several young ladies employed who would like to reduce living expenses, still have lovely home. Community kitchen. MRS. ROBERTSON. Beacon 2906.

LOVELY front hskpg. rooms. Newly furnished, accommodate 3 or 4. Desirable location. Walking distance. Very reasonable. 128 N. FLOWER. 829674.

PLEASANT hskpg. rms., gas, light, phone furn., 6c to Holly or L.A. $5. 1212 SANBORN.

606 S. RAMPART, mod. large 3-rm. apt. $12 wkly. Also rm., $5-$7-$8 wkly. W. 6th car near Westlake.

LIGHT housekeeping, $40. Ready March 1st, close in. WRIGHT, 945 W. 7th. 53450.

RM. in bung., use of sitting rm., kit. priv. 2 working girls. 464 S. BURLINGTON. Ph. after 6, 582415.

ADAMS, 1263 W. — Nicely furn. rms., housekeeping; private gar. $8 wk. BEACON 0041.

BEAUT. furn. front bdrm. adj. bath; kitchen, gas, light, ph., laundry incl. $45, couple. 806 E. 21ST ST. Humb. 1914-W.

THREE rooms furnished for housekeeping. Gas, light and water, $35. 1212 E. 52ND ST.

BEAUTIFULLY furnished front room, private home, use phone, garage, living-rm. hskpg. priv. 747 McCADDEN PL.

WILSHIRE dist., 2 furn. rms., bath, kitchen, private entrance, suit. for 3. 2927 FRANCIS AVE. Dunkirk 7387.

LARGE room, nicely furnished and kitchenette, private home. $40. Including light, water, gas. 2063 W. WASHINGTON.

WELL furnished room with kitchenette; walking distance, $25 and $30 per mo. 257 SO. BEAUDRY AVE.

COMFORTABLE rm., light hskpg., woman employed, $15 mo., no bath. 2861 W. 11TH ST.

DANDY rms., gas, light, parking space, $8-$10 wk. 1512 W. 24TH ST.

$7 WK. Boston, 919, walking dist., hskpg. rms. Everything furn., clean. 822771.

WELL furn. hskpg. rm., reas., 402 S. WESTERN. Upper north apt.

L. H. ROOMS, $4.75, $8, $9 PER WEEK. 3202 S. HOOVER ST.

FRONT hskpg. rooms, everything furnished $8 to $10 wk. 2723 S. GRAND. Cor. 28th.

LADY share apt. with business girl, 2 beds, walk. dist., $17.50 mo. 823557.

FURNISHED room, kitchen privileges, $6 week. Adults. 305 W. 41ST ST.

COSY rm., kit. privileges or board; couple pref. 1714 W. 38TH PL. Univ. 1927.

SINGLE & double, reas., everything furn. 2901 S. HOPE ST. 288-201 or 564-229.

PLEASANT front room to lady emp. $14.50 mo. After 5:30. DREXEL 2877.

LOVELY hskpg. rms., $9 wk. $35 mo. inc. gas and electricity. 734 W. 10TH. 290554

HOUSEKEEPING rooms in private home, home privileges. 3051 W. 10TH.

TWO furnished rooms, rent $50, including extras; fine location. 283 S. CORONADO.

LIGHT airy 1st floor room with kitchenette. 730 S. WESTLAKE.

RIGHT downtown, everything furn., $8-$10 wk. 1334 S. GRAND.

779 E. 41ST ST., 3 furnished housekeeping rooms and garage, adults.

TO LET—APARTMENTS—
Furnished

HOLLYWOOD

LODGE ARMS APTS.

1831 N. New Hampshire off Holly. Blvd. Just opened. Modern throughout. Best overstuffed velour and mahogany furniture. Private halls, tile baths, breakfast nook, dressing-room. If particular, see this. $75 up. Vermont bus. Hollywood car.

STONELEIGH APTS.

5740 Franklin Ave., Hollywood, just opened. New building and furniture, reasonable rates.

PHONE 432-074.

SPACIOUS apts., each one a complete and private home, consisting of living room, dining room, bedroom, bath, kitchen. Best of furniture, $85 mo. Also 3-room, $65. COURTLAND APTS., 1348 S. HOOVER. Beacon 8017.

ARTISTICALLY and richly furnished single and double apts., brand new, modern, walking distance or C and D cars. Excellent neighborhood. $60 up. All light rooms. 313 COLUMBIA AVE. Phone 582602.

MORRISON APTS.

946 S. Burlington. If you are looking for a nice large single apt., beautifully arranged, dressing rm., breakfast nook, wonderful closet room, etc. Ideal location. Near Westlake Park, $50 & up.

DESIRABLE double outside apt., vacant Monday, for people desiring nice quiet home. Make reservation now, everything furnished. MELBOURNE APTS., 737 S. Westlake ave.

LEAH APTS.
NEW 221 COLUMBIA AVE.
Our prices VERY reasonable. Furnishings of the best. Crown Hill car to Columbia. 8 min. from downtown. PHONE 54927.

CASTLE ARMS
2520 Ocean View, 1 blk. N. Westlake Pk., new, large front singles, furn., mahog. overstuffed, brkfst. nook, shower, $60, $70. DUNKIRK 5664.

BERKELEY TERRACE APARTMENTS.
Beautifully furnished single apartments, twin beds, phone, gas, lights and hot water furnished. Rent $65. 206 N. NEW HAMPSHIRE AVE.

SNAP for particular people, privately furnished apt., 3 large rooms, twin beds, also wall beds, breakfast nook, near Westlake Park, adults. Ref. Rent $130. PHONE 51798.

ENGSTRUM APARTMENT HOTEL

Central, quiet, sunny, fireproof apt., hotel rms., mo., wk., day. 623 W. 5th. 872741

$60 UP. NEW FORUM APTS.
1224 S. Norton, ½ blk. Pico car. Exceptionally large sunny single apts., elegantly and completely furnished. Every new convenience. Free phone service.

COPLEY Square Apts. New brick bldg., elev. Singles $60 and $65. 2810 LEEWARD AVE., bet. 7th and 8th, nr. Hoover. Dunkirk 7703.

THE WESTMONT APARTMENTS.
Just completed, walking distance, beaut. single and double suites. 915 Grattan st., 1 blk. E. of Union. 9th st. car. 554057.

CAPPELLING ARMS.
Just completed, walking distance, beaut. single and double suites. 915 Grattan st., 1 blk. E. of Union. 9th st. car. 554057.

CASSIL ARMS APT., 1525 Cassil Place. Heart of Hollywood. Most attractive apt. New and modern. Weekly and monthly rates. Reasonable. PHONE 434228.

COLUMBUS APTS.
1631 N. ALEXANDRIA—New, beautifully furnished singles, extra large rooms, dining, kitchens well equipped.

LA BELLE FRANCE APARTMENTS,
3846 SOUTH GRAND AT 39TH.
Large airy homelike apts. Ideal loc. near Exposition Park. Grand ave. cars.

$55 UP, 416 S. UNION AVE.
CORDOVA APTS.
Artistically furnished, single apts., 2 blks. from park. D car.

HOOPER APTS., 1315 W. 9TH ST.
Modern brick building, steam heat, dressing rooms, elevator service, walking distance. Rates reasonable.

LEEWARD APTS., 751 S. Hoover. Singles, $67.50. Doubles, $90. New house, well furn., hot water, private bath and phones. DREXEL 7064.

DOLORES APTS. 1839 S. WESTERN
New singles, never occupied; nicest in city. All the latest wrinkles, private phones. Ideal location. 384514.

WILL share lovely upper duplex with person of refinement. Near fine car service. PHONE 594157. North Wilshire dist.

HOLLYWOOD—Newly furnished singles, babies acceptable. $60 and up. S car to Melrose. 724 N. GRAMERCY. 476351.

WILTRUDE APTS., 916 W. 41ST DRIVE.
ATTRACTIVE NEW FRONT AND SINGLE APT. OVERSTUFFED FURNITURE.

3 2-RM. modern apts., between Daly and Workman on Alhambra ave.

951 ALBANY, clean well furnished single apts., walking distance, $37.50.

BUSINESS woman share front double apt. with lady downtown, ref. 827593.

101 N. HOPE, furnished apts., single and double, $8 up. 825202.

SUNNY 4-rm., 2 beds, 6c to Holly, or L. A. $40. Phone in. Adults. 1212 SANBORN.

GRACE APTS., 1212 So. Bonnie Brae. Modern single dressing rm., $45. 582761.

CHERRY ST., 1613—2-rm. apt., base. child under 4 taken. Priv. res. A car.

HOLLYWOOD, 2-rm. suite, everything furn. 5107 HAROLD WAY, near Normandie.

TO LET—APARTMENTS—
Furnished

WONDERFUL surprise, Hillside Arms. Single and double apartments for rent, Wilshire district, 5 blocks from Ambassador. Ready March 1st. Every modern feature is incorporated in these beautifully furnished and beautifully finished apartments. Individual breakfast nook, individual dressing rooms, built-in refrigerator, full sized mirror, tile, odorless gas radiator, carpeted throughout, upholstered mohair suites, silk drapes, lace curtains, writing desks, plate mirrors, private phones, elaborately furnished lobby, radio equipped for concerts. Janitor service. Singles rent at $75. Doubles a little higher and by taking advantage of our surprise which you can if you come early, the rent will be made more reasonable than in any third-class house. 207 S. BERENDO. Take 8 car to Berendo.

JUST COMPLETED

ATLAS APARTMENTS
363 So. Witmer St.

Ready for occupancy, beautifully furnished single apartments, overstuffed furniture, tile baths and sinks. Fifteen minutes walk downtown. Near 2 car lines, C and D. PHONE 51705.

JUST OPENED.
WILSHIRE PLACE APTS.,
2892 W. 7TH ST.
Exclusive Wilshire district, near Westlake and Lafayette Park. Class C building. Beautifully and artistically furnished in mahogany. Doubles, singles, hotel rooms and hotel service. Large luxurious lobby. Billiard and amusement parlor. Elevators, etc. Phones installed. Call or phone for information. DUNKIRK 3700.

JUST OPENED.

VIGUS APARTMENTS

SINGLES, $65, $75, INC. GAS, LIGHT.
DOUBLES, $110, $115, INC. GAS, LIGHT.

Elegantly furnished. Private dressing room and hall to each apt., large closets. 1851 N. NORMANDIE AVE. Ph. 594198. Bet. Hollywood Blvd. & Franklin Ave.

HOLLY ARMS

1817 IVAR AVE.
New east front corner apt. Elegant bldg. beautifully furnished, best location in center Hollywood, 1 blk. N. of Blvd. singles now available at $80. See if this high class surrounding appeals to you. 430713.

LA CASA APARTMENTS.

975 Oxford avenue, south. Phone 763797. One of the finest furnished apartments. Every modern convenience, direct phones. Rate $65 month. Take West Eleventh street car.

AMBASSADOR GARDENS,
APARTMENTS.
8th & Normandie. N car to door. Large front veranda, elegantly furn. sing. & dbl., dir. phs., spacious lobby, steam heat, hotel serv. SPECIAL RATES FOR PERMANENT GUESTS.

SAN CATALINA TERRACE, 2 and 3 rm. bungalows and flats, all new and beautifully furnished, artistic and homelike, every convenience. Close to Ambassador. 3 car lines within 2 blocks. Rent $60 to $90. 2906½ SAN MARINO, cor. Catalina. Phone DREXEL 7122.

DRESDEN APTS., 1919 W. 7th St., lovely front double modern apt., overstuffed furniture, dressing-room, large kitchen; also very nice single apt., old rose rug, reed furniture, direct phones, electric elevator; step to Westlake Park. Week or month, very reas.

RIVALIE APARTMENTS.

Large rooms, big closets, bath with showers, breakfast nooks, indiv. phones, "S" car to Marathon and one blk. west. Only singles left. 5136 MARATHON. Ph. 439548

BELNORD, 1735 MORGAN PL.
2 W. of Western, N. of Hollywood Blvd.

DOUBLES & SINGLES, WONDERFULLY FURNISHED, STEAM HEAT, DIRECT PHONES, INCLUSIVE RATES.

JUST OPENED.
THE COURTLAND
418 S. Westlake, sgls., $75 up. dbls., $100 up, elevator, daily or weekly rates. Blk. from Westlake Park. DUNK. 2314.

LOWERY APTS.
563 N. HELIOTROPE. 598685.
BEAUTIFUL NEW BUILDING.
ELEGANT FURNITURE.
NEAR UNIVERSITY
ON CAR LINE AND NEAR GARAGES.

AT EXCLUSIVE PRINCE RUPERT—BEAUTIFUL APARTMENT, NEWLY FURNISHED IN MAHOGANY AND VELOUR. DAILY & WEEKLY RATES, DAILY MAID SERVICE, LEASE IF DESIRED, INGRAHAM, COR. WITMER. DREXEL 5900.

COOPER APTS.

BRAND NEW 505 UNION DRIVE
Singles at reasonable rates. Overstuffed furniture, and all equipment of the finest quality. See these. 6th st. carlines.

JACKSON APTS. 3519 S. FLOWER ST.

Now open for inspection. Furnished singles $60 up. All conveniences. Near Exposition Park.

WILMINE APTS.

Attra., largest best arranged singles in city. Large closet, all outside rms. Everything inclu. 356 S. CORONADO.

BONNIE BRAE, corner 18th, just completed, unusually large light single apts., including pretty dressing rooms, exclusively furnished, direct phones; within 1 blk. 5 car lines. $60 & $65. BEA. 0544.

721 S. BONNIE BRAE, near Westlake Pk.
EARLHAM MANOR APTS.
Exceptional singles. Beautifully furn. Hotel service. Moderate rents by week or month.

WELLINGTON APARTMENT
953 W. 7TH.
Double apts., right downtown, walking distance, reasonable rates. Hotel service if desired.

4-ROOM APT., BEAUTIFULLY FURN., ORIENTAL RUGS, HAVILAND CHINA, FLOOR LAMPS, 1 BEDROOM, ALSO WALL BED, PHONE, GARAGE. 1401 ALVARADO TER. BEACON 5460.

NEW HOLLYWOOD ARMS APTS.
Exclusive resid. loca., artistically furn. single and double apts., reas. rates. Maid service. 1710 N. HARVARD BLVD., 1 blk. No. Hollywood Blvd. Phone 598031.

CARROLL APTS.
Attractive single apts., overstuffed furniture. 1 block north of Westlake Park. Reasonable monthly, weekly & daily rates. 456 S. LAKE ST. Phone 558672.

925 PARKMAN AVE. DUNKIRK 2020.
Just opened. Beautifully furnished singles and doubles; tile baths, garages, etc. Close in, near Sunset. Reasonable.

CLOVER APARTMENTS
127 N. BOYLSTON ST.
Single and double apt., furn., tile bath, steam heat, hot water, dressing rooms. Adults. Rent reasonable.

AMBASSADOR ARMS, 700 S. Westmoreland. Exclusive hotel apartments. Weekly rates including all extras. One double and one single available.

BEAUTIFULLY furnished 5-room apartment, 2 large bedrooms, every convenience. Phone installed, $125 month. 5530 VIRGINIA AVE. Phone 432941.

RODNEY ARMS, beautiful 1-room kitchen and bath, just completed. Finest apt. for the money in Hollywood. Overstuffed mohair furniture. 59265.

JUST OPENING.
Roth Apts., 1132 Ingraham, 9 blks. west from 7th & Broadway. Offering you a real close-in home.

TRENTON ARMS APTS., new single apts. Handsomely furnished, walking distance. P or U car, ½ block west of Figueroa. 1227 TRENTON ST. Main 0333.

TO LET—433 Towne ave., furnished apt., 2 large rooms and kitchenette, $32.50. Adults.

$60 UP—OXFORD, 985 S.—At 10th. 702689
NEW OXFORD APTS.
New, nicely furn. sgls. W. 11th car, Bdwy.

NEW MANAGEMENT—OLIVE APTS., newly renovated. Cheap rates, mod. conveniences. 226 N. OLIVE. 2 blks. to Bdwy.

JUST OPENED, KENMORE LEE APTS. 210 N. Kenmore. Latest built-in features. Direct phones. Reasonable rates.

$55, WESTGATE APTS., 376 S. Burlington, block No. of 6th. New single furnished apts. Direct phones. Call 558698.

NICELY furnished double apt., steam heat, $60. 733 S. CORONADO, near Westlake Park.

YOUNG woman not over 30 to share apt. or room in hotel. Must have references. Phone 51096.

$45-$50—MONROE 5355—New sunny apts., partly furnished or unfurnished, one block west of Western. Garages $6.

CENTRAL Holly., elegantly furn. 3-rm. apt. 2 beds, newly decorated. Tiffany walls. $80. 1247 ORANGE DR.

MANCHESTER, corner Vermont, Single apartments, furnished and unfurnished. Hoover car to Manchester.

ALHAMBRA APTS., 323 N. BROADWAY. Nicely furn. single and double by day, week or month. All modern improvements

WANTED—2 business girls to share apt. with lady, home comforts. Take Pico car to Magnolia. 2228½ W. 15TH ST.

MORRISON ARMS APTS.
Dble. $125. 3281 MONET PL., 1 block N. of 10th, near Western.

ORANGE APTS. Nr. Westlake Pk., walking dist., mod. singles, new overstuffed furn., by wk., mo., very reas. 1532 ORANGE.

DORIS APTS.
Single apts. for rent, new, ½ blk. of Westlake. 740 S. CARONDELET.

SINGLE apartment complete, sep. ent., close in. Call Mon. 819 W. WASHINGTON.

427 S. NORMANDIE, excellent Wilshire dist., near Ambassador, beautifully furn. single, garage. Service. 567886.

1-ROOM and kitchen, $22. Women preferred. 2525 E. 3RD. Angelus 0917.

DOUBLE apart., private bath, nicely furn. 1344 W. TEMPLE.

NICELY furn. apts., private bath, $35 and $45, sleeping rm., $5. 884-441.

1934 NEW ENGLAND, sunny dble., 3 rms., dress. rm., scr. pch. Adults. W car.

FURN. single apt., beautiful, new; choice location. $65. HOLLY 3760.

TO LET—APARTMENTS—
Furnished

CHITTER-CHATTER TOLD IT TO ME;
TOLD IT ALL IN RHYMES;
PRINTED IT UPON THE PAGES
OF THE DAILY TIMES.
A pleasant place to hang our hat
And put our feet on our own mat.
A market, drug store 'cross the street.
At $70 up this can't be beat.
FOR Lizzie, Stude. or the Cad.
A new garage is to be had.
The phones are in, the 6th St. car
Will show you what we have and are.
The nicest people come our way.
Not only come, but come to stay.
THE CHERIDAH APARTMENTS.
No extras.
MARYLAND & BIXEL. METRO. 3748.
New brick building, beautifully furnished

HOLLYWOOD

GARFIELD PL. APTS.

1828 Garfild Pl. Phones in.
OPENING ANNOUNCEMENT. Single apts. with overstuffed furn., large dressing rooms, tile kitchen with breakfast nook, direct phone service. 1 blk. W. of Western and north of Hollywood Blvd. PHONE 430194.

CRESTONIA APTS.
NEW APTS. DE LUXE
Beautifully furnished, spacious single apts. One west, private outside entrance. Exclusive district. Crest of Sixth street hill. D car. Five minutes walk to shopping district. Corner Boylston and Maryland streets. Reasonable weekly or monthly rates. 582287.

CONSUL ARMS.

904 S. CATALINA. N & V CAR.
High class, new, beautifully furnished singles. Close Ambassador and Vermont shops and theaters. Large dr. room, bk. nook, outside kitchen and bath, quiet, view from every apt. Direct phones and service. $68 and higher. DUNK. 6031.

ALTA ARMS ATTRACTIVE RATES

NEW APARTMENTS
Available March 1st, beautiful double apartment, also one single. Conveniences and arrangements superior to any in city. Steam heat, one block Westlake and Lafayette Parks. 522 S. CORONADO.

$75 UP—NEW HAMPSHIRE ST., 106 N., CORNER FIRST

EL CAMINO APARTMENTS

Beautiful residential single apartments. TWIN BEDS—BREAKFAST ROOMS. DUNKIRK 7476.

LA VERA APTS.
922 S. LAKE ST.
BEAUT. NEW APTS. ELEGANTLY FURN. ATTRACTIVE KITCHENS, DRESS.-RMS., BKFST. NOOKS, TILE BATHS, SHOWERS, PRIV. PHONES. SPLEND. LOC. NR. WESTLAKE PK. GARS. STORES. $65 UP

$70 AND $75—2709 Edgehill Dr.
½ block West Adams.
YALE TERRACE APTS.
LARGEST SINGLES IN CITY.
2 new airy, sunny corner apts., furnished, every convenience. Private phones, garage. W. Adams car, off 10th ave.

RYAN ARMS.

DIRECT PHONES.
Beautifully furnished singles. Rates reasonable. 3066 W. 7TH at Vermont. S car.

LENOX ARMS APTS.,

1224 W. 8th st. Direct Phones.
Just opened. Close in. 1 single and 1 double left. Extra large closets and living-rms. Phone 55296.

NORTH Wilshire, 4 large sunny rms. and small den, beautifully and completely furnished, twin beds, large dressing rm., 2 extra beds, console Victrola. $130. DUNKIRK 5978.

JEWEL APARTMENTS
427 S. ALVARADO
Real homelike double and small hskg. apt. Also hotel room ½ blk. Westlake Park and 3 car lines.

3-RM. apt., com. furn., attractive new bldg., bet. Washington and 16th. 15 min. to 7th and Hill. $65 if permanent, $5 gar. Adults. 1635 ARAPAHOE.

THIS IS A DREAM, ALL NEW. SHOWER AND BATH, LARGE DOUBLE, 3 CLOSETS, REASONABLE. 3 CAR LINES. 1672 S. HARVARD BLVD.

$55 & $60. Westlake district, new, very modern, beautifully furnished single apts. 1511 WINFIELD ST., nr. Valencia. Take L car.

$38. HOLLYWOOD. Lge. sunny rm. with kitchenette, also parlor, cook. priv., $28. Beaut. home. 905 HUDSON AVE. Holly 7795.

MADRID APARTMENTS
Beaut. new sunny doubles, all outside, real bedrms. Rent very reas. 2677 W. 9th.

BY BUSINESS lady, room in cozy flat to responsible woman. Use of entire place. BEACON 7489, evenings.

247 N. NEW HAMPSHIRE, Harcourt Apt. Large airy single, large closets, nook, $65. On H car line. Ph. DREXEL 1014.

W. ADAMS dist. 1269 W. 28TH ST. bet. Vermont & Hoover, 3 rms., bath, garage. Accommodate 3 adults. BEACON 1262.

ARDIS ARMS.
3803 W. 8th st., cor. Western. Beaut., new singles and doubles. Up-to-date, reas.

SINGLE apts. $40 mo. Hot water night and day. Right in center of city. Key West Hotel & Apts., 553 S. Grand ave.

COMPLETELY furnished single apt. Private phone, only $65; double, $115. 571 S. NEW HAMPSHIRE.

NICELY furn., 2-rm., apt. in private home. Private bath. Garage. $50 mo. 1038 W. 34TH ST. Beacon 6897.

ALL Hollywood and Wilshire rentals, furn. and unfurn., $45 and up. 916 N. WESTERN. Ph. 430629.

HANDSOMELY FURNISHED DOUBLEs on H car line, Wilshire district, $75 & $85. Garage. 528 HELIOTROPE DRIVE.

NICELY furnished, large single apt., near U. of C. $57.50. 1003 N. NEW HAMPSHIRE.

STRATHMORE APTS.
910 Grand View. Drexel 1152. Westlake Pk. Steam heat. By wk. or mo.

FURN. 2-rm. apt., with bath and running hot water, walking distance. Adults. $35. 1123 W. 1ST ST.

BUSINESS woman wants refined single lady around 35, share desirable apt. 825611 days.

WESTLAKE district, new large single, reas. rates per mo. or wk. 1665 WINFIELD, near 11th and Burlington.

CLEAN 2-rm. apt., private bath, built-in features, $32.50, adults. 545 N. BUNKER HILL. No foreigners. Fine view.

FURN. single apts. suitable for working girl. Price reasonable. 1714 E. ARDMORE 767-398.

631 S. Bonnie Brae, TURQUOISE APTS., block to Westlake Park. Single and doubles. Weekly rates. Steam heat.

3-ROOM, nook bungalow apartment, new overstuffed, ready now. Reasonable. M car. 706½ W. 41ST DRIVE.

1, 2 & 3-RM. apts., furn., plenty sunshine, close in. "U" car. 1119 W. 28TH ST. Beacon 4936 or Main 1299.

MISS Irish locates you immediately. Our free automobile at your service for rentals. DREX. 1115. 662 S. ALVARADO.

BIEBER APTS., 871 S. NEW HAMPSHIRE. Front double, most beaut. furn., maid serv., priv. phone, only $115, single $65.

ATTR. HOMEY DBLE. APT., ELECTRICALLY EQUIP., PHONE AND LAUNDRY FREE. 1655 W. ADAMS ST. BEA. 6542

833 S. CARONDELET, Carondelet Apts., large, attractively furnished single. Nr. Westlake Park. W. 9th car.

FORMOSA APTS. AND COTTAGES,
HOLLYWOOD.
7139 HOLLYWOOD BLVD. HOLLY 2020.

BEAUTIFULLY furnished new double apt., heat, bath and light. 6351 YUCCA ST.

WEBSTER APTS., 739 S. Coronado. Drex. 4100. Sunny attract. dble., $70.

3 LARGE rms., nicely furn., bath, back porch, quiet home. 2013 Magnolia ave.

PRICE Apartments, 622 N. New Hampshire, beautiful doubles, $80. 594513.

NEW FURN. APTS. COMPLETELY FURN. 433-248. 6605 SUNSET BLVD.

2-RM. apt., kitchen, laundry and telephone priv. 5c fare limit. 1122 SANBORN AV.

ATTRACTIVE 2-room suite, everything supplied. 854 W. 48TH ST.

5917 GREGORY, Hollywood, single apt. Santa Monica or Melrose car. $47.50.

3-RM. bungalow apt., home like, $65. 649 N. BERENDO. Holly 7304.

$50, FURNISHED apt., steam heat, phone, close in. 1334 CROWN HILL.

$40, LARGE SINGLE APT. WALK. DIST. 327 N. BEAUDRY AVE. 829323.

HURRY! Sunland Court, cosy bung. & apt., $32 & $47. 707 E. 37th. Hum. 0800-R.

WILSHIRE—Artistically furn. 3-rm. apts. 1720 S. HARVARD. 70680—75042.

$37.50, will share beaut. furn. apt. with congenial lady, close in. 522-45.

BEAUTIFULLY furnished apartment for rent. 5171 MARATHON ST.

OLIVE, 1018 S., large single, newly papered suite for gentlemen. 825-714.

NEW 4-rm. apt. nicely furn., st'm heat, everything inc. 558323. 1500 W. 9TH.

NEW court apartments for couple, walking distance. 629 N. GRAND AVE. $45 a mo.

NEW Cahuenga Apts., modern, reas. rent. 1830 CAHUENGA AVE. Holly. 0239.

WESTLAKE—Sunny single, emp. people. Everything furn. $37.50. 1031 S. LAKE.

A HOMELIKE sunny 3-rm. apt., close in. Reas. Private home. 932 GEORGIA.

$35 mo. to elderly couple, lge. wall furn., liv. rm., dis. bed, kit., bath. MET. 2400

ARDELL Apts., new sunny single apt. with garage. 1066 EAST 47TH ST.

SUNNY modern single apts., all conveniences, reasonable. VER. 8357.

2-ROOM apt., private bath, garage, adults. 1114 W. 10TH ST.

SUNNY 2 rm. and kitchen, modern. 444 N. Figueroa. The Idaho Apts. $40. 820955.

$50—NEW apt., furn. complete; garage; very excl. No. of Hollywood Blvd. 434422

SUNNY singles, doubles, walking dist. BUCKINGHAM APTS., 1110 Ingraham.

ALVARADO, 718 S.—Newell Apts.—Weekly rates, 1, 2 or 3 rms. At Westlake. 51808

ATTRACTIVE 3-rm. bungalow apt., wall bed and bedroom, $70. 404½ N. LAKE.

TO LET—APARTMENTS—
Furnished

HAVE just completed lovely Italian apartment building, bought all my furniture in Grand Rapids market. Very different. Plain carpets, lovely solid walnut secretary desk, Renaissance studio table and chairs, mohair overstuffed. Best linen. Generous supply cooking utensils, silver, nice dishes. Decorated breakfast table and chairs. 10 windows. South Hollywood. 1 block from Western. 5c fare. Corner single, $70. Double with real bedroom, twin beds, $95. Garage on premises. Telephone installed. 836 N. OXFORD. 475749.

ANNOUNCING OPENING
OF
THE PATRICIAN APTS.
1585 WILCOX AVE.
Center of Hollywood's most exclusive rental district. Completely appointed and luxuriously furnished, the most for your money.

PUBLIC INSPECTION INVITED
SUNDAY, MARCH 2.

RENTAL INFORMATION FREE.

FREE AUTO SERVICE.
FURNISHED APARTMENTS.
FLATS, HOUSES.
We save you time, worry and expense.
WOODFORD RENTAL CO.
401 DELTA BLDG. 426 S. SPRING ST.
PHONE BROADWAY 3108.
OPEN 9 TO 12 SUNDAY.

ASHTON ARMS (NEW.)
517 S. RAMPART.

SUNNY AND DELIGHTFUL, NEAR LAFAYETTE AND WESTLAKE PARKS. FURNISHED, BREAKFAST NOOKS, ELEVATOR, STEAM HEAT, DIRECT PHONES, OUTSIDE BATHS. R, H OR D CARS ON 5TH OR 7TH STS.

SEE THESE BEFORE RENTING.

BRAND NEW.

Cheapest furnished apartments. Close in, 4 rooms and bath. Corner West 2nd and Columbia Ave. Take "C" car, get off in front of building. OFFICE, 220 COLUMBIA AVE.

4 ROOMS EACH
JUST OPENED

WHOMESLEY APTS.
W. 4TH & VERMONT
Artistically built and decorated. Unusually well furnished, each apt. facing beautiful garden court, maid service, individual garages.

SALESWOMEN.
One who understands the real estate business and who can appreciate a high class connection in a real estate office in Hollywood, who are in a position to do things and give you real co-operation. Apply any day during the week, kindly ask for sales manager. Apply 6421 HOLLYWOOD BLVD.

$65, including gas, light and telephone; one month free rent to every individual in a most up to date and beautifully furnished single apartment; no strings to this offer—all you have to do is hurry and reserve one and you will get one month absolutely free of charge. Pico car to Magnolia St. 10 minutes from Broadway. 1411 MAGNOLIA ST.

TOLEDO ARMS.

Just opened. Wonderful 3-room apts. Most modern in city, twin beds, electric dishwashers, 2 lavatories, indiv. rear entrances. Splendid Wilshire location. Reasonable rates.
245 S. BERENDO—S CAR.

$75 UP. STANTON VILLA APTS.

1775 N. Tamarind ave., Hollywood, near Hollywood blvd. and Gower st., completely and exquisitely furnished, double and single apts., private phone, garage. Ph. 478948. RICHARD STANTON.

FURNISHED APTS.—NEW.
WILSHIRE DISTRICT. Very beautiful furnished apts., singles & doubles, complete maid and janitor service, near WESTLAKE and LAFAYETTE PARKS; rents $75 to $135, long leases if desired. Efficient courteous management. "WILSHIRE LORRAINE ARMS," 676 South Rampart, between 7th St. & Wil. Blvd.

LADY FRANCES APTS.

IN BEAUTIFUL HOLLYWOOD.
OPENING ANNOUNCEMENT.
Exclus. furnd. Attractive opening rates. 1861 N. WILTON PL. Cor. Franklin.

EATONIA APTS., 2960 W. 9TH ST.
Near Vermont, new front single apts., twin and full size wall beds, suitable for 2 or 3 adults each. Strictly high-class equipment and service, $80 to $85. DUNKIRK 5845.

LA BERTHA APARTMENTS.
960 S. Oxford, beaut. new house, 24-hr. service, ballroom, heart of Wilshire district. Prices very reas. DUN. 2900.
MRS. BERTHA GEORGE, Prop.,
(Formerly of Engstrom Apts.)

NEW TREMONT APARTMENTS.

641 S. Berendo—Wilshire Blvd. Best apartments and location in Los Angeles. A few vacancies.

7181 SUNSET BLVD.
Corner, two entrances. Elegant first floor 5-room apartment, garage, Jap service. Ideal location for physician or dentist; $100. OWNER, phone 479414.

BEAUTIFUL furnished 4-room hotel apt., steam heat, hot water, tennis court, billiard pool tables. 1500 W. 9TH. 558342.

PAGE APTS.
629 S. BURLINGTON.
New singles centrally located. Walking distance. All conveniences. W. 6th or 7th St. car.

TO LET—Completely furnished apt. in my modern home, sun parlor, living rm., dining rm., kitchenette, private bath, separate entrance. 1542 4TH AVE. 74077. $65.

QUINCY APARTMENTS
NEW AND RICHLY FURNISHED, PRIVATE PHONES. ON A CORNER IN HOLLYWOOD. $65 AND $75. 4601 SUNSET BLVD.

ST. ARTHUR APARTMENTS.
2014 W. 8TH ST.
Westlake's newest, finest apartment-house. References exchanged. Inspection invited. Phone DUNKIRK 5221.

NEW KELLSHORE APTS.,
450 WITMER ST.
Something new in distinctive singles; large elegantly furn.; close in; rates $60 to $75. D car west or Crown Hill. 556845.

158 S. BERENDO, Wilshire district, $65.
WESTLAWN APTS.
Beautiful singles available Sunday. Shown any day. Take "S" car.

DBLE. 4 people L., ht., water, $60. Ph. in. 1645 N. HARVARD, 436383.

$45 SINGLE newly furn. rear of residence. 225 W. ADAMS, cor. Hill.

COR. Heliotrope and Willowbrook, beautiful new double, elegantly furn., $75.

TO LET—APARTMENTS—
Unfurnished.

READY FOR OCCUPANCY.
FINEST. $50 MONTH.
TUDOR ENGLISH DUPLEX.
SINGLE
APARTMENTS.
COMPLETE IN APPOINTMENTS.
Tile baths and sinks. Tiffany finished walls, all built-in features, instantaneous heaters, hardwood floors, apartment facing beautiful court, Murphy beds, concealed by French doors; garages. Take EAGLE ROCK CAR, get off at ACACIA, in front of property.
1770 COLORADO BLVD.
EAGLE ROCK WAY. Ph. Garfield 5870.

SEE THESE BEFORE RENTING.

BRAND NEW.

Cheapest unfurnished apartments. Close in, 4 rooms and bath. Corner West 2nd and Columbia Ave. Take "C" car, get off in front of building. OFFICE, 220 COLUMBIA AVE.

CHOICE single and double apts., large rms., tile bath and sink, all built-in features, ice box, instantaneous heater, dressing room, Murphy bed. $40 single; $45 double. 300 W. 41ST PL. Take Moneta ave. car, get off 41st Pl. Front of building.

$50—LARGE new apartment near school, 3 rooms and bath, hdw. floors, grate, Potter radiators, Superbea, sideboard, breakfast nook, Holmes beds, trunk rms., garage. Valley Blvd., block east of Fremont.

FOUR unfurnished apartments, close in. 432 SOLANO AVE. New, modern, 3 outside rooms, screen porch, breakfast nook, hardwood floors, gas radiators, woodstone, linoleum, etc. Adults. ¼ block from N. Bdwy. 4 car lines.

2678 MENLO AVE., near West Adams. Choice single, double apartments, large rooms, showers in bathrooms; furnace heat, attractive, home-like. Fine residential section. BEACON 6992.

ON Santa Barbara between Hoover and Figueroa, large 4-room apartment, 4 car lines, $60. No garage. UNIVERSITY 0640.

IN LOVELY new Normandie Cloisters, 3-rm. apts., 2 beds and dressers, adults, $50 to $60. Wilshire near cars and stores. 201 N. NORMANDIE. Owner 207. 560919

TO LET—Unfurnished apt. 3 rooms equal 4, $45 a month. Adults. 1236 WEST 46TH ST. Univ. 2852.

$65—NEW apt. with lawn and garden. 1725½ N. BRONSON AVE., north of Hollywood Blvd. 430422

3-RM. apartment, unfurnished, close in, near W. 6TH ST. 557-808.

UNFURN. singles, $45, $50, $55, strictly modern, new. HOLLY 3760.

ATTRACTIVE up. south dble. 2 beds, bkfst. nook. Gar. 1705 S. BONNIE BRAE.

NEW 3-room unfurn. apartment, 2 wall beds. 121 N. NEW HAMPSHIRE.

UNF. apt., 4 rooms, $65, including gar., also 2 furn. rooms. 3011 S. BRIGHTON

3 ROOMS, kitchenette, modern furnished. 108 S. THOMAS ST.

3 UNFURN. rooms, disappearing bed, bath, modern. VERMONT 8857.

NEW UNFURN. APTS. $45. 433-248.
6605 SUNSET BLVD.

TO LET—APARTMENTS—
Unfurnished

NEW, modern 4-room upper flat and wall bed. 2398 4TH AVE.

UNFURNISHED 4-rm. apts., $50. 4203 S. OLIVE. Children taken.

TO LET—FLATS—
Furnished

West and Northwest

WILSHIRE DISTRICT.
For the person who wants an artistic cosy flat that is a real home, beautifully furnished, mohair furniture, taupe rugs, lovely lamp, drapes, etc.; living-room with wall bed; dressing-room, bedroom and den; dining-room, kitchen and a delightful little veranda furnished in orange and black wicker. Close in. 316 S. HOOVER.

$115 TO $125—Exclusive West Adams district, brand new, high ground, sun all day. Five large rooms, beautifully and completely furnished. 2 bedrooms, dressing room, breakfast nook, tile bath and shower, including garage. One block to car line. A real home. 3843 W. 27th st., ½ block east of Edgehill Drive. Take West Adams car. PHONE 70289.

EXCLUSIVE 3-room apt. for 2 people only. New, never been occupied. Furnished beautifully, private telephone. Large first-class garage. Location 14 blks. from 6th and Broadway. Reference required. BDWY. 7542.

3-ROOMS, latest built-in features, hardwood floors; 3 car lines within half-block. 1414 SO. NEW HAMPSHIRE.

AMBASSADOR HOTEL DISTRICT.
Something entirely different; sunny cor. 3-rm. flat, overstuffed bedroom suits, floor lamp; a complete home. Garage. $80, $85. 2828 W. 11TH. Drex. 5812.

WILSHIRE dist., 5-rm. upper sunny flat, sleeping porch, breakfast-rm.; elegantly furn., piano, floor lamp, etc.; phone installed. $110. DREXEL 0905.

5-ROOM lower, 2 built in beds, hardwood floors, 2 dressing-rms., gar. if desired. Adults. $60. 1425 MOHAWK. Dunkirk 7765.

6-ROOM flat, strictly modern, beautifully furnished, large sun room, tile bath and sink. 1119 W. 30TH ST., near Vermont.

EXCLUSIVE Wilshire district, elegantly furnished flat, 7 rooms, 2 baths, shower, Baby Grand piano, Oriental rugs, phone installed, garage. DREXEL 4879.

FLAT furnished, 4 rooms and bath, screen porch, stationary tubs, walking distance. Will accommodate 4 or 5. Rent $57. 1325 W. 4TH ST.

HOLLYWOOD RENTALS
435253 PHONE 436277
NEW LISTINGS DAILY
MR. SIMMONS, 1614 CAHUENGA AVE.

WILSHIRE dist. Attractive upper flat, mah. furn. Persian rugs, gar. Phone, rent reas. 407½ S. CATALINA ST.

ELEGANTLY furnished 5-room flat; 2 bedrooms, maid and janitor service. HINTON ARMS, 3807 W. 6th. Ph. 567-859.

FOR RENT—Furnished apartment of two rooms and kitchen at $50 per month. 4525 W. 18TH PLACE, near W. Wash.

ATTRACTIVE 5-rm. lower flat, complete except linen, $80; $85 with gar. Adults. 3023 S. RAYMOND. 762-485.

BEAUTIFULLY furnished 5-room upper flat at 2948 FRANCIS AVE., $135. Call MISS BELDEN. 571131.

$80—332-B S. VENDOME. 4-rm. flat, completely furnished. Telephone, garage if desired. DREXEL 0874.

$LK. Westlake, lower duplex in rear, 5 rms., well furnished. Phone, adults. Also unfur. apt. 850 PARK VIEW.

$70—NEWLY furn. completely modern 3-rm. flats near Western ave. 3055½ W. 11TH ST. L car to Hobart Blvd.

CAHUENGA AVE., 1614. Choicest listing rentals. Call MRS. SIMMONS, 435253 or 436227.

BEAUTIFULLY furnished sunny flat of 3 large rooms & 2 built-in beds. 1918 4TH AVE.

FOR RENT—New 3-room partly furnished flat, all outside rooms, close to car line, reasonable. 1613 N. MARIPOSA.

NEAR Ambassador, 5-room upper duplex, garage, janitor service, beautifully furnished. Dunk. 6676. 2950½ LEEWARD.

LARGE sunny 3-rm. nicely furn. flat, paved st., attractive location, complete, new, gar., reas., adults. 553 N. KENMORE.

BEAUTIFUL new furn. flat, 2 bedrooms, kitchen, nook, garage, near State University. 554 N. ALEXANDRIA. 594133.

FURNISHED flat, desirable location, 2 bedrooms, $100. Apply owner, 2943 WEST 13TH ST., near Oxford.

HOLLYWOOD—Studio apt., very attractive, beautiful surroundings, close in. 478-832.

748 S. RAMPART—Attractive 5-room sunny flat, $125. DUNKIRK 6049.

LG. up. sunny comfy home. 3 beds, sl. pch. $65. 2025 MAGNOLIA, near Wash.

ATTRACTIVE 4-room apt., close in. Phone 74261. 127 N. NEW HAMPSHIRE.

WALKING distance, 4-rm. sunny upper, $40. 103 S. FIGUEROA, cor. First.

$150, 6-ROOM flat, 2 bedrooms, baby grand piano, adults. 324 S. WESTLAKE AVE.

MOD. 3 rms., besides airy bedrm., 2 dress. rms., 2 beds. 453½ BELMONT. Call 2-6.

NICELY furn. double front apt., Westlake dist. $65. 730 BEACON, Drex. 8212

4-ROOM modern flat. 4422½ KINGSWELL AVE. Phone 594622. Hollywood.

4-RM. furn. flat, newly painted. 1239 SO. NORMANDIE. 828907.

4 ROOMS, rent $60; with garage $65; adults. 1186 W. 30TH. Phone 590-198.

6109 AFTON PL., 5-room nicely furnished upper flat, $160.

HOLLYWOOD, studio apts., very attractive, beaut. surroundings, close in. Ph. 473-832.

FOR RENT—Whole or part, furnished flat. 2912 SUNSET PLACE. Ph. Drex. 8646.

$85, LOVELY flat, 5 rooms, 3 beds, garage. 765 N. VERMONT. Ph. 594680.

FOUR-room furnished flat, $65. Phone 55184 or 585582. MR. STANLEY.

3-RM. home flat, very clean, cosy, close in. Adults. 52948. 1510 GIRARD.

$50—3-rm. flat, hdw. floors, garage, telephone. Adults. 1642 SO. BERENDO.

$55—115 W. 28TH ST., furn. lower flat, 2 beds; modern. PHONE 438-754.

2 nicely furn. 3-rm. flats. Infants wel. 849 S. Western. 1612½ N. Normandie. 767195.

South and Southwest

JUST completed, brand new stucco flat bldg., 3 rms. each, completely furnished. Abundance of closet and dressing rooms, tile bath, real kitchen, breakfast nook, antique, mahog., overstuffed furniture, by wk. or mo., near U.S.C. & Exp. Park. U car. 1008 W. 39TH ST. Beacon 4977.

COMPLETELY furnished clean sunny flats. 327 W. VERNON. 2 beds, oak floors, walls decorated. Yard. Gar. Adults.

LOVELY new, small flats and room for 2 or 4 near college and park, rent $35 to $55. 931 W. 35TH PLACE.

FURNISHED upper flat, 3 rooms, sleeping porch, garage. Opposite Manual Arts High. 1042½ W. 42ND ST. Ph. 431566.

NEWLY furnished upper 4-room flat, sleeping porch, garage; fine location. 3815½ S. FLOWER ST. Phone 431566.

3547 S. FLOWER ST., beautiful flat, fur. 4 rooms, private bath, 3 beds. All newly renovated. $75.

ENTIRE lower floor, 5 rooms, piano, bath, large sunny front porch, adults. $75. 1133 W. 36TH PLACE. Beac. 2644.

COSY 3-room flat, couple. 1281 W. 37TH PLACE. $55, garage.

$50—Modern 3-room, 2 built-in beds. 179 W. 36TH PLACE. 861208.

532 LA SALLE AVE., Culver City. Flat, 4 rooms, range, bed and garage.

NICELY furnished 3-room flat, 2 disappearing beds. 4106 S. NORMANDIE.

East and Southeast

2939 WALL ST. Well furnished flat of 4 rooms. Large porch, garage. Close in. Rent $55.

FURNISHED 4-room flat, garage. Adults only. Inquire 3522 MAPLE AVE.

FURNISHED FLATS, UP-TO-DATE. $35, $40, $45, & $50. 2837 E. 2ND ST.

North and Northeast

MODERN 4-room flat, hardwood floors, garage, $55. 2124 DARWIN AVE. Capitol 4155.

4-RM. upper flat all just refinished like new, sleeping accommodations for 4 people. 223 S. AVE. 20.

TO LET—FLATS—
Unfurnished

West and Northwest

JUST COMPLETED

4 rooms and bath, extra wall bed, breakfast nook, tile bath and sink, built-in refrigerator. Telephone, garage, storeroom, janitor service. In beautiful residence district for adults.
1751 WESTMORELAND BLVD.
1 Block West of Hobart.

5-ROOM lower flat and garage, 2815 W. 15TH, cor. Hobart, 1 blk. south of Pico. 2 bedrooms, disappearing bed in living-room. Lots of closets and built-in features. $70 mo. on lease. Open. Adults only. 439954.

EXCLUSIVE West Adams district, 2621 S. Hoover, ½ blk. from C.S. church, lower duplex, 6 rooms, garage, furnace, phone installed, $80 on lease. Adults. No pets; references. Inspect or phone BEACON 5446, from 11 to 4.

WILSHIRE—Two attractive duplex flats, five large rooms, hardwood floors, tile baths, wrought iron fixtures, porches, breakfast nooks. Double garage. 718 S. DETROIT ST., one block west La Brea. Phone 435272.

FOR RENT—Unfurnished 5-room up and downstairs duplex; new, sunny, desirable. Will leave phone. $85. 853 N. RIDGEWOOD PLACE.

LOWER flat, 4 rms., sleeping porch, garage. $65. 542 N. WINDSOR BLVD.

SIX room flat, has three bedrooms, two baths, upstairs. 832 S. NORTON.

$55—BRONSON, 1162 N., 3-room south upper flat. PHONE 438-659.

HOLLY., beaut. stud. flats, phones, gar., adults, $80 & $85. 1743 N. Kenmore. 598822.

TO LET—FLATS—
Unfurnished

West and Northwest

TO LET—
New ready for occupancy. In new building, 6 unusually large rooms. Strictly modern, including 2 baths. Hardwood floors throughout, decorated in oil on canvas. Garage and storeroom included. Ideal location near 3 lines of electric cars, being

231 S. NEW HAMPSHIRE
JUST NORTH OF 3RD ST.

Open for inspection 3 to 5 p.m. Saturday and Sunday.

W. ADAMS dist. for particular people who prefer home atmosphere. New 5-room flat, breakfast nook, 2 bedrms., all lge. sunny outside rooms, fine view; mahogany, tile & Tiffany finish. Radio connection; garage. Finest flat in city, surrounded by million-dollar homes. $100 on lease. At 2612-18 EDGEHILL DRIVE, formerly 10th Ave., 1-4 block S. of Adams. Owner, PHONE 769-656.

UPPER AND LOWER 5-ROOM FLAT, 2 BEDROOMS. THESE ARE INCOMPARABLE FLATS, BEAUTIFULLY FINISHED, WITH EXCELLENT HEATING PLANT. SOMETHING FOR THE WELL TO DO. 1820 S. WILTON PLACE. OWNER AT PROPERTY FROM 9 TO 5.

VERY desirable lower 5-rm. flat, strictly mod. Large rooms, built-in bed, shower, gar., etc. Phone installed. 4038 MONROE ST., 2 blks. E. of S. B. U. C. ½ blk. to car, $55 including gar. Inquire at flat or call 556826.

NEW 6-room; 2 tile baths, shower; living-room. Beautifully decorated; all modern conveniences. Phone ordered. High ground. Lovely view. Lawn, porch and balcony. Janitor service. Adults. Lower, $185; upper, $145. Call 72753.

IN Glendale, 4-room flats, nearly completed, every convenience, tile sink and bath, breakfast nook. 306 W. WINDSOR ROAD. Phone Glen. 3179; evenings, BEACON 5902.

FOR RENT—Unfurnished flat, 5 rooms and sleeping porch, all new, $65 month, garage extra; also furnished apt. outside entrance, $35 month. 2221 W. 15TH PL., near Magnolia. Pico st. car.

EXCELLENT NEW 5-RM. S.E. CORNER, SHOWER, FIREPLACE, GARAGE, NOOK. NEAR 2 CAR LINES. 525 S. CATALINA. $100 MONTH ON LEASE. ADULTS. DUNKIRK 0356.

WILSHIRE dist., 4 beautiful rooms, 1 bedroom, 1 built-in bed, garage, all modern in every respect. No objection to children, school across street. Price $75. Inquire 463 N. NORTON AVE.

JUST completed, modern 4-room flats, $60 & $65. Extra wall bed, mantel, tile sink, bath, shower, garage, janitor service. North of intersection of Hollywood and Sunset Blvds. 1582 N. VIRGIL AVE.

TO LET—Unfurnished flats, city or suburbs. Choice from listings of 300 leading agents. Free information and assistance in finding the flat you want. BARKER BROS., 724 S. Bdwy.

WILSHIRE RENTALS
EXCEPTIONAL FLAT, 375 on Catalina.
Many others, $55 to $225.
CARRIGAN & WADSWORTH
668 S. Vermont. Dunkirk 7482.

NEW four-rm. flat, ready to occupy, phone in, modern in every respect, janitor service. 739 N. RIDGEWOOD PL., near Melrose. 470027.

ONE new up-to-date 4-room flat, unfurn. 5427 HAROLD WAY, $70 with garage; also modern 4-room house in rear, without garage, $55. Hollywood.

NEW court apartments, nicely furnished, 1 block from Hollywood Blvd. Ideal for couple. Very reasonable. 5716 CARLTON WAY. Holly 2112.

VERY beautiful south 6-rm. flat, 3 bedrms., 2 baths, most attractive building on residence st., just off Wilshire, $150. JAMES J. DONAHUE. Drexel 4951.

ONE new up to date 4-rm. unfurn. flat at 5427 HAROLD WAY, $70 with gar. Also up to date 4-rm. house in rear for $55, without gar.

UNFURNISHED five-room flat, new and modern, large light rooms. $75. 700 NORTH ALVARADO ST. Corner Kent st. 475-251.

ATTRACTIVE new 5-rm. flat, also Murphy bed, brkfst. nook, garage, 1 block north of Sunset, beautiful view. Something different. 1401½ LUCILLE AVE. [...]

NEW 5-rm. lower sc., hdw. floors, tile bath and sink, garage, janitor service, 1 block Ambassador Hotel. Phone installed. [...] S. NORMANDIE or call 768919.

BEAUTIFUL 5-room upper flat, 2 bedrooms, terrazzo bath and sink, shower, garage, everything modern. Adults only. $80 $85. 1528 COUNCIL. Phone 53009

NICE upper four-room flat with garage at 521 N. VERMONT. $70 per month. F. OLIVERA, 724 Bartlett Bldg. Metro. [...]

BEAUTIFUL corner, 5 exceptionally large rooms, 2 nook, garage, centrally located. 1 blk. No. of Hollywood blvd. 1809 WHITLEY AVE. Holly 0081.

ELEGANT new 5-room south lower flat, also upper south with additional sunroom or sleeping porch, telephone installed. 155 S. NEW HAMPSHIRE.

NEW 5 large rms., mah. finish, 2 bdrms., large closets, garage, hot water, janitor service. 1400 FORMOSA AVE.

6-ROOM upper flat, close in, all rooms off hall. $125 month, year lease. Call 945 W. 7TH ST.

1019 SO. WESTMORELAND AVE., 4-room lower flat, close in. Hdwood. firs., heater, bath, garage. $65. Tel. BEACON 6729.

NEW, Holly. studio flat, no children, 4 rm., gar. $79 lease. 1249 BEACHWOOD. 433-709.

$80—LOWER south 5-rm. mod., garage, adults, red and yellow cars. Ph. 554474. 1151½ EDGEMONT BLVD.

$85 MO. beautiful new upper five-room flat, southwest exposure, adults only. 278½ S. CATALINA. Dunkirk 7814.

FOUR-ROOM unfurnished flat, ¼ block from Washington car line. Reasonable rent. 1935½ ARAPAHOE ST.

NEW—Beautiful 5 large rm. flat, ½ blk. to Pico car. 1281½ S. PLYMOUTH BLVD. $80.

FOUR-ROOM flat, upper, nicely furnished, garage, close to Washington car. 4520 W. 18TH PLACE. 763714.

FIVE rooms, $110. Brand new, adults only. See owner on premises. N.E. corner Beachwood and Clinton.

NEWLY decorated 3 rooms, bath, screen porch, 2 beds, hot water, adults, $40. Garage, $5. 1417½ FEDORA ST.

NEW flat building, four and five rooms, $90 to $115. Corner 3RD AVE., Country Club Drive.

JUST finished, lower, $70; upper, $75. 4 rooms, balconies & wall beds, garage, near schools, 10th and West Blvd. 763516.

4 ROOMS, tile bath and sink, garage, lower south; nr. 3 car lines. 3607 W. 4TH ST., cor. Catalina.

BEAUTIFUL Wilshire corner duplex, hand decorated walls, patio. Rent reasonable. 702 S. GRAMERCY PL. 560113.

NEW high class 4-rm. flat, just finished, artistically decorated. 2315 W. BLVD. Washington car.

5-ROOM flat, best residence part Hollywood, $80 with garage. Open for inspection. 1638 MARTEL AVE. 478-707.

FOR RENT—4-room flat; 4 rooms & sleeping porch, $60. Hollywood way. 4350 HOLLYWOOD BLVD., 599-394.

NEW SUPERIOR flat adj. Lafayette Sq. Best finish, worth $100, for $85. 874 Inspect. 1760 WEST BLVD. 762384.

MODERN unfurnished lower flat, all large rms., garage, adults only. 1723 W. 24TH ST. $75 per month. Garfield 5379

MODERN 3-room flat, all built-in features; reasonable rent. Call in Hat Store, 3123 S. Vermont or owner, 1129 ANGELINA ST.

5-ROOM flat, unfurn., unit heat, electrically controlled; high elevation; ½ block of Beverly Blvd. 334½ N. MARIPOSA.

ATTRACTIVE upper south 3-room apt.; 2 beds; garage. 1703 S. BONNIE BRAE.

828½ SO. NORMANDIE, 5 rooms, 2 bedrooms, top south, only $85.

6-ROOM duplex; 2 baths; 3 blocks L. A. High. 1042 S. HARCOURT.

UPPER flat nr. S.B.U.C. 4 large rooms & nook. $75. 4253½ NORMAL AVE.

111 N. ROBINSON. 4 rms., modern new bldg., gar., close to cars. DREX. 3019.

4-ROOM upper modern flat and wall bed. 2336 4TH AVE.

MODERN 3-rm. upper flat, disappearing bed, sleeping porch. 58246.

TWO 4-room flats, all built-in features, hardwood floors, garage. 529 BRENT ST.

NEW FLAT, 2 bedrms., lge. liv. rm., kitch. nook. 534 N. ALEXANDRIA. 23[...]

SOUTH upper flat, modern, with garage, $75. 960 S. BERENDO. Ph. 568068.

965½ N. SERRANO, $55-$60, $65. New. BENEDICT. 881-039 or Univ. 7947.

FIVE-room flats just completed, all modern conveniences. 242 S. BERENDO.

5-RM. stucco, new, near W. Wash. $90. 4-rm. stucco, new, $65. 73670.

$60, Bellevue Ave., 1503, mod. upper, 5 rms. Built-in feats., close in. 58895.

VERY desirable 5-rm. lower flat, $60. Adults. 3023 S. RAYMOND AVE.

117 N. BERENDO, 6 mod. rms., high and sunny, children welcome. Garage.

419 N. CORONADO, 3-room $50, 4 rooms upper. $70. new. 559865.

South and Southwest

NEW modern lower 4-room flats, oak floors, tile bath & sink, inst. hot water, large garage, $60 per month, $55 & $32.50 on lease. 1066 W. 60TH PL. Ver. 9161.

MODERN, 4 large rms., sl. porch, built-in bed; close in, nr. 5 car lines. $50. 292771 731 W. 46TH ST.

NEW upper four-room flat, sun porch, auto. water heater, breakfast nook, oak floors, garage. 1306 W. 42ND ST.

$30—SUNNY upper 3-room flat, hot water, lights included. Adults. 904 WEST 75TH. Hoover car.

CHEERIE flats, exceptionally designed for convenience and comfort. FEDERAL MTG. & BOND CO., Univ. 1504. 828662.

MODERN 5-room flat, garage, adults, $75. 3927 S. FLOWER ST.

HALF 4-rm. double. 3959 S. VAN NESS AVE., near Santa Barbara.

½ OF duplex, 5 rooms, garage, $65. 2619 S. RAYMOND AVE. 73840.

5-RM. flat, new, tile bath and sink, hdw. firs., hand dec. walls. HUM. 4818-M.

3-RM. flat and sun parlor, $50. Univ. 2330. 1133 W. 40TH PLACE.

TO LET—FLATS— Unfurnished

South and Southwest

$50—5 ROOM LOWER FLAT WITH GARAGE, 2 BEDROOMS, ALL MODERN CONVENIENCES. HDW. FLOORS. AVAILABLE IMMED. 2946 DALTON AVE. Walter A. Smith.

East and Southeast

5-ROOM bungalow in new bungalow court, $45 per month. 4423¼ SOUTH PARK.

3-RM. BUNGALOW court apt., oak floors, tile bath, built-in features. Adults. $50. PH. 340-2911. 4165½ Wall st.

MODERN 3-room and bath. E. 61ST ST. Modern 4-rm. and bath in court. W. 58th. 283-770. 514½ E. 61st. Gentiles only.

3 ROOMS and glassed-in porch. Call at 3858 TRINITY ST.

LOWER flat, 4 airy rooms, good condition, very reasonable. Adults. HUM. 4171-W.

VERY pleasant 4 rms. & bath, $45 mo. $5 for garage. 5601 S. MAIN.

North and Northeast.

2 BRAND new 3-room uppers. All built-in features. On car line. Adults. Garf. 4188. 4800 N. GRIFFIN AVE.

TO LET—HOUSES— Furnished

West and Northwest

OUR RENTAL DEPARTMENT is in constant touch with all [illegible] locations in the Hollywood, [illegible] and West Adams sections. We [illegible]

Furnished houses [illegible] flats, $90 to $700 per month.

Unfurnished houses and flats, $65 to $400 per month.

CALL MRS. KNOTT. THE WILLIAM WILSON COMPANY. "Over 35 Years of Service." 636 South Western avenue. Dunkirk 2015.

FURNISHED DUPLEX IN WILSHIRE DISTRICT. Available at once, a 6-room charmingly furnished duplex near Wilton school with three bedrooms and garage. Six months lease at $250 per month. Call MRS. WALTER, with GLENN & SMITH, 833 S. Western ave. Phone 567874.

CHARMING English home, just vacated by prominent motion picture actor, located in foothills, north of Hollywood Blvd. commanding beautiful view of the city. Large baronial living room with fireplace. Tile bath and shower. Rent $150 furnished. THE HOLLY HILLS CO., 1847 N. Western. 478051.

BEFORE RENTING, see our listings, which have been carefully selected. We have furnished and unfurnished apartments, flats, duplexes, bungalows—in HOLLYWOOD, WESTWOOD, WILSHIRE districts. POST & ESKRIDGE, 827 South Western Ave. 567-282—Telephones—568-651.

1174 3-4 NO. HOBART BLVD. Beautifully furn. 4-rm. separate stucco bungalow finest residential section. New overstuffed furn., tile bath and sink, 2 beds. Each home surrounded with beautiful shrubbery. $82.50 per mo. 1½ blks. 5c car line. Nr. school. Children welcome. ROSE GARDEN COURT.

LUXURIOUSLY furnished home in Wilshire section, 8 exceptional rooms, 3 bedrooms, maid's rm., 3 tiled baths. Imported furnishings. Decidedly below value at $350. Call MISS RUSH or MRS. WOOD, 567-459. HOWARD & BOSWELL, 3461 W. Sixth.

HOLLYWOOD— Extensive rental listings! You will find our office convenient and our rental department adequate. Call Miss Putnam. THE WILBUR DUNHAM CO. 6421 Hollywood Blvd. Phone 471191.

MANSION IN CHOICEST HOLLYWOOD FOOTHILL SECTION. 4 MASTER BEDRMS. 3 BATHS. AMPLE SERVANT'S QUARTERS. NEW, LUXURIOUSLY, COMPLETELY FURNISHED. PHONE OWNER FOR DETAILS AND INSPECTION. 439-798 OR 439-867.

VERY attractively furnished Wilshire home, 3 lovely bedrms., 2 baths, grand piano, large yard. 15 minutes from town. Will consider subletting. Most unusual value at $290 per mo. JAMES J. DONAHUE. Drex. 4951.

HOLLYWOOD RENTALS. Furnished and unfurnished [illegible], flats and bungalows. Call Miss [illegible]hurst. THE FRANK MELINE CO., INC. 6777 Hollywood Blvd. Holly 0781.

HOLLYWOOD—Furnished bungalow, near Los Feliz Blvd. Extra bed, children allowed. $75. A. B. STRODE CO. 4706 Hollywood Blvd. 596904. 594478.

FIVE-ROOM furnished house in the rear, newly papered and painted, 2 bedrooms, also sleeping bungalow and garage. Inquire in rear of 1330 THIRD AVE., ½ block from Pico car.

BEAUTIFULLY furnished upper part of duplex home. 2727 W. 13TH ST., bet. Occidental Blvd. and Benton Way. Garage, separate heat. At head of Lafayette Park Place.

$85—KENT ST., 1732.—Strictly mod. front court bung., furn., complete for 2 permanent adults. Close in. Edendale car. Walk west ½ blk. Garage.

BEAUTIFULLY furnished four-room bungalow, 2 beds, breakfast nook, garage and janitor service; children welcome. 5127 FOUNTAIN AVE., Hollywood.

[illegible] KENSINGTON RD., new stucco, 3 rms. and bath, partly furnished; 10 minutes from Bdwy. Angeleno car to Holiday; Hollywood cars to Marion.

HOLLYWOOD—1745 N. Alexandria, modern 4-rm. bung., comp. furn.; sunny front unit. Preston Court. Gar., ph., janitor. $90. Adults. 596-024, 421-722.

$75 MO., a beauty bung., mah. & overstuffed furn., every convenience, ideal loc. 1770 N. NEW HAMPSHIRE, nr. Holly. & Vermont.

BEAUTIFULLY furnished Hollywood home, 7 rooms, 2 baths, servants' quarters, $250. MISS McCONNELL. 6818 Ho[illegible] Blvd. 478703.

4-ROOM bungalow, beautiful. Furnished, overstuffed furniture, tile bath, [illegible] very artistic, $80 mo. 808 [illegible] VERMONT. Drexel 1086.

BEAUTIFULLY furn. 5-room bungalow, 2 beds, very modern. Take Pico car to Magnolia. 2628 3-4 W. 15TH.

HOLLYWOOD rentals. Call MISS STROM, with W. O. VAN WYCK, 1643 Highland. 474554.

BEAUTIFUL HILLSIDE HOME. 1717 Maltman—Lady will rent her home for $100 to refined people. 596529.

TWO months to desirable, childless party, furnished six-room bungalow, Westlake, low rent, owner reserve one room. 554266.

HANDSOMELY furnished bungalow-apts., close to 9th st. car and Ambassador Hotel. Adults. 836 S. CATALINA ST.

COMPLETELY FURN. BUNG. 7 RMS. AND SLEEPING PORCH, GAR. FURN. 124 N. CARONDELET ST. 554292.

FOR RENT—Newly furnished, ¼ double bungalow. Corner 2 blks. from Western, 5 lovely rooms. HOLLY 4377.

4-ROOM well furn. bungalow, $75, including garage, reduction on 6 months' lease to reliable adults. DREXEL 0652.

$70 up, ORCHARD AVE., 2726, cor 28th st. 4-rm. bung. completely furnished; short block from U car. BEACON 3491.

HOLLYWOOD—Centrally located, 5 large rooms, nicely furnished, telephone, garage. Call 479610.

NEW bungalow, finely furnished, one bedroom, everything complete, garage and close in. $70. 222 N. BIXEL ST.

FOR RENT—Houses and apts., furn. or unfurn., $45 up to $250 mo. 2591 W. PICO. Beacon 2353.

COMPLETELY furn. 4-rm. bung., extra bed, beaut. ground, 1 blk. Pico car. 1201 S. BRONSON. 769287.

COMPLETELY furn. 5-rm. also 4 rms. fine loc., clean. Open 1 to 5. 4116 W. 17TH ST., near Bronson ave. Ph. 74443.

ADORABLE studio bungalow, unique and different, lovely furnishings, phone and service. 5719 FERNWOOD. 433453.

ANGELINA ST., 1120—Near Temple and Beaudry. Very attractive new furn. single bungalow. Most reasonable rent in city.

$65—4 LARGE rooms, double bungalow, 2 beds. Furnished very nice. Adults. 1215 S. ARDMORE.

RENTALS—MERRICK & RUDDICK, INC., 402 S. Hill st. 6681 Hollywood Blvd. 474-601.

NICELY furn. 5 rms., slpg. pch., No. of Hollywood Blvd., $130. Mrs. Pullen, 598501 or 474854. 7038 HOLLY'D BLVD.

2 WELL-FURN. bungs., 4 rms. and sleep. porch, $85 & $90. Wilshire district. 986 S. FIGUEROA. Dunk. 7311. Garage opt.

VERY attractive 8-room home, piano, phone, garage, splendid location. $225. 5801 CARLTON WAY.

HIGH class modern 9-rm. house, 2-car garage. 2925 W. 8TH ST. Drex. 6261.

$65—3-ROOM furnished bungalow. 1412 CONSTANCE ST., off Pico.

5-RM. bungalow, $90. 3-room flat, $75. DUNKIRK 4683.

10 RMS., excellent location, club or boarding. Rent $250 mo. Lease. DUNK. 5324.

HOLLY., 4-rm. bung., overstuffed furn., 2 beds, gar. 5704 FOUNTAIN AVE.

BEAUTIFUL bungalow, everything new, 2 beds, $65. 672 W. 27TH ST., off Figs.

FOR RENT—Nicely furnished 5-room house, $125. 153 ALEXANDRIA. Dunk. 1673.

$65—4 rms. nicely furn., bung.; large lot and fruit trees. 4072 MELROSE. 596214.

3-ROOM new, 1237 FAIRFAX, Hollywood, $70. 436559.

COZY, mod. 3-rm. cottage, rustic, partly furn. Adults. $50. 5057 MELROSE AVE.

2154 W. 28TH ST., 6-rm. bung., completely furn. Piano. Garage. 71300.

ELEGANT furn. court flat, 4-rm. efficiency, 5434½ LA MIRADA, near Western.

NEW 3 large rooms, 2 beds, garage. 1935 ARGYLE, north of Blvd.

WILL share attractive home with refined couple, splendid location. 72068.

SHARE nice 5-rm. bung., $8.50. MRS. AUSTIN. 3711 Halldale. Univ. 1624.

2 6-RM. bungs. Can sublet; ph., gar. 260 & 264 S. BURLINGTON. Nr. schools.

NICE 4-room furnished bungalow with garage, $60. 1233 Genesee st., Hollywood.

ATTRACTIVE 3-room bungalow for rent, furnished. 425¼ NO. ARDMORE.

TO LET—HOUSES— Furnished

West and Northwest

THE FRANK MELINE COMPANY. Ambassador Hotel.

Beautiful Beverly Hills, two-story Spanish home, 1401 Parkway, cor. Rodeo. Wonderful view of mountains and surrounding country. Rental only $250 on lease to responsible party. Owner out of city. If desired arrangements might be made to rent furnishings, including oriental rugs and grand piano. Must be seen to be appreciated. Has never been rented. Drawing-room 20x35, large dining-room, breakfast-room, four master bedrooms, two tile baths. Tel. DREXEL 0989.

THE FRANK MELINE COMPANY.

FREE RENTAL INFORMATION. FREE AUTOMOBILE SERVICE. Save yourself time, worry and expense. See us in the morning and be settled in your new home by night. HOUSES, BUNGALOWS, FLATS, APARTMENTS. Wilshire, Westlake, Hollywood, Southwest. Homes and Income Property For Sale. HARRY GROSSMAN. Los Angeles' Leading Rental Office. Member Los Angeles Realty Board. 203-4-5 Bass Bldg. 7th and Broadway. Phones: 864374; 881376; 882471.

10-ROOM, 2-bath home just north of Wilshire. Mahogany furniture. Piano. Radio. Gas furnace. Attractive sunny bedrooms. Large shady porch. Owner cares for lawn. Rent $225. Call Mrs. Meyer, with CHELEW & HOIT, Wilshire at Harvard. Drexel 4286. Drexel 4286.

NEW 5-room stucco bungalow, near Wilshire Country Club; double garage, living-room; overstuffed furniture, Brunswick Victrola, dining-room walnut full set; bedroom walnut set, twin beds, French gray set double beds, white enamel gas range, complete kitchen furnishings, breakfast nook. Telephone 471-945. 551 NO. BRONSON. Reasonable rent.

TO LET— FREE RENTAL LIST. FURNISHED AND UNFURNISHED HOUSES, FLATS, BUNGALOWS. WILSHIRE, HOLLYWOOD, W. ADAMS. CALL MRS. ANDERSON, DREXEL 0155. RENTAL DEPARTMENT KELLS & GRANT. Drexel 0165. REALTORS. Drexel 0165. WILSHIRE BLVD. AT WESTERN.

WONDERFUL home for children on year's lease. Completely furnished 10-R. home, large garden, trees, lawn, flowers. Very near Pico on S. Andrews Place. 3 baths, new walls oak finish, five bedrooms, lovely paintings, elegant carved furniture, new linoleum, tile bath and shower. Cool and clean. $300, furnished. Possession March 10. OWNER, 72551.

2 FIVE-room bungalows, near Beverly and Western. One $140 with piano, Victrola, garage, lawn, service, etc. Also 5-room with laundry and garage, $125, 6 mos. lease required. Call us for furnished apts.

RENTAL DEPT., GLOVER & DAVIS, Dunkirk 7454. 654 S. Vermont. At Wilshire.

NEAR STATE UNIVERSITY. BEAUTIFUL BUNGALOW. 8 rooms, 3 bedrooms, library, bkfst.-room, tile bath, shower, sink, floor furnaces, imp'td rugs, Victrola, silver, linen, etc. Real home. $200 mo. less on lease. Call today. 856 EDGEMONT ST., near Heliotrope Dr. car. 595-103.

WILSHIRE—Very well fur. house in most desirable neighborhood. Master bedrm. and bath downstairs. 4 bedrms. and bath upstairs. Double garage. For quick rental $250. Call MISS LEON, with FORD & BECKER, 607 S. Western ave. Dunkirk 1000.

HOLLYWOOD stucco double bungalow cor. lot, modern Southern exposure, 3 large rooms and nooks, phone, $75. Close to school and transportation, ½ block south Holly High School, 1 blk. west Highland Ave. 6847 LELAND WAY.

BEAUTIFULLY furnished upper 6-room flat, 3 lovely bedrooms, 2 tile baths. Oriental rugs, grand piano, overstuffed furniture, twin beds, short lease given. Very unusual value at $225. JAMES J. DONAHUE. Drexel 4951.

TO LET—Our reliable free rental information will save tiresome searching. We have choice of listings from 200 agents, free maps and guide books. BARKER BROS., Rental Information Dept., 724 S. Broadway.

$45—3618 MIDDLEBURY ST. Vermont car line; 1 side of new double bungalow, in-a-door bed, living-rm., kitchen, bath, sleeping porch. This street runs east from 4700 N. Vermont. See FREYER. Drexel 3500.

FOR RENT—Furn. 1 side of double bungalow, nice light, sunny, airy rooms, nicely furnished; tile bath and sink, telephone, garage; in nice neighborhood. 1 blk. from Red car. 5075 ROMAINE.

5-RM. bung., 2 bdrms., breakfast nk., handsomely furn., mahogany and wicker, Wilton rugs, velour drapes, garage. Heliotrope and Vermont cars. Beverly bus. $110 per mo. Apply 4088 OAKWOOD.

½ NEW double stucco bungalow, 5 lg. rms., breakfast nook, beautifully furnished. Grand piano, twin beds, gar., phone in. Lawn cared-for. $125 per mo. 1250 N. GOWER. 473857.

NEW 5-room completely furnished, tile bath, shower, breakfast nook, 2 beds, beautifully decorated. 5c fare, near Sunset, off Michaeltorena. 3325 BERKELEY AVE.

WILSHIRE RENTALS— Furnished and Unfurnished. See Mrs. Field. THE FRANK MELINE CO., INC. Wilshire at Serrano. Drexel 1464.

MRS. CARR. HOLLYWOOD RENTAL SPECIALIST. Furn. or unfurn. We meet your needs. 6053 HOLLYWOOD BLVD. Hollywood 7808 or 439868, call for appointment.

WELL furnished 9-room bungalow, 3 bedrooms, piano, Victrola, furnace heat; $160 month, yard and water cared for. Adults. 2131 SECOND AVE. 74892.

410 N. NORMANDIE—$75 and $80, newly furnished bungalows, 3 rooms and bath. Also 2 unfurnished, $60. Corner Oakwood near Beverly.

WILL lease for 6 months or 1 year my 7-room home in Hollywood. Beautifully furnished. Reference required. Phone 598-749.

HOLLYWOOD RENTALS. 435253. PHONE 490277. NEW LISTINGS DAILY. MRS. SIMMONS, 1614 CAHUENGA AVE.

5-RM. completely furnished bungalow, close in, one block from Sunset car line. 2287 ELSINORE, with gar. Ph. DUNKIRK 339-7-R-1.

6-ROOM corner bungalow, bath, elegantly furnished, player piano, Victrola, linen, silver, garage, $150. 5558 CARLTON WAY, Hollywood.

ONLY $75 mo., unusual cozy bungalow, new, everything furnished; convenient theater, shopping district, best car service, corner FOUNTAIN & Virgil, 434-580.

BEAUT. furn. 8-rm. home, piano, nice lawn, gar., phone, ready to move in. Children accepted. Must go east. Apply 1859 W. 22ND ST.

BEAUTIFUL furn. 5 rms. and sleeping porch. Also 4 rms. accomodations for 3. Phones & garages. 2012½ VISTA DEL MAR.

SIX SPACIOUS ROOMS. RICHLY FURNISHED, PIANO, attractive yard, exclusive section. $135 mo. Call 7058 HOLLYWOOD BLVD. Phone 475-201.

HOLLYWOOD. Beautiful 5-room furnished bungalow, phone and garage, wicker furniture, twin beds. $125. 4424 SUNSET BLVD. 595558.

BEAUTIFULLY FURNISHED 5-ROOM BUNGALOW ON CORNER LOT NEAR WESTERN & SANTA MONICA BLVD. MAHOGANY FURN. PIANO. 918 N. WESTERN.

COMPLETELY furn. 6-rm. duplex, 2 bedrms., delightful sun parlor. Must be seen to be appreciated, real home. 7981 NORTON AVE. corner of Laurel, West Hollyd.

FOR LEASE, 10-room home, elegantly furnished, near State University, $200. Can sublet. 4575 SANTA MONICA BLVD. Phone 593289.

WILSHIRE dist., beaut. furn. 5-rm. stucco bung., 2 bedrms., Tiffany interior, ph., garage. 4461 W. 5TH, just off Windsor Square.

SOUTH Hollywood, 5 rooms and bath, porch, lawn, flowers, shade trees, garage. $65. Adults. 1224 N. HOBART BLVD.

HOLLYWOOD FURNISHED BARGAIN. 5 rooms in a fine location, $85 mo. Call 1616 CAHUENGA, or Phone Holly 3505.

VERY attractive, completely furnished 4-rm. bungalow, W. Adams district. Phone, garage, $85. 769791.

TO LET—3-room furn. house, 4443½ CAMERO AVE., Hollywood, $40.

NICELY furn. 8-rm., 2 baths, 4 bedrms. Can sublet. 501 N. Alexandria. 569637.

South and Southwest

BEAUTIFULLY furnished 6-room bung., fully equipped; piano, Victrola; 48th or 54th st. car to Van Ness. 5150 SO. VAN NESS AVE. Vermont 2587.

5-RM. furnished stucco bungalow, garage, nice yard, fine neighborhood. Owner at property after 10 a.m. Phone UNIV. 7266. 1860 W. 42ND PL.

6-RM. modern bungalow, complete, except linen and silver. $75. 5864 BRENTWOOD. Moneta car to 59th.

DUPLEX 5 rooms and sleeping porch, beautifully furnished. A real home. Adults, gentiles only. 4025 S. HARVARD BLVD.

NEWLY furnished 4-rm. bungalow. Call VERMONT 2265. 1645½ W. 55th st., near Western.

$65, complete newly furn. modern bungalow, 2 beds, janitor service, phone included. 1025 WEST 38TH ST. Beacon 3393.

4-RM. bungalow, furnished. Garage. Near car. 4028 LA SALLE AVE.

6-ROOM furnished bungalow, garage, phone. 1473 W. 48TH ST.

NEATLY furn. 3-room house, adults only. 250 W. 69TH ST.

NEW homes, furn. or unfurn.; also apts. Call Ver. 7051. 2715 W. 54TH ST.

ATTRACTIVELY furn. 3 and 4-rm. bungalows. $55 & $67.50. 3771 S. VAN NESS.

VERY modern bungalow, furnished, $65. 2 beds. Adults. 4251½ S. NORMANDIE.

BUNGALOW, 6 rooms and bath, piano. Apply 11 to 3. 402 W. 51ST ST.

BEAUTIFUL home, 8 rms. Rent $100. 4391 SO. MAIN. Phone 293606.

TO LET—HOUSES— Furnished

East and Southeast

FOR RENT—March 1, in Walnut Park, 5-rm., bath, open fireplace, gas furnace, garage. Attractive grounds. Near car line. Inquire 156 HILL ST., Walnut Park.

TO LET—2-room bungalow, and garage. ANGELUS 8387.

VINE clad bungalow, 3 rooms, next park, near high school. 1351 E. 38TH ST.

NICELY furn. bung., adults only, $35. Apply 634½ E. 35TH ST.

6-ROOM house, partly furn., ½ block from R car line; $80. 945 CAMULOS ST.

4-ROOM modern bungalow, $50. Key 1245 E. 43RD ST. Garage. Open 2 to 5.

$50 FURNISHED bungalow, 4 rooms & bath, adults only. Call 726 E. 31ST ST.

North and Northeast.

$45—NEW bung., furnished liv. rm., bedrm., bkfst. nook, kitchen, bathrm., adults. Annandale-Garvanza car north on Spring st. 1565 STRICKLAND AVE.

MODERN six-room stucco, furnished, big basement for garage, $60. 2062 RICH ST. Dunkirk 7260.

ATTRACTIVE bung. with sleeping pch. $55. Blk. from car. 310 MT. WASH. DR. Garf. 4217.

NICELY furn. bung., 3 rms., bath, gar. New. 626 N. AVE. 65. Garf. 5969.

4-ROOM modern bungalow, $50 on lease. Phone GARFIELD 1002.

TO LET—BUNGALOWS In Courts

UNFURNISHED bungalow court, $60 mo. Ultra modern, tile bath and sink, tiffany blend walls, instantaneous water heater, hardwood floors, floor heater, bedroom, breakfast nook. Each unit sunny opening on tropical garden, garages, near university, Southern Branch and public library. Yellow and red car lines and bus. 4578 SANTA MONICA BLVD.

A DREAM. 5123 DELONGPRE 434-580. THE MOST GORGEOUSLY FURNISHED NEW INDIVIDUAL BUNGALOW, EVERY ART AND COMFORT, MAHOGANY OVERSTUFFED VELOUR FURNITURE. PH. GAR. IDEAL LOCATION. 5123 DELONGPRE NEAR NORMANDIE. 434-580.

COURTE WILLOWBROOK. Near S.B.U.C., ½ block off Vermont, just opened; 4-room unit, elegantly finished, shower, tile bath, built-in ice boxes, dining alcove, overstuffed furniture, Wilton rugs. A real place to live; $90 and $100. 4520 WILLOWBROOK.

NEW 4-rm. bung., in mod. court, unfurn., hdwd. floors, instantaneous heater and gas steam heat, 1 open bedrm., 1 disappearing bed; gar., adults, $50-$60. GARFIELD 5618. 1170 LOCKE AVE., 1 blk. W. of 4700 blk., Huntington Dr.

FRONT house in mod. court, unfurn., hwd. floors, radiator heat, instantaneous hot water. Open bd. rm. and 1 disappearing bd. Adults. $50. 5117 RALEIGH, 1 blk. S. of Melrose, off Wilton. Drex. 3755.

$75. Beautifully furnished 3-room bungalow in court; tile bath & sink, automatic heater, overstuffed furniture, Wilton rugs. A complete home in every detail. Take Echo Park car on Hill St. to 1462½ ECHO PARK AVE. Dunkirk 7990.

BEAUTIFUL Casa Linda. New, something different. 3 rooms, two beds, tile bath, shower. Reasonable. Santa Monica Blvd. or C car on Vermont bus. 4447 WILLOWBROOK AVE.

FORIGNY COURTS, near Westlake Park, furnished and unfurnished. 4-room bungalows, hardwood floors, tile bath, breakfast nook and telephone. 1815½ OCEAN VIEW AVE.

½ MONTH FREE RENT HOLLYWOOD. 3-rm. bung. in courts with gar., elegantly furn. Brand new, 1½ block east of Vermont or Univ. of Calif. So. branch. Inquire 4145 MONROE ST. Ph. 596822.

CASA HERMOSA COURT—Front, close in, just completed, phone in, beautifully furnished. Large living room, bedroom, extra bed, tile bath and sink. 1213 S. SERRANO AVE.

MENLO AVE., 3779½. Beaut. furn. bung. facing lovely Exposition Park. 3 delightful rms. & bath, everything new & clean. Special inducements to permanent tenants.

$60 MO. FURNISHED HOLLYWOOD— New Bellmont Court. 1137 Lodi Place at 61 block, Santa Monica, ½ block north. Ideal for couple. We move you free of charge.

WALKING DISTANCE. Single and double, every modern convenience, beautifully furnished, phones installed. 712 GARLAND AVE., 4 blks. W. of 7th and Figueroa.

$50 — UNFURNISHED bungalow, cozy, classy and agreeably situated. 3 rooms. HUM. 0405-R. 428 W. 37th Pl., nr. Exposition Park.

CROWN CREST TERRACE. 501 LOMA DRIVE. FURNISHED BUNGALOWS FOR RENT. E. J. CLARK. PHONE 513-29.

EARLCOURT. 3 rooms, fully, artistically furnished, West Hollywood, new, telephones, garage, $75 & $80. 1243 FAIRFAX Ave. 470-511.

PRIVATE court, new, $65 and $70; beautifully furnished 3-room bungalow, every convenience, extra bed, garages; 2 car lines. 3102 HARVARD BLVD.

RAYMOND COURT, summer rates now on, $65 & $70, newly furn., 3-rm. bungs., all conveniences, near 5c car line. Take Crown Hill car. 628¼ N. VIRGIL.

ALMA COURT. Just opened, 3 rooms, 2 beds, furnished with the best of everything; $75 per mo. 1953 S. BUDLONG. Take W car.

424 N. ARDMORE, $55, 3 rooms, unfurnished, breakfast nook, tile bath and sink. Convenient and attractive. Phone HOLLY 2245.

NORWOOD COURT, for rent furnished, attractive, up-to-date, four-room bungalow. Every convenience. Off Beverly Blvd., 328 N. NORMANDIE PL. Phone Dun. 7766.

CORNELL COURT—New, beautifully furnished, tile bath and [illegible], 4 rooms, extra bed, summer rates, $75-$80. 5217 DE LONGPRE AVE. [illegible], Dr.

YELLOWSTONE COURT, 5149½ De Longpre ave., Hollywood. Elegantly furn. 3-room bungalows, 2 bedrooms, phone, garage; $90 to $100. PHONE 433233.

LIGHT airy bungalow apt., living room, kitchen, breakfast nook, bathroom, screen porch. Inquire 1115 W. 37TH DRIVE.

NEWLY furn. 3-rm. bungalow in court, 2 beds, gar., ph., reas. rent. Holly. 1318 FORMOSA AVE. or ph. 478650 after 2.

TWO-RM. BUNGALOWS, BATH, GARAGE, PARTLY FURN., NEW, $35 MO. 61ST PLACE AND CENTRAL AVE.

FURN. beaut. new mod. colonial bung., 3 rms., breakfast nook, bath, nr. red, yellow cars. Call 1124½ TEMPLE.

GLADBROOK CT., 4441 1-4 Willowbrook ave. New 3-unit bungalows, overstuffed furniture, garages, both car lines.

$65, $70, NEWLY FURN. 3-RM. BUNGALOWS, ALL CONVENIENCES. 628¼ N. VIRGIL. CROWN HILL CAR.

BRAND-new beautifully furnished, 3 rooms, breakfast nook, between 2 car lines, $70. 1548 6TH AVE. Pico car.

1034 SO. LAKE. Completely furn. bung. in attract. court. Adults. DREXEL 7586.

247 W. 24TH ST., corner Grand. Unfurn. 3-room bungalow, new and modern; rent $50. 769940. HUMBOLT 4941-J.

FINE brand new unf. 3-rm. bungalow with tile bath, wall bed, $50. 838½ N. VAN NESS AVE.

$55—815 W. 41ST DR.—2-room furnished apt., in new bungalow court, furnishings the best, ¼ block to Grand ave. car.

CLOSE in unfurn. elegant NEW detached stucco bungs., accom. four. 204 W. 42ND PL. Moneta car. 762-380, evenings.

HOLLYWOOD—5408 FOUNTAIN AVE. Just completed; elegantly furn. 4-rm. bung., gar. Phone, mod., reasonable.

4 ROOMS, unfurn., with breakfast nook, in-a-door bed. 3024 S. HOOVER. Phone Univ. 0508.

$60—4-ROOM flat in court, also 4-rm. bung. Both partly furnished. No garage. 825¾ W. SANTA BARBARA. Univ. 5062.

CLOSE-IN, nicely furn., real bedrm., wall bed in living room. Accommodates four. Adults. $65. 1316 WINFIELD ST.

BEAUT. 4-rm. bung., oak floors, tile bath., furn; price $75. 5118 RALEIGH ST., nr. Melrose & Van Ness. Ph. 439-836.

JUST opened, week's rent free. Elegantly furn. 2 rms., bk. nk. 2 beds. $80. P car, off West. 3024 W. 12TH ST.

HOLLYWOOD, beautiful new 3 rms., bkfst. nk., tile bath, elegantly furn., garage, phone, $85 mo. 5126½ DE LONGPRE.

$65 BEAUT. 4-rm. colonial bung., completely furn. except linen. Will lease. 1005 N. NORMANDIE. 438536.

$45—UNFURNISHED single, tile bath and sink. 1317½ THIRD AVE. 560332.

3 ROOMS, stove, Pullman breakfast nook. Pico car. 1216 MULLEN AVE.

3-RM. nicely furnished bung., 2 beds, $65. 1185 NO. ARDMORE.

$50 CORONADO, 1026 N. New 3-room duplex, attractive. DREXEL 6438. Adults.

3-RM. furnished apt., mod. features, W. Adams dist. 2802 DALTON AVE.

BEAUTIFUL 3-rm. furn. bung in new ct. Extra bed, gar. $55. 251½ W. 70TH ST.

4214½ BURNS AVE., sunny bungalow unit, $60 to $70, garage. Phone.

NEWLY furn. 4-rm. bung. in court, near Figueroa. 641½ W. 30TH ST.

FURNISHED bungalow, 1635 N. KINGSLEY DRIVE. Holly 8933.

$85 & $90, NICELY furn., 4-rm. bungalows, extra beds, phone. 433585.

TO LET—HOUSES— Unfurnished

West and Northwest

4-ROOM modern bungalow, 1 block from Echo Park and Sunset car line; $50. 1420 FAIRBANKS PL.

NEW bungalow, just finished, 719 N. CORONADO, 5 rooms, between Temple and Sunset. Ph. 51349. Adults only, $65.

ATTRAC. bung., duplex, built-in features, couple only, $50. 420 W. 31ST ST.

VERY little furn. required, built-in bung. duplex, 2 adults, $50. 420 W. 31ST ST.

BEAUTIFUL duplex in West Hollywood. 832 GENESEE.

TO LET—HOUSES— Unfurnished

West and Northwest

THE FRANK MELINE COMPANY. Ambassador Hotel.

Beautiful Beverly Hills two-story Spanish home, 1401 Parkway, cor. Rodeo. Wonderful view of mountains and surrounding country. Rental only $250 on lease to responsible party. Owner out of city. If desired arrangements might be made to rent furnishings, including oriental rugs and grand piano. Has never been rented. Must be seen to be appreciated. Drawingroom 20x35, large dining room, breakfast room, four master bedrooms, two tile baths. Tel. Drexel 0989.

THE FRANK MELINE COMPANY.

TO LET modern 6-room upper flat in a double house; fine mountain view and surrounding. North of Holly. Blvd. Inquire at 2031 CANYON DRIVE, north of Franklin. Phone 436023.

FOR RENT. 10-room modern unfurnished house, 465 South Lucas street. Attractive grounds, sleeping porches, servant's quarters, large basement. $175 per month. Call or see MR. RANKIN, California Trust Company, 629 S. Spring st. Phone Faber 2600.

$100—LOWER duplex near 3rd and Catalina; 6 rms., 3 bedrms.

$225—Near Wilshire and Vermont; 2-story unfurnished, 11 rms., 6 bedrms., 2 baths suitable for subletting. CALL MISS RUSH OR MRS. WOOD, 567-459. HOWARD & BOSWELL, 3461 W. 6th.

FOR RENT—4 rooms, unfurnished, Normandie type plastered bungalow, very close in, wrought iron fixtures, large fireplace, arched ceilings, one bedroom, laundry porch, garage, built-in colonial cupboards in dining room, lawn and flowers cared for, rent $80. 290 S. CORONADO.

WEST HOLLYWOOD, 7-room lower duplex, living-room 16x22. Mahogany finish, artistically decorated, 3 bedrooms and maid's quarters, 2 baths, 2 toilets. Fine location. Phone installed. 1260 FLORES. Phone 479-445.

UPPER duplex, large living-rm., dining-rm., 3 bedrooms, kitchen with nook, bath with shower, garage, phone installed, large grounds, ideal location in Victoria Park. Both car lines, $125 on lease. Adults. 1514 VICTORIA AVE.

CORNER 5-room new stucco bungalow, screen porch, nook, strictly modern, garage. Magnificent view. Hollywood way. 1700 N. MICHELTORENA, north on Golden Gate to Effie st., 1 block east. 593872.

ATTRACTIVE 5-room colonial bungalow, breakfast nook, telephone installed, beautiful lawn and shrubs, garage. Large lot. 809 N. BENTON WAY. Call DREX. 1220.

1726 N. ALEXANDRIA, south half of 4-room bungalow, elegant in every respect. Batchelder tile mantel, exquisite fixtures, extra bed, tile sink and bath, dainty nook, garage, $85 month.

ATTRACTIVE 5-room bungalow, single garage, lease for 1 year required, $80 per month and gardener's wages, $7.50 per month. Apply 2485 W. 18TH ST., corner South Wilton Place.

4-ROOM DOUBLE bungalow, S.W. cor. of Benton Way and Marathon, 1 block so. of Sunset Blvd. $50 for south side, $55 north side. Phone evenings DREXEL 1513 or 767-745 day time.

NEW and modern 5-room duplex, tile bath, shower, large bedrooms, automatic heater, all rooms sunny, built just like a home; ½ block east from S.B.U.C., 4235 MONROE ST. 599029. Adults.

BEAUTIFUL new bungalow, will be vacant by the 1st. 4 rooms and bath, tile sink and bath, automatic water heater; 1 baby or small child allowed. 1250 N. VIRGIL.

TO LET—Avoid fruitless hunting for the house you want. Come to BARKER BROS., 724 S. Bdwy., for reliable free information. Listings of 200 agents from which to choose.

4-RM. house on Camero ave., E. Hollywood on rear of lot, but open in every direction, $50 with garage, $55. Good neighborhood. 471-808.

NEW beautiful 4-room home in West Hollywood, 2 bedrooms, $70 mo. Take Santa Monica Blvd. car. 734 HAVENHURST.

TO LET—$75, 5-room duplex houses in beautiful Virginia Court. Garage, playgrounds for children. 5114 CLINTON ST. Holly 4988.

5-ROOM modern bungalow, tile sink and bath, breakfast nook, large yard, garage. Children welcome. $65. Possession Mar. 1. 2760 RIMPAU AVE. 70432.

NEW modern 4-room and garage, breakfast nook, 2 car lines. Washington to Rimpau, north to St. Charles. 4828 ST. CHARLES.

7-RM. house, A1 condition, garage, large yard and phone, $125 mo. 1571 S. OXFORD AVE. Phone 70853. Hum. 6185 or Beac. 7671.

FOR RENT—Unfurnished double bung. 5 rooms, 2 bedrooms, south side. New, just completed. Close to car line. Garage, $90 per mo. 909 BURCK PLACE.

3-ROOM bungalow, new, separate bedroom, extra built-in bed, hardwood floors, automatic heater; adults, $45. 1425 MOHAWK ST. Dunkirk 7765.

HOLLYWOOD — Beautiful high-class residence; ½ blk. N. of Blvd. 8 rms., tile bath. 1718 NORTH VAN NESS. $160. Holly 4868.

FOR RENT—Unfurnished beautiful 5-room, 2-story duplex, West Adams & 3rd Ave. Ph. installed. 3229 W. ADAMS. Agent list. Phone 369264.

BEAUTIFUL NEW STUCCO HOME. 5 rooms, lot 50x134, near school, stores and car. $75 per mo. Also ½ double, $65. 4327 W. ADAMS. Ph. 74940.

DANDY new 4-rm. double bungalow, $60, either side; garages. Open for inspection. 807 SPAULDING, West Hollywood. Drive out Melrose to Spaulding.

5 ROOMS and bath, has basement, furnace and built-in features, 2-story new mod., con. Beautiful yard, shrubbery and fountain. Rent $90. Ph. BEACON 2423.

DOUBLE bungalow, 5 rooms each, 2 bedrooms, garage, near school and car line. 3916 LEXINGTON, near Bronson. $75. Phone morns. 556-629. Open afternoons.

10 ROOMS, TWO BATHS, near Sunset-Gardner, furnished 1 or 3 years at $250 mo. all 7058 HOLLYWOOD BLVD. Phone 475-201.

RIMPAU HILL, near L. A. High, new 4-rm. dble. bungs. $60 and $65. 5-rm. duplexes, $75, $85 and $90. B. A. GREEN, 1201 Harcourt.

CHARMING 6-rm. N. Wilshire bungalow, 2 bedrooms, garage. Beautiful corner, $125 mo. Lease to small family. 442 N. KINGSLEY DR. or 70782.

$45 NEAR W. Adams. 2 modern new 4-room bungalow with garage. Adults only, 5c car. 2850 MARINE AVE.

BEAUT. RESIDENCE, ½ blk. No. of blvd., 8 rooms, 4 bedrooms, Central Holly, $160. Also 8-rm. house, $110. HOLLY 4866.

8-ROOM house, 5 bedrooms, large yard, garage, sublet rooms. Rent $80. 5-yr. lease, small bonus. 1851 W. 22ND ST.

DETROIT ST., 1202. New cor. ½ double stucco, ex. lge. rms., gar., lockers. 478-315.

NEW 3-room modern bungalow. Adults. 5467 ROMAINE ST. Near Western ave. S car.

HALF of double bungalow, 5 rooms, built-in ice box, buffet, garage. 1408 CHEROKEE AVE., Holly. Univ. 6919.

WEST HOLLYWOOD—Half double bungalow, 4 rooms, garage, new stucco, $65. Adults preferred. 845 GENESSEE ST.

SUNNY 6-room duplex, tile kitchen, bath, shower, garage, phone in. $100 mo. 1650 SO. HOBART BLVD.

WILSHIRE dist., 16 rooms, $225. Beaut. excl. tearoom and boarding house. 3-yr. lease. 739 S. Western. Drexel 9294.

NORMANDIE, 942 S.—8-rm. mod. 4 bedrms., slpg. pch., brkfst. nk., hardwd. firs., inst. heater. Gar. Call bet. 1 & 6 p.m.

HOLLYWOOD rentals. Call Miss Strom, with W. O. VAN WYCK, 1643 Highland. 847554.

$50—FOR couple only, delightful new bungalow. 1140 KENISTON AVE., near L. A. High.

$70, 5-ROOM just finished, tile bath and sink, near L. A. High. 1134 LONGWOOD AVE.

HOLLYWOOD—1322 Formosa—5 rooms, 2 bedrooms, tile bath and sink, breakfast nook, new. Phone OWNER, 435280.

HALF new, modern, double bungalow, garage, closet bed. 524 N. WINDSOR BLVD.

FOR RENT—Four-room bungalow, two extra disappearing beds. Apply 755 N. GRAMERCY PLACE.

FOR RENT—5 ROOMS, DOUBLE FINISH IN GUM, NEAR L. A. HIGH. OPEN. 1108 HARCOURT. PH. 881-921.

MODERN unfurnished bung., 5 rooms, $75. 5061 ELMWOOD AVE.

$50 ½ double, 4 rooms, adults. 1967 S. MARIPOSA AVE.

4-ROOM, ½ new modern double bungalow, garage. 329 N. NORMANDIE PL. 430-234.

NEW stuc. bung., close, high, reas. 1526¼ COUNCIL. 558281.

6-RM. bung., overlooking Hollywood. 1007 SANBORN AVE.

½ DUPLEX with garage, all improvements. 1674 LUCILLE AVE.

MODERN 8-room, 2-story house on Kensington Road, near Douglas. 556093.

3-ROOM bungalow. 5509 CARLTON WAY, near Western ave.

TO LET—½ double bungalow, rent $50. 3 rooms, bath. HOLLY 3760.

UNFURNISHED 5-rm. bung., $90. DUNKIRK 4683.

4 RMS. double house, 1 blk. from car. Garage. 1200 CAHUENGA AV., Holly'd.

HOLLYWOOD, north of Blvd., beaut. 6-rm. duplex, 3 bedrms, $100. HOLLY 4866.

MUST rent today, 5-room in corner duplex. 1301 POINSETTIA.

NEW 6-room duplex near Los Feliz and Vermont. PHONE 569-431 or 883-385.

½ DOUBLE bung., automatic heater, $40, adults. 1238 S. BERENDO.

DILLON ST., 107 S. 7-rm. bung., single or double garage, adults. DREX. 3986.

HOLLY, 6 rms., 3 brms., garage, $100. Call MRS. McAVOY, 433-846.

UNFURN. 5-rm., gar., East Beverly foothills, $75. Inq. 9009 SUNSET BLVD.

TO LET—HOUSES— Unfurnished

West and Northwest

CRENSHAW BLVD., DUTCH COLONIAL. 4 bedrooms, 2 tiled baths up. Maid's room and bath down. Attractive sun room. Large grounds. Lots of shrubs and flowers. $175. year's lease. See MRS. MEYER with CHELEW & HOIT, Wilshire at Harvard. Drexel 4286. Drexel 4286.

HIGH AND HEALTHFUL— Half of duplex, 4 large rooms, 2 small beds, ½ blk. C car. DUNKIRK 2538. 416 No. Rosemont.

4 ROOMS with extra bed, ½ of new double bungalow, garage; near Santa Monica Blvd. car and market. 823 CHEROKEE AVE. $65.

5-ROOM modern stucco bungalow, garage, high ground, beautiful view, near Beverly Blvd. and school. 468 N. NORMANDIE PL. $80.

HOLLY'D, ½ dble. bung., 4 rms., bath, fireplace, large front porch, gar., $55. adults only. 1006 N. SERRANO, nr. Western and Santa Monica Blvd. Ph. installed.

5-ROOM apt., mod. imps. 1 blk. from L. A. High School, 2 blks. from Pico car line. Reasonable rent. 1242 RIMPAU BLVD. Tel. 827-174; eve. & Sun. Angelus 6045.

½ DBLE bung., 4 rooms. Fine location on high ground. Garage, phone installed. $60. 2530 RESERVOIR ST. Holly car to Coronado st., go north. Drexel 4848.

DUPLEX like new, 6 rooms, 3 bedrooms, tile bath, shower, up; L. R., D. R., K., bkfst. alcove down; gar. Water. $100. 5678 FRANKLIN AVE. 437814.

HOLLYWOOD RENTALS. 435-253. PHONE 490277. NEW LISTINGS DAILY. MRS. SIMMONS, 1614 CAHUENGA AVE.

$47.50, NEW stucco bung., gar. Drive out W. Adams to Mineral st., 2440 27TH. DR. 556840 or Holly 7100. MR. BOETTE.

FROM GARRET TO CELLAR IN ONE DAY. Windows, wdwk. cleaned, firs, wax. THE ACME CLEANERS. Metropol. 1680.

NEW 6-room duplex, 3 bedrooms, 2-car garage. 240 N. IRVING BLVD. Phone 433-001.

CENTRAL HOLLY; beautiful new front bung.; ¼ blk. no. of blvd.; 2 beds; phone. 6037 HOLLY BLVD.

8-RM. house, 4 bedrooms, garage, good location, reasonable. 4423 KINGSWELL AVE. Phone 596-273.

6-RM. bungalow and sleeping porch, modern. Located 5737 LA MIRADA AVE., Hollywood.

4-RM. double bungalow in W. Hollywood. Tile bath, garage, $65. Phone HUMB. 2540-W.

TO LET—Two large lower four-room flats, close in. 1421½ W. 11TH ST. $75 per mo. each. Call Main 3861. OWNER.

6-ROOM duplex, breakfast nook, garage, lawn and flowers. 1317 N. CATALINA ST., near school and car line.

3 ROOMS, new. 1237 FAIRFAX, Hollywood; $55. 436559.

HARVARD BLVD., 826 N., 5-room bungalow, garage. DUNKIRK 2942.

4-ROOM cottage, 1469 S. NORTON, $60. Beautiful location. Phone 760063.

5-ROOM double, 2 bedrooms, $60. 4458 FINLEY, corner Hillhurst, Hollywood.

WESTLAKE dist., $165; 16-rm. 6 bedrms., 2 gar., large park lot. DREX 9294.

W. ADAMS dist., 11 rms., 8 bedrms., $175; 3-yr. lease. 739 S. WESTERN. Drex. 9294.

3-ROOM modern bungalow, $50. 3703 SO. FLOWER ST.

$65—POINSETTIA PL., 1223, Hollywood. 4-rm. mod. bung., bkfst nook. 436528.

4-ROOM house, garage, $55; 1 block from Sunset. 1307 N. ALVARADO.

7 RMS., 3 bedrms., adults, garage. 1724 ARAPAHOE, corner 18th.

CLASSY up-to-date bungalow; 2 bedrooms, garage. $60. 955 MALTMAN. 597-814.

5-RM. duplex, no children. 979 S. NEW HAMPSHIRE.

South and Southwest

NEW 7-ROOM BUNGALOW. Beautiful Angeles Mesa dist., near golf course, cars and school, fine sun-room, 20-foot living-room, shower bath, garage. $85. FABER 2371. Call MR. HESTER or MR. FLETCHER.

2900 L. A. ST., 2 blocks south of W. Adams. Beautiful new 4-room Colonial bungalow. Built-in features. Hardwood floors. Splendid view, half acre of land planted to berries, grapes and fruit trees in full bearing. $65. Phone REES, office, 821-381. Evening, 361-742.

THREE modern 4-room bungalows with garages, everything up to date, on car line, desirable neighborhood, corner Wilton Place and Vernon ave. Key at 1716 W. VERNON AVE.

5 ROOMS, new, attractive, 2 bedrooms, 4 closets, garage; good location. Shown afternoons, 2 to 5; $75. 1112 LEIGHTON AVE.

4-ROOM bungs. in a beautiful court just completed, extra large rms. Between FIGUEROA & MONETA AVE. Adults only. Moneta Ave. car. 360 W. 48TH ST.

NEW large 5-room bungalow, gar., real fireplace, Tiffany finish, near cars and school. Only $70 mo. 2411½ W. 54TH ST.

UNFURNISHED 5-room house and garage. 1330 W. 66TH ST. Call at 1055 W. 52ND ST. Ph. Ver. 3352.

6 ROOMS, all improvements, cement garage. 529 W. 47th st. Inquire rear house or BRESLAW, 5770 Santa Fe ave.

BEAUT. new double 4-rm. bungalow, garage. Tile bath, kitchen, well located. 4504½ S. NORMANDIE. Univ. 2839.

6-ROOM house, unfurn., all improvements & cemented garage, at 529 W. 47TH. OWNER, 5770 SANTA FE.

5-ROOM modern bungalow, garage, 1116 W. 77TH ST. No objection to 1 child. Phone Humbolt 3640-R-5.

4 ROOMS & bath, hardwood polished floors, garage, near Western, $55. Phone owner, MR. HOWARD, 871-042.

PRINCESS model ¼ new dbl. bung., artistic finish, 4-r. & inadoor bed, gar., $60. 4426 2ND AVE. Grand and 48th car. Adults.

$60, 6 ROOMS, 2 bedrooms, breakfast rm., garage, phone, basement, water paid. 5843 S. FLOWER. U. 5159.

UNFURNISHED 3-room duplex, separate bath, wall bed and garage to adults, $43 rent. 205 W. 57TH ST.

9-RM. bung., 1 1-4 acres, near Venice High School, $90 mo. or 6-rm. at $65. PH. 581-780.

5 ROOMS, garage, $50. Children welcome. 945 W. 7TH ST.

4 ROOMS, new oak floors. 1235 W. 31ST STREET.

FOR RENT—4-room, $40. Call at 6602 S. VERMONT.

DOUBLE bung., 4 rooms, bath, newly decorated. Phone, gar. 4178 DENKER AV.

NEW three rooms, B. nk., side rear, garage, $45, adults. 1427 W. 52ND ST.

TWO 10, one 7, one 5-room houses, 27th and Main. Suitable for rooming house. 3650 SAN PEDRO.

5-ROOM bungalow and garage, side drive. 932 W. 78TH ST.

4 ROOMS, kitchenette and bath, newly decorated; $45 mo. 29421. 143 W. 40th Pl.

SIX-room bungalow, fully modern, garage. 1321 W. 98TH ST.

5-RM. bung., garage, lawn, $65 mo., adults. W. 58TH PL. Ver. 4682.

4-RM. bung., $50. 3708 MOUNT CLAIR. West Adams car.

MODERN 4 rms., disappearing bed, garage. 1871 W. 57TH ST.

6-ROOM modern bung., $70. Open Sun. 1253 W. 37TH PLACE.

4-RM. bung., 1 bedrm. and wall bed, garage, $60. 5421 CIMMARON ST.

East and Southeast

2-ROOM house, $25 month, 2 months' free rent stay 1 year. 1178½ S. INDIANA. Angelus 2838.

6-ROOM bungalow, large yard, garage. 687 E. 48TH ST. Vermont 4365.

4-RM. half double bung., adults, garage. 135 E. 64TH ST. 292290.

4-ROOM bung., rear, 1 bedrm. and extra bed. Rent reas. 421 E. 48TH ST.

NEW 3-room hse., $35; 6 rms., gar., $55; blk. Moneta car. 128 E. 68th. 295057.

7-ROOM house, adults only. 5121 WALL STREET.

$45—33RD, 502 E.—New, year lease, 1 block from 3 car lines. Adults.

$12 E. ADAMS, new 4-room bung., 2 bedrms. and extra bed, tile bath. Rent reas.

3-RM. bungalow and bath, garage, $35. 3645 SO. SAN PEDRO ST.

North and Northeast.

FOUR rooms, sleeping porch, piano, electric wash. mach., overlooking Franklin Hi. Own. rm. separ. ent. $50. Adults. 5369 RAPHAEL near Ave. 54, Garf. 4219.

ONE side duplex, 4 rooms, modern, near 5-cent car line, adults only, $50 including garage. 2017 FAIR PARK AVE., Eagle Rock.

4 UNFURNISHED rooms with bath, upstairs, $40. 1510 BANK ST., South Pasadena.

4-ROOM modern bungalow, gas range, basement; $45 on lease. Phone GAR. 1002.

$35—3-room bungalow, 400 AGATE ST. Apply home in rear.

FOR RENT—Unfurnished 4-room corner, stucco. 322 N. AVE. 65. $50.

TO LET— Suburban and Country.

TROPICAL country place, fine 9-rm. Spanish stucco, unfurn., hardwood floors, 5 fireplaces, big studio, 2 acres of garden, big trees and lawn. Barn, etc. For residence purposes only. 8 mi. south of L. A. $100 mo. Call 477316.

NEW 6-rm. stucco, high elevation, wonderful view. Lease or sell. OWNER. Garv. 4126.

TO LET— Beach Property

FURN. cottage, Topanga Beach front, wk. end or by mo. Children wel. 394433.

DETROITER court, Long Beach, 2652 E. 2nd. furn. apts. near ocean. 319300.

TO LET— Beach Property

WRITE to "Long Beach Tent City" for special spring prices. Housekeeping beach tents; ideal for tourists and vacation.

TO LET— Or Lease

Miscellaneous

136x141 CORNER Western and 54th. Also 126x141 corner Western and Slauson; long lease or might build. R. D. LIST, 1021 Central Bldg.

62,000 SQ. FT. East 9th st. R.R. switch, long term lease or might build. R. D. LIST, 1021 Central Bldg.

Stores and Shops

WEST SEVENTH STREET. 5-year leases on a few well located stores, close to Westlake Park. Stores at $90, $110, $140, $165, $200, $225, $250, $265 and $275. One corner, 27x84, $390.

WEST SIXTH STREET. 10-year leases or less in new office building, 9 stories, class "A" construction, center of hotel and apartment district, heavy traffic, close to Figueroa, suitable for barber shop, tailor, haberdasher, restaurant, etc. $100 and up. SEE MR. FESSER—52107.

LA BONTE & RANSOM COMPANY. 1900 West Seventh St.

STORE ROOMS TO ORDER. We will reserve space in any one of Three buildings to be completed in ninety days in exclusive Wilshire business districts. Business Lease Department, 24-hour service west side store locations. BURTON & CO. Western Ave. at 10th St. 766-681.

2 STORES LEFT. EXCEPTIONAL LOCATION, NEW PRODUCE BUILDING, OPPOSITE TERMINAL MARKET, N.E. COR. 7TH CENTRAL, SUITABLE FOR MOST LINES OF BUSINESS. EXCEPTIONALLY GOOD FOR AUTO ACCESSORIES, GROCERY OR MEAT MARKET.

CORNER room, 10th and Harvard. Next to Seelig's. Large window display, rent reasonable. Also store or office room, 115 N. Vermont; busy section; $80 month. Graduated lease. GLOVER & DAVIS. Dunk. 7454. 654 S. Vermont at Wilshire.

NEW BRICK AT 772 CROCKER. 1 blk. from 7th & San Pedro. For Garage, Trucking, Warehouse, Light Manufacturing, Printers. 57x110 to alley. Lots of light. Will make attractive lease. F. M. SIMPSON, 453 S. Spring. 874-038.

FOR RENT—FOR TERMS OF YEARS— First floor, mezzanine floor and basement 546 and 548 So. Los Angeles st., class "A" building in heart of the wholesale district. Apply SHAUER BROTHERS COMPANY, INC., 546 So. Los Angeles street, second floor.

SUNSET BLVD.— Store for rent, 4401-03 Sunset Blvd. Corner. 35x35. Suitable for market or any retail bus. Reas. rent, long lease to suit tenant. Owner on premises 10-12 a.m. and 2-4 p.m.

TO LEASE—Store 315 W. Pico, size 18x60, full size, lighted cement basement. Alley entrance, busy location, suitable for any business. RENT $125. PHONE BIRNBAUM INV. CO., METRO. 7856.

FOR LEASE—STORES, 1325 W. 7TH ST. $150, 836 S. Figueroa, $250. 1046 S. Olive, 20x155, $225, for automobile sales and service, cars enter front and back. BRILL, 711 Pacific Finance Bldg.

3 new brick stores, 803-5-5½ W. 11th. Blk. W. of Figueroa, reasonable rent, first-class location for restaurant, grocery, meat market or bakery. OWNER, 315 S. Western. DREXEL 4475.

2 FINE stores in new building just completed, 1215 East 7th, near Central. Splen. location, busy neighborhood. Reasonable rent. ARMER, agt., 338 Produce Bldg., 7th and Central. Bdwy. 1939.

FOR RENT—Beauty parlor, good business for good marceller, no other need apply. Apply at BARBER SHOP, 2600 Sunset Blvd.

WILL lease store room, 20x72, 2nd and Vermont ave. Good location; reasonable. CHARLES HADLEY, 5061 Sunset Blvd. 597-513.

WONDERFUL new corner location for drug store, Sam Seelig Market, just opened next door. 952 N. BRAND BLVD., Glendale. Phone 826664.

FINE corner for drug store, N.W. cor. 17th and Hill, 8 stores now being erected. For reservations see OWNER, 315 S. WESTERN. Drexel 4475.

4 STORES and 2600 ft. loft, all or part, $45 month up. Construct to suit tenant, lease. Corner 10th and Grand. 955 S. GRAND AVE. Main 3044.

BEAUTIFUL storeroom for high class tea room or ready-to-wear garment, in 5-story class C apt. bldg., Wilshire Place Apts. 2892 W. 7TH ST.

PART of store in exclusive shopping district, suitable for art or art needlework. 2216 W. 7TH. Dunkirk 1428.

STORE in best shopping sec., Westlake dist. nr. Park. Lowest rental. DREX. 8962 before 9 a.m. or after 6 p.m.

SANTA BARBARA and Van Ness, 2 stores, 18x60 each. Exceptional location for any line of business. OWNER, 472330.

STORE LEASES—MERRICK & RUDDICK, INC., 402 S. HILL ST. 6681 HOLLYWOOD BLVD. 474-601.

LEASE for sale. Best location at 6385 HOLLYWOOD BLVD. Especially suitable for a doctor or beauty parlor.

MEAT market space for rent free first mo. $60. Good location. Best trade. Snap. 4532 SUNSET BLVD.

3-YR. lease, $80 mo., new store, 15x39, transfer point, tailor, dry goods, beauty shop, etc. 2508 W. PICO. Beac. 0735.

FOR RENT—Stores, $125. Ground floor. Live location. 1604 W. 6TH ST.

STORE SPACE, GROUND FLOOR, reasonable. 248 S. BDWY. Mr. Brown.

NEW store, 25x60, suitable for any business. 1124½ E. VERNON AVE.

GOOD store for lease. See DUTTON, 308 So. Brand, Glendale. Ph. Glen. 3095.

CORNER store for lease. 27th and Main. 20x80. 10 yrs. tire shop. 3650 San Pedro.

STORE with two rooms, $20 per month. 750½ S. CHICAGO ST. R car.

STORE ROOM 12x24. INQUIRE 321½ WEST SECOND ST.

Offices and Desk Space

SUDDEN BUSINESS MOVE MAKES AVAILABLE AN EXCEPTIONALLY FINE OFFICE SUITE. UNUSUAL OPPORTUNITY TO FIRM DESIRING COMMODIOUS QUARTERS. IF HANDLED AT ONCE. 5 ROOMS AND RECEPTION ROOM. UNFURNISHED, ON LEASE. PHONE 877326, OR CALL CORPORATION BLDG., 6TH FL., 724 SOUTH SPRING.

FOR LEASE— ELEGANT OFFICE. On second floor, directly opposite elevators in best downtown location. Modern office building. Will lease all or half of office to responsible tenants. Telephone goes with the place. 201 NEW UNION OIL BLDG. 7th and Hope sts.

ARE YOU LOOKING FOR AN OFFICE? WE CAN SUIT YOU. YOU DON'T HAVE TO BE UP TOWN. WHY NOT GO WHERE MOST OF YOUR CLIENTS ARE? HEART OF INDUSTRIAL DIST. LARGE LIGHT ROOMS. GOOD SERVICE. MODERATE PRICES. NEW PRODUCE BLDG., 7TH AND CENTRAL. BDWY. 1939.

OFFICE AND DISPLAY— SPACE FOR LEASE. Preference to building material displays and mfgs. agents. BUILDING MATERIAL ARCADE. 1040 S. Broadway. 1041 S. Main.

SEVERAL SINGLE AND THREE-ROOM SUITES, SUITABLE FOR PHYSICIANS, ATTORNEYS OR JOBBERS' AGENT. ABSOLUTELY NO MANUFACTURING ALLOWED. APPLY 601 ROBERTS BLDG., THIRD AND MAIN.

TO LET—Professional offices. Physician or dentistry suite. Well equipped. Fine opportunity. New bldg., over bank. J. B. BROWN CO., 5051 Eagle Rock Blvd., Eagle Rock. Garfield 2028.

FOR LEASE—SUITE OF TWO OFFICES ON SECOND FLOOR OF MARSH-STRONG BLDG., FACING STREET, ON LARGE LOBBY. PHONE 871-131. ASK FOR MR. AYRES.

FOR SALE—Completely equipped office in Hollywood Security Bank Bldg. Lease and fixtures at cost to an immediate buyer. Call room 309, HOLLYWOOD SECURITY BANK BLDG. or Holly. 3861.

LARGE sunny outside offices. Rent reasonable. Any business or profession. Will rearrange to suit responsible tenant und. a lease. Apply HALL OF PSYCHOLOGY. 1003 W. 7th st., Hepner Bldg.

AVAILABLE Mar. 1st. Space with or without desk. First-class bldg., attendant answers. Ph. and receive callers. 1-40 SO. MAIN ST., cor. Pico.

HOLLYWOOD BLVD., 4600. Offices in beautiful corner bldg. Can use part as living quarters. Good location for doctor, etc. 827-059.

AN A NO. 1 office, one of a suite of 2, furnished, telephone. Rent $30 per mo. Inquire MISS MEAGLIA, 340 Bradbury Bldg., 3rd and Bdwy.

7181 SUNSET BLVD. First floor, elegant location for physician or dentist; 5 rooms, bath, garage; $100. OWNER, phone 479414.

FOR RENT—Private furnished office including telephone and stenographic service or desk space. Call 1229 LOEW'S STATE BLDG.

FOR RENT—3 large offices, corner 7th and Hill sts., as suite or will subdivide. Phones installed. Apply ROOM 411, 7th and Hill Bldg. Metro. 4452.

FRONT office. Elegantly furnished in mahogany, $35 mo. Attendant answers phone and receives callers. No rea. estate. 106 W. 3RD, rm. 424.

ONE or two desks in furnished office. Use of phone and services of steno. if desired. 514 DOUGLAS BLDG.

TO LET— Or Lease

Offices and Desk Space

DOCTORS TAKE NOTICE— Lease for sale, ten months time with privilege of renewal from year to year for four years, all of upper front of the Larchmont Apartments, 119½ North Larchmont Blvd. Consisting of living room, bedroom, dressing room, bath, hall and kitchen, all furnished. Also connecting with a large unfurnished room with lavatory suitable for office, being in fine business district. Price $165 a month. Call afternoons from 2 to 3 or by appointment. Take B car at 7th and Broadway. PHONE 567-105.

$34 MO. 430 S. Bdwy., R. 521. Share office with licensed chiropractor. Use any drugless method.

TO LET—Desk in well equipped offices; stenog. services. Call 525 BARTLETT BLDG., 7th & Spring.

SEVERAL fine offices on ground floor facing on 7th st. Ideal for brokers. Located in terminal market. METRO. 1161.

AT 6521 HOLLYWOOD BLVD. Ground-floor private offices & desk spaces, furnished or unfurnished. Ph. 473-308.

PART of office fully furnished, two desks, typewriter, tels. 531 H. W. HELLMAN BLDG.

LARGE front office, unfurnished, north light, free phone, newly decorated. 600 LANKERSHIM BLDG. 883632 forenoons.

COR. APT., SUITABLE FOR OFFICE. Chiropodist location, mod. rent. Vermont and Pico St. BEACON 7447.

OFFICES for rent in the California Bank Bldg., 6548½ Hollywood Blvd. A. J. GLEASON, agent.

SPACE on 3rd floor suitable for office, studio or light manufacturing. Rent reasonable. 755 S. SPRING, cor. 8th.

FREE desk space, Mercantile Arcade, six months to party loaning $300. Must act today. Phone MR. LEMEN, 822-809.

FOR RENT—A few good offices for immediate occupancy. Apply room 404 CHAMBER OF COMMERCE BLDG.

OFFICE ROOM 20x35, three large north windows. Rent $125, will lease. 401 HARRIS BLDG., 11th & Main. 878325.

FOR RENT—Office in Sun Bldg., 706 S. HILL ST. Inquire at room 1109 or phone Bdwy. 2972. CHAS. ATKINSON.

WESTLAKE, 5 offices or one after April 1; also 5 offices, 9th and Union. 2080 ORANGE. 52218.

PANTAGES THEATER, 7TH & HILL. 2 LARGE corner OFFICES. Best location city. Apply 802. Ph. 829236.

2 BEAUTIFULLY furnished offices and stenographer, desk room. Room 402, 714 S. HILL ST.

WILL lease desirable office space at attractive rental. Apply 912 GARLAND BLDG., 740 S. Bdwy.

WILL sell 42 months' lease of 2 offices in heart of city, suitable for doctors or X-Ray laboratory. Phone 822728.

FOR RENT—Desk space, use of phone, typewriter, etc. 737 N. WESTERN.

SUITE of offices, 4 or 5 rms., with living quarters. 1776 HIGHLAND AVE.

OFFICE space, desks and phone. Outside office. 310 GRANT BLDG. $20 to $75.

OFFICE space with sten. & tel. serv. Nr. 8th and Bdwy. PH. 826-659.

LOVELY arcade offices and desk room for rent or lease. 1004 SPRING ARC.

NEW OFFICES FOR RENT. 2617 W. PICO.

DESK space with desk and phone, large outside office. 715 STORY BLDG.

BDWY. ARCADE BLDG., 408, office, desk, phone, secretarial service, $15 mo.

318 W. 5TH—Office and desk space with phone. Mailing address. 875-220.

FOR RENT—Ground floor office space. APPLY 740 S. SPRING ST.

TO LET—Desk space with phone. $30 mo. 338 CITIZENS' BANK BLDG.

OFFICE, desk room, mail address, phone calls looked after. 618 JEWELERS BLDG.

FURNISHED desk space, phone and call service. 708 HILLSTREET BLDG.

OFFICES, $25 mo. 15x16 ft. New building. 1727 WEST 16TH ST. Phone Beacon 2372.

ROLL-TOP desk, telephone, typewriter, $5 month. 603 CHAMBER COMMERCE.

OFFICE room with switchboard, telephone service. Inquire 215 HIBERNIAN BLDG.

426½ S. SPRING ST., nice large front room, 18x20.

OFFICES at reasonable rents. COPP BLDG., 218 S. Broadway.

Industrial and Business Pty.

IN VERNON industrial dist., warehouse or light mfg. One new high-class bldg., stucco front, cement floor, 2400 sq. ft. storage in rear yard. $250 or 7500 sq. ft. under roof. All or part. 200 ft. to R.R. siding. Another 4500 sq. ft. with water, gas, and electric power. Good office bldg. in connection. Will lease whole or small spaces for light mfg. Excellent warehouse or mfg. site. Close in, adj. R.R. Located E. 54th, nr. Santa Fe. Ready to move into. Rent right, way below elsewhere. Call owner, INDUSTRIAL INVESTMENT CO., 5823 Santa Fe.

FACTORY or WHOLESALE LOCATION. Adj. cor. of 7th and San Julian, 2 stories, basement, elevator, approx. 5000 sq. ft., $375. B. J. BINGHAM, 425 S. Western ave. Tel. 56268.

STORE room, in the progressive town of Fullerton, suitable for garage or automobile agency. Fine show room; also two small stores, new building, location good for any kind of business. Rents reasonable. Address G. H. AMENGO, Fullerton.

NEW BRICK AT 772 CROCKER. 1 blk. from 7th & San Pedro. For Garage, Trucking, Warehouse, Light Manufacturing, Printers. 57x110 to alley. Lots of light. Will make attractive lease. F. M. SIMPSON, 453 S. Spring. 874-038.

BUILDING ON EAST 8TH ST. TRUSSED ROOF, CEMENT FLOOR, 50-FT. FRONT. WILL DIVIDE. IMMEDIATE POSSESSION. CENTRAL REALTY COMPANY. Main 3922. 1208 Loew Bldg. Main 3923.

WAREHOUSE on East Eighth st., containing 5000 square feet. Trackage. THOMPSON MFG. CO. 2251 E. 7th st. Phone Angelus 4357.

FOR LEASE—Ideal light airy factory bldg., close in, 16,600 sq. ft. Located at Stanford ave. and Agatha. 4c sq. ft. Call DUNKIRK 4368 or Dunkirk 6176.

FOR LEASE—New factory or store bldg., 24x40 on Alameda st. near Florence ave. Fine location. $40 month. HUMBOLT 7827-J.

TO LEASE—Warehouse or garage bldg., at 1131 Maple ave. Front and rear entrances. 117 ft. by 50 ft. Close in. New bldg. MAC NAUGHTON, 724 S. Main. 826365.

WAREHOUSE, 25x100 ft. Located downtown (Wall St.) For information, 206 MAJESTIC THEATER BLDG. Faber 2190.

FOR RENT—All or part of 10,000 ft. window display and spur track. 430 E. 3RD ST. Main 6505.

FOR RENT—Building 50x85, 2 floors suitable for warehouse or light manufacturing, close in. METRO. 3369.

ONE-story garage with salesroom for lease, heart of city. 40x150. MET. 0426. 315 COLUMBIA BLDG.

WAREHOUSE, all or part, 80x140 ft., located on railroad spur. 2449 E. 8TH.

TO LEASE—Large well lighted loft; hardwood floors. 322 E. PICO. 287-792.

HAVE fine location for light manufacturing. PHONE 760562.

Poultry Ranches

5 ACRES, house and barn, heart of Santa Monica, $50 per mo. 827702.

TO LET—FLATS, HOUSES, APTS.—With Furniture forSale

HOLLYWOOD. Must sell at great sacrifice entire furnishings four-room flat, rent $65, garage. This flat is completely furnished in every detail. Buyer can move right in. 1912 VISTA DEL MAR. 436-323.

FURNITURE of four-room flat in bungalow court on W. Santa Barbara. Flat for rent (very attractive.) For information call at ELITE MUSIC SHOP, 820 S. Bdwy.

FURNITURE 10-room house, ivory and walnut bedroom suite, hand-painted breakfast set, gate leg table, lamp, mirror, rugs, overstuffed suite. 4006 W. PICO.

FOR RENT—$250 buys furn. of 3 rms., and sleeping porch, well furn. rent only $40 per mo. Must be seen to be appreciated. 7719 SANTA MONICA BLVD.

8-ROOM upper flat and garage, furniture and lease, $1400. Terms. Rent $70. Good income. Close in. 1233 W. 9TH.

LEASE and furniture for 6 rooms; sacrifice this week. $700 will handle. 2723 S. GRAND, cor. 28th.

$1750 HANDLES 12-rm. downtown income house. Rms. always full, no work, mostly housekeeping. Sac. 1334 S. GRAND.

NEW 6-rm., 2 slp. porches, home of artist. Income lease. Sacrifice furn. 1610 S. HOOVER.

NEW furniture of 5 rms. near Sunset Blvd. Move right in. G. T. RENAKER, 1679 W. 16th st. Beac. 4907. See Mr. Hanna.

FOR SALE LEASE and good furniture 7-room flat, close in. 581-378.

APT. HOUSE, 14 NICELY FURN. RMS., GOOD LEASE. 233 W. 25TH.

SACRIFICE furn. 8-rm. home, can sublet. 599637. Reas. 501 N. ALEXANDRIA.

101 N. HOPE, 825202. Newly furn. 6-rm. flat. Price $600, income $110.

16 RMS. 1618 SO. GRAND. Furniture for sale by owner. PHONE 280-593.

FURNITURE—HOUSEHOLD GOODS—For Sale, Exchange.

WALNUT and ivory bedroom sets, overstuffed & din.-rm. sets, rugs, daybeds, davenports, library and davenport tables, linoleum, gas ranges, refrigerators, beds, springs, mattresses, rockers, dressers, chiffoniers. Must sell. 2436 S. HOOVER.

CALLED TO CHICAGO— Offering all our fine (new) furniture at half price. $400 overstuffed set, $175, etc. Act quick on this. 735 WEST 42ND ST. at Hoover.

5-PIECE dining set, $22.50. 9x12 rug, $15. 8x10, $12. 5-piece ivory bedroom set, $35. Bed, spring and mattress, $15. Several other pieces cheap. 922 W. 16TH.

FURNITURE—HOUSEHOLD GOODS—For Sale, Exchange

SPECIAL SALE FOR ONE WEEK ONLY. SAVE 50%. LOWEST PRICES FOR BEST GOODS. SEE US.

Beautiful mohair davenport, mahogany carved base, best construction, only $195. Separate chairs of all descriptions, library, console and end tables, mirrors, lamps, rugs, desks, smokers, day beds, bed davenports, assortment of fine dining-room furniture. See the wonderful Sheraton suite we have on sale, one of the handsomest in the city, walnut bedroom suite, twin beds, large vanity bench and chifforette, wonderful value, $232. Beautiful mahg., burl. wal. and hand-decorated suites, all reduced. Open eve. by appointment. KEIM FURNITURE STUDIO, 627 So. Western Ave.

OVERSTOCKED. 50% REDUCED. $30,000 WILL BE SOLD AT THESE LOW PRICES. OPEN EVENINGS. LIBERAL TERMS.

Simmons springs	$4.75
2-in post bed	$6.95
$65 bedroom set	$44.75
$225 wal. bedroom set	$110.00
$95 walnut dining set	$49.50
$150 walnut Ital. dining set	$65.00
$175 3-piece parlor site	$72.50
$45 9x12 rug	$22.50
$150 9x12 high-grade Wilton rug	$69.50
$55 high-oven gas range	$29.50
$25 floor lamp, complete	$11.50

Many more bargains too numerous to mention. MAJESTIC FURNITURE CO., 1057-59 N. WESTERN AVE.

FORCED TO SACRIFICE OUR ENTIRE FURNITURE STOCK. 25% to 50% reductions.

5-pc. walnut dining set	$57.50
Ivory or gray dresser	$16.95
Ivory or gray chiforette	$14.50
Simmons coil springs	$8.75
40-lb. mattress	$7.25
Gas range	$17.45
Refrigerators	$14.50
Floor lamp and shade	$9.75

All our parlor, dining and bedroom suites reduced from 25% to 50%. SUNSET FURNITURE COMPANY. 3517 W. Washington. Liberal Terms. Open evenings.

BIG SACRIFICE. NEED CASH TO MEET OBLIGATIONS.

10-pc. Ital. wal. dining set	$295
8-pc. Ital. wal. din. set	$175
5-pc. wal. dining set	$47.50
9x12 Wilton rug	$65
8-pc. wal. bedroom set	$280

Big selection solid wal. high grade dining room and bedroom furniture, custom made, overstuffed furniture, made in our shops. Order now at sale prices. Don't overlook the great bargains. I. C. UPHOLSTERING SHOP, 3322 W. Washington. Open eve. Terms if desired.

BEAUTIFUL furniture in a Wilshire residence by the piece. Massive 3-piece taupe mohair overstuffed living room set, Wilton rugs, Sonora phonograph and records. Walnut dining set, walnut, ivory and French gray bedroom sets. Beautiful floor lamp. Odd pieces dining and living room furniture. Spinet desk, hand decorated Windsor breakfast set. Wall mirrors. White enamel gas range. 602 S. NEW HAMPSHIRE, corner W. 6th. Dunkirk 1519.

2-INCH POST SIMMONS STEEL BEDS, $9; STEEL SPRINGS, $5; ALL COTTON ROLL-EDGE 40-LB. MATTRESS, $7.75. OUTFIT COMPLETE, $21.75. SPECIAL ON RUGS: 6x9, $8.10; 9x9, $11.25; 9x10.6, $12.60; 9x12, $13.55. DAVENPORTS, STOVES AND ALL OTHER FURNITURE PROPORTIONATELY PRICED. HERBERT COHEN, 137-139 S. SPRING ST.

HIGH-grade Eastern furniture at large savings. Parlor sets, dining-room sets, complete or odd pieces. Bedroom chairs, rockers, lamps, book-cases, desks, ferneries, smokers, reed furniture, breakfast sets, gas range. Radiant heaters, refrigerator, rugs. Must reduce stock. Call at once. MOODY FURNITURE CO., 1907 W. Nth St. 58519. Open eve. or appointment.

COMPLETE furnishings of 8-room residence, all or separate. 3-piece overstuffed parlor set, velvet rugs and lamp, beautifully matched, 2-tone walnut dining set with buffet. Walnut bedroom set with full size and twin beds, white porcelain range. Very reasonable. 909 S. DEANE AVE. End of W. 11th st. car line.

RUGS! RUGS! RUGS! 9x12 Brussels, $15; 9x12 extra heavy fringed Velvets, $37.50; large selection of new plain center rugs, 30% saving on downtown prices. PEOPLE'S OUTFITTING CO., 3906 S. Vermont. Open Evenings.

MAKE YOUR HOME EXCLUSIVE. Style furniture, antique and modern. Prices very low. We want to make friends. AMJO INC., 917 W. 7TH ST.

MUST sell my furniture, two walnut bedroom suites, walnut dining set, tea wagon, taupe and rose mohair overstuffed suite, four rugs, miscellaneous pieces, end davenport and gateleg table, mirrors, etc. Flat for rent. 832 SO. NORTON AVE. (Side entrance, 830 S. Norton)

$195—4 ROOMS of beautiful furniture consisting of 3-piece velour overstuffed living-room suite, 5-piece bedroom set in ivory or French gray, 5-piece dining room set, gas range and breakfast set, $195 cash or terms. 3906 S. VERMONT AVE.

RUGS AND CARPETS— We are going to celebrate the opening of our new branch store, No. 15 in the Arcade Building with a 25% reduction. It will pay you to pay us a visit. Main office, 1477 W. WASHINGTON. National Carpet Works.

GOING north. Will sacrifice four-piece ivory enamel bedroom suite, $50. Garland refrigerator, Acorn gas range, hair mattress, mahogany typewriter stand. Lace curtains and etc. Call mornings. 257 SOUTH NEW HAMPSHIRE ST.

ANTIQUE couch, mahogany secretary, library table, buffet, lawn mower, hose and bric-a-brac, kitchen range, many other things in household furniture. 835 N. OCCIDENTAL BLVD., just off of Sunset.

RUGS—Several high grade 9x12 velvet rugs used two months, less than half retail price. Also 10-piece genuine walnut dining suite at bargain. 627 S. BROADWAY, 2ND FLOOR.

ALMOST new birdseye maple Princess dresser and chiffonier, both bevel plate mirrors, also double brass bed, spring and mattress. Good condition. Call WILSHIRE PLACE APTS., 2892 W. 7th.

PERSIAN RUGS, ANTIQUES. SOLD AT BARGAIN PRICES. NO OVERHEAD EXPENSE. N. ELIAS—OPEN SUNDAY. 1172 N. VERMONT AVE.

FOR SALE—Overstuffed parlor set, $75. Dining set, $50. Gray bedrm. set, twin beds, $100. Gas stove, $20. Ice boxes, $15. Oil paintings, etc. 2605 ORCHARD AVE.

FURNITURE of 5-rm. flat for sale complete, furnishings, $600, including piano, can be seen Saturday afternoon and Sunday until noon. 2930½ RAYMOND.

DINING SUITE, 10 pieces, high grade furniture, wonderful bargain. Also several rugs 9x12 and mohair parlor suite. 627 S. BROADWAY, 2ND FLOOR.

MOHAIR parlor suites, 3-piece genuine mohair suite, $144. Also several rugs and 10-piece dining suite at bargain. 627 S. BROADWAY, 2ND FLOOR.

BIRDSEYE maple dresser and dressing table, bed and springs, child's bed and high chair. DREXEL 4855.

6-PIECE mahogany bedroom suite, large gas range, other select pieces. 1611 W. 12TH. Near Union.

SACRIFICE FOR IMMEDIATE SALE. 5 rooms new furniture. 904 FAIRFAX AVE. Telephone 437-484.

BEDROOM set, complete; 4 pieces, $34. Day bed, complete, $21; din.-rm. set, $25 with set dishes free. 2421 S. HOOVER.

CHAIRS — WE RENT FOLDING CHAIRS, BEDS, TABLES, DISHES, COTS, ETC. LOU SKEELS, 1436 S. MAIN. 288-825.

BUY direct factory to you. Overstuffed 3-pc. parlor set, $75. All furniture reduced 30 to 50%. 3304 W. WASHINGTON.

CHIFF., mattress, leather chair, rug, fumed day., bookcase, books. A real bargain. No dealers. 438195.

2 BRASS beds, mahogany duofold, water heater, stove, rocking chairs. 752 SO. WILTON PLACE.

SIX rooms high grade furniture and carpets. 2005 WEST VIEW ST. End of W car line. 769087. No dealers.

DINING room, living room and bedroom furniture. Going east. 1128 ELDEN AVE.

9x12 Axminster rug, $15. Also 8x10 and 6x9. 924 W. 16TH ST.

FURNITURE at auction Saturday afternoon, 2 to 5:30 p.m. 3218 S. MAIN ST.

$150—NEW wood and coal white enam. steel range, $75. 292916. 4604 MONETA.

DAVENPORT, chair, double-faced velour, like new. 4308 N. GRIFFIN. Garf. 4703.

LINOLEUM, 5000 yds. while it lasts, 50c yd. Amer. Fur. Co., 520 E. 1st. Bd. 0918.

ANTIQUE parlor set, new refrigerator. 1175 N. BERENDO ST. 596074.

BABY'S ivory wicker bed, 41 in. long. Perfect condition. $15. 478121.

BEDRM. set and rocker for sale. 641½ W. 30TH ST.

Furniture, Household Goods at Auction

AUCTION. SATURDAY AFTERNOON, 2 TO 5:30. 3218 SO. MAIN ST. Big sale of furniture, rugs, carpets, phonographs, pianos, linen, dishes, etc. Saturday afternoon, 2 to 5:30 p.m. PACIFIC AUCTION HOUSE, 3218 So. Main st. Humbolt 4517-J.

AUCTION. SATURDAY AFTERNOON, 2 P.M. 2303-5-7 SO. GRAND AVE. EXTRAORDINARY SALE. Large lot linen and bedding, consisting of sheets, pillow cases, towels, comforts, blankets, furniture and rugs of every description, pianos, phonographs. Big chance for hotel and rooming-house people. DON'T MISS IT. GREAT WESTERN AUCTION CO. E. C. HILL, AUCTIONEER.

ELEGANT furniture, rugs, 7 rooms at Auction Mon., 2 p.m., 4812 10th Ave., Angelus Vista. Everything is 1st-class. Owner leaving. STROUSE & WOOD, auctioneers, 885026.

FURNITURE—HOUSEHOLD GOODS—Wanted

I BUY FOR CASH FURNITURE AND FURNISHINGS of every description, $10 to $25,000, single pieces, entire home or apartment house. FINEST QUALITY or the CHEAPEST. No quality too GOOD or too CHEAP. Pianos, musical instruments, bric-a-brac, linens and bedding, Oriental and domestic rugs, antiques. In fact, anything you have to sell for the home. I WILL take POSSESSION AT YOUR CONVENIENCE. If you have furnishings to sell, call me. YOU WILL LIKE MY METHOD OF DOING BUSINESS. Ph. 870774. LEWIS S. HART. Ph. 870774.

WANTED—FURNITURE FOR SPOT CASH. Complete home or single pieces. All household goods, musical instruments, etc. CASH ADVANCED on consignments. Call us for best CASH RESULTS. KEMP & BALL, AUCTIONEERS, 285-840.

YOU want to sell your furniture. We want to buy. We pay cash at top market prices and take it away. No trouble to you. COL. C. F. CALHOUN & CO. Auctioneer, Inc. 293-589.

WANTED—High-grade furniture and furnishings of a complete home. Unless your furniture and furnishings are extra nice, I will not be interested. DREXEL 2473.

WE BUY furniture, rugs and linen of every description and pay the highest cash price. It will pay you to call. HUMBOLT 0196. SOUTHWEST AUCTION HOUSE.

LADY desires to purchase all or part of the furniture for a home, piano, linen, curtains, bric a brac, silver and dishes. No dealers. 567-761.

WANTED—Piano, rugs, bedroom and dining furniture, gas range, linen, dishes or complete furnishings for cash. MR. NASH, 297718.

WANTED—Privately, the furniture & furnishings of a complete home, including linens, drapes and silverware. Will pay all cash. 569-250.

NEED from 1 to 12 rms. of furniture, rugs and linen. Call from 9 to 12 only. HUMBOLT 3143.

USED household & office furn., cash paid. Jack Colyer, buyer. DUHIG'S FURN. CO. 320-22 E. 7th st. Phone 875-459.

I BUY FURNITURE. No delay. No inconvenience. If you want cash quickly, call HUMBOLT 5011.

CALL ME 1st or last. I will pay you the price you ask for your furniture or rugs. Phone HUMBOLT 4517-J.

LADY wishes to purchase complete furnishings, rugs, for 6 rooms, or any portion. No dealers. 768365; BEACON 3028.

WANTED—To purchase the entire furniture of a home. Want whole outfit. Will not buy by the piece. 826101. 52466.

WANTED—Oriental rugs. Top prices paid. MARKWELL & CO., 302 Citizens' Nat'l Bank Bldg. Phone 828-092; 877-028.

THE GREAT WESTERN AUCTION HOUSE will buy your furniture and rugs from one piece to house full. 281089.

WISH to purchase at once living, dining, bedroom & kitchen furniture; will consider single pieces. Ph. UNIV. 3278.

CALL 282809, private party wishes to buy furn., rugs or odd pieces considered.

JUST arrived from the East, want furniture, rugs, linen and dishes. HUM. 4831.

MUSICAL INSTRUMENTS— For Sale and Exchange

PLATT'S CLEARANCE SALE BAND INSTRUMENTS. Traded in for HOLTON'S. Used saxophones, including Conn, Buescher, Buffet and other makes at $50, $65, $75, $85 up; used showworn and sample cornets and trumpets at $35, $55, $60, $65 up; used trombones, $45, $48, $55 up; used clarinets and flutes at $15, $18, $22, $45, $50 up. Hundreds of other bargains. Come and look them over. Easy terms. Open eves. PLATT, 620 S. Bdwy.

CHICKERING UPRIGHT PIANO. Don't look farther. Come in and see and hear this beautifully toned masterpiece piano. Save several hundred dollars and get a piano you will be proud of. MARTIN MUSIC CO. 734 S. Hill.

NEW PIANOS— $10 DOWN. NO INTEREST CHARGED. Guaranteed pianos sold on very easy terms. $2.50 a week. Mfg. by BALDWIN, HALLET & DAVIS, DOLL & SONS, RICCA & SONS and others. PIANOS for RENT. INTERNATIONAL MUSIC CO. 229 W. THIRD ST., near Broadway.

VIOLINS, guitars, banjos, all kinds, all makes, traded in for the celebrated Bacon, Gibson and Weymann instruments and Lewis "own make" violins, all at clearance prices. Violins, $5 up. Guitars, $7 up. Banjos, $12 up. Easy terms. Open eves. PLATT, 620 S. Broadway.

HANDSOME upright dark mah. cabinet with 30 choice records. Price $85. This instrument worth almost double what we are asking. But we are going to sell all our used stock immediately. Ph. 822-021. 607 W. 7TH. WURLITZER. Open eves.

A BEAUTIFUL period model cabinet Victor, this instrument cannot be told from new and we are selling it at about ½ its actual value. Price $73.50. 20 selections free. Make your own terms. 607 W. 7th. WURLITZER. Open eves.

SAXOPHONES—Clearance of a number of used Conn, Buescher, Buffet and other well known makes taken in trade for the celebrated Holton saxophones. Prices as low as $50, very easy terms. Open eves. PLATT, 620 S. Bdwy.

PIANOS—Just unloaded 1 car pianos, 20 in lot. Prices most astonishing. Terms you can handle. Must sell to make room for other shipments. FACTORY WAREROOMS THE STARR PIANO CO., 630 So. Hill st.

PIANO RENTERS—See us before you give up. We rent uprights $2 to $6 mo.; players, $4 to $10 mo.; new grands, $12 mo. up. All rent paid will be credited toward purchase. Open eves. PACIFIC COAST PIANO CO., 730 W. 6th st.

PIANO CLEARANCE—Used uprights, $65 up; used plays, $165 up; Baby Grands, $395 up. Pay as little as $10 down; terms as low as $1 week. Hundreds of bargains. Open evenings until 9. PLATT, 620 S. Broadway.

DANDY little Upright Piano, will suit bungalow or small apartment; has full rich tone, only $95 cash or terms to suit you, $3 month. Apply rent on buy later. DANZ Music Co., 549 South Broadway.

NEWMAN BROS. piano, a lovely toned mahogany case, $185. Arrange your own terms. MARTIN MUSIC CO. 734 S. Hill st.

MANY Victrola Console & large cabinet styles, some as low as $75. 20 record selections free. Terms. Ph. 822021. 607 W. 7TH. WURLITZER. Open eves.

SEE this used Chickering grand, especially good value for $450. Terms if desired. Open eves. PLATT, 231 S. Western ave.

FOR RENT—Pianos, new and used, to those one month or longer. Emerson, $3; Chickering, $4; Steinway, $5. MUSICAL INSTRUMENT STORAGE, 437 S. Hill.

NEW player pianos rented as low as $5 mo. Rent can apply on buy later. Free bench and rolls. DANZ, 549 S. Bdwy., near 6th. Open eves. till 9.

SLIGHTLY used bungalow upright, $225, $100 down, $15 monthly. $200 all cash. Call Sundays or evenings. C. L. ALEXANDER, 3211 Ingledale Terrace.

$105 BUYS 88-note player piano, rolls and bench. Pay $5 per mo. DANZ MUSIC COMPANY, 549 S. Broadway, near 6th. Open eves. till 9.

CLEARANCE special, MASON & HAMLIN upright, used. Reduced to $245. Easy terms. Open eves. PLATT, 620 S. Bdwy.

LITTLE used Knabe, $288. Rent $4 month. Rent applies on buy. DANZ, 105 N. Spring at First. Open eves.

FOR SALE—WE RENT PIANOS, $2, $3, $4 A MONTH. RENT ALLOWED ON PURCHASE PRICE. N. W. FISHER, 809 W. 7.

RENT a brand new baby grand, good tone, only $12 mo. Open eves. PLATT, 231 S. Western ave.

PEASE little used piano, cost new $425. Now $125, pay $5 monthly. DANZ, 105 N. Spring at First. Open eves.

LITTLE used Steinway, $295. Rent $4 per mo. Apply rent on buy later. DANZ, 549 So. Bdwy. Open eves. till 9.

PRACTICE piano, $70. Pay $2 mo. DANZ, 105 N. Spring at First. Open eves. till 9. Storage. Phone Bdwy. 4658.

FOR RENT—PIANOS. $3 per month. TAYLOR, 912 S. Hill. Bdwy. [illegible]

APOLLO player, used, 88-note, a snap for $295. Pay as little as $2 week. Open eves. PLATT, 620 S. Broadway.

CONSOLE QUEEN ANNE period model and thirty records, plays all records, $[illegible]. STORAGE, 437 S. Hill.

BEAUTIFUL STEINWAY Grand, used, the chance of a lifetime, only $695. Easy terms. Open eves. PLATT, 620 S. Bdwy.

FINE piano by Hazelton Bros., perfect in every way, used slightly, $175. Ph. 822021. 607 W. 7th. WURLITZER. Open eves.

JAZZ drum outfits, complete, as low as $35. Easy terms. Free lessons. Open eves. PLATT, 620 S. Broadway.

LITTLE used Kimball, $150. Rent $4 month. Rent applies on buy. DANZ, 105 N. Spring at First. Open eves.

PLAYER piano, 88-note and 60 rolls, $225. Cost new $800. MUSICAL INSTRUMENT STORAGE, 437 S. Hill.

CHICKERING upright, used, a wonderful clearance bargain; only $197; pay $1 week. Open eves. PLATT, 620 S. Bdwy.

NICE used player, rolls and bench, $[illegible], pay $5 per mo. DANZ, 105 N. Spring near First. Open evenings till 9.

VICTROLA—Largest size, used and 40 records, $125. With loud radi. both $[illegible]. 437 S. HILL.

KNABE player piano, used, 88-note, mah. case, reduced to $395. Name your terms. Open eves. PLATT, 620 S. Broadway.

SONORA console, period model and 30 records, ½ price, storage, 437 SO. HILL. Opposite Boos Bros Cafeteria.

STEINWAY upright, used, a wonderful buy for $295; pay as little as $2 a week. Open eves. PLATT, 620 S. Broadway.

EMERSON piano, used, $125, terms. MUSICAL STORAGE, 437 S. Hill st.

LITTLE used Knabe, rent $4 mo., good tone. Open eves. 105 N. SPRING ST.

SONORA cabinet phonograph and 30 records, $75. STORAGE, 437 S. Hill st.

MUSICAL INSTRUMENTS—For Sale and Exchange

Some sights at the big Downstairs Music store at 549 South Broadway near Sixth. Hundreds of beautiful guaranteed Pianos on display this week. Rent as Up-right, rent a Player Piano, rent a Baby Grand Piano, rent Reproducing Piano. Buying all kinds; no purchase price later you wish. Prices on Uprights start at $195; on Player Pianos prices start $345; on Grand Pianos reduced. Every piano guaranteed as represented. Visit the big store day or evening. DANZ MUSIC CO., 549 South Broadway, near Sixth. Open every evening till 9.

PLATT'S CLEARANCE SALE.
New and Used PHONOGRAPHS.
BARGAIN PRICES.
Terms as low as $1 week.

Model	$50	$200	Console
Model	$60	$150	Console
Console	$65	$175	Console
Console	$75	$200	Console
Model	$71	$295	Model

Other Phonographs, $10 up.
Open evenings.
PLATT MUSIC CO., 629 S. Bdwy.

PIANOS at WAREHOUSE PRICES! Yes, and you pay the easiest way. For instance, a beautiful Chickering, upright, only $99; used Weber upright, $90; other used pianos, $40 up. Pay as little as $1 a week. Chickering grands, players and reproducing pianos at BIG saving. Name your terms. Used Victrolas, $47; another at $15; other models $10 up. Drive out, park as long as you like. SPRING ST. STORAGE WAREHOUSE, Spring, 6th & McCLELLAN, 221 Alpine St. Phone Faber 0190.

Is baby Grand Week at Dana Downstairs Music Store, 549 South Broadway, where Baby Grands to suit every taste and purse are featured. Baby Grands of the world's best makes. If you prefer to rent a Baby Grand Piano, apply here; all rent on purchase price later. Visit the Downstairs Music Store, day or evening. DANZ MUSIC CO., 549 South Broadway, near Sixth street.

PIANOLAS, Edisons, Sonoras and Brunswicks. Many beautiful used models to choose from. The cases have all been refinished and the motors overhauled. We have them like new. Immediate delivery; as low as $45. 20 selections of music free with them. Pay $1.50 weekly. PIANOLA SHOP, 530 W. 7th. WURLITZER. Open eves.

Downstairs Piano Store at 549 South Broadway rents new and used pianos, players, grands, reproducing and upright models. Terms as low as $2 per month up; all rent paid can apply on purchase later if desired. Open evenings. DANZ MUSIC COMPANY, 549 South Broadway, near Sixth street.

NEW GRAND PIANOS, $495
Slightly used and just what you have been looking for. Late style, mahogany case, full 88 notes. Terms right. Only $500 and pay on easy terms.
MARTIN MUSIC CO
724 S. Hill St.

Upright pianos $2 a month up. Player $4 month up; Baby Grands $4 a week. Any rent can apply on purchase price later if desired. Open evenings. DANZ MUSIC CO., 549 South Broadway, near Sixth

PIANOS ..... $2 a month and up
PLAYERS ..... $5 a month and up
GRANDS ..... $5 a month and up
Any rent can apply on purchase later
WURLITZER.
W. 7th ..... Open eves.

Player pianos rented, $4, $5, $6 per month up. Prices start $195, $225, up to $1275. Free use of music rolls. You all rent can apply on any later purchase. 100 N. Spring at First. Open Monday evenings. Phone 8638.

PIANOS at WAREHOUSE PRICES!
Yes, and you pay the easiest way. For instance, a beautiful Chickering, upright, only $99; used Weber upright, $90; other used pianos, $40 up. Pay as little as $1 a week. Chickering grands, players and reproducing pianos at BIG saving. Name your terms. Used Victrolas, $47; another at $15; other models $10 up. Drive out, park as long as you like. SPRING ST. STORAGE WAREHOUSE, Spring, 6th & McCLELLAN, 221 Alpine St. Phone Faber 0190.

ELECTRIC MOTORS INSTALLED.
SOLD, RENTED & REPAIRED.
NORTON & NORTON, CAPITOL, 0484.

AIR compressors, new and used, all purposes. Low prices, terms if desired. 554 S. San Pedro. Main 1780.

AIR COMPRESSORS, also paint spray outfits, good as new. Air Compressor Co., 18TH AND FLOWER.

FOR quick sale, 3-4 yard Bucyrus steam shovel & 2 14-ft. pavers, cheap for cash. Call MR. RAMSAY, Broadway 0705.

COMPRESSORS, motors, filters, many sizes. PERRY, 2816 N. Main st. Cap. 1382.

COMPLETE vulcanizing outfit. Bargain for cash. Particulars, GARFIELD 1814.

FIRST-CLASS silver and sealer. Reasonable. 925 ARNOLD PL., near Riverside Dr.

AIR compressors, motors, gas engines, drills. 2780 N. MAIN ST. Cap. 5818.

ELEC. motors bought, sold, exch.; repaired. MOTOR SHOP, 500 S. Los Angeles st.

MACHINERY, ALL KINDS—For Sale and Exchange

P I P E

20,000 ft. 4-in. Std. screw, 47c per ft.
50000 ft. each 8-in., 10-in., 12-in. plain ends which we can furnish below market price. The above pipes as good as new. All other sizes used pipe at very low figures.
SANTA FE PIPE & SUPPLY CO.
500 Santa Fe Ave. 671-028.

FOR SALE
24"x36" Rock Crusher.
4x3 Marcy ball mill, 50-ton cap.
40-H.P. Double Drum Hoist.
30-H.P. Single Drum Hoist.
15-H.P. Double Drum Hoist.
6-H.P. Single Drum Hoist.
¾-Yd. Skyline Excavator, complete.
25-H.P. Steam Engine.
BUTTERS & McCLELLAN,
211 Alpine St. Phone Faber 0190.

ELECTRIC MOTORS INSTALLED.
SOLD, RENTED & REPAIRED.
NORTON & NORTON, CAPITOL, 0484.

AIR compressors, new and used, all purposes. Low prices, terms if desired. 554 S. San Pedro. Main 1780.

AIR COMPRESSORS, also paint spray outfits, good as new. Air Compressor Co., 18TH AND FLOWER.

FOR quick sale, 3-4 yard Bucyrus steam shovel & 2 14-ft. pavers, cheap for cash. Call MR. RAMSAY, Broadway 0705.

COMPRESSORS, motors, filters, many sizes. PERRY, 2816 N. Main st. Cap. 1382.

COMPLETE vulcanizing outfit. Bargain for cash. Particulars, GARFIELD 1814.

FIRST-CLASS silver and sealer. Reasonable. 925 ARNOLD PL., near Riverside Dr.

AIR compressors, motors, gas engines, drills. 2780 N. MAIN ST. Cap. 5818.

ELEC. motors bought, sold, exch.; repaired. MOTOR SHOP, 500 S. Los Angeles st.

MACHINERY, ALL KINDS—Wanted

USED Gyratory crusher, capacity of 100 or 200 tons per hour. Wire condition and price to Sidney E. Mayer Company, 322 Fifth street, San Diego, California.

WANT—8 or 10-ft. tinners brake, give particulars, price. Address W, box 293, TIMES OFFICE.

MISCELLANEOUS—For Sale

WE CAN SAVE YOU MONEY by furnishing everything for your building. The following are a few specials from the different depts.:

LUMBER, SASH AND DOORS.
Colonial doors at $2.50
Panel doors $2.00
Glazed sash, 1.6x2 ..... 75c
Mill work. Special sizes made to order
1x6—8—10. Sheating $18 ..... $35.00

PLUMBING
SIX FIXTURES (complete to rgh.) $110
COMPLETE STOCK PIPE & FITTINGS.

SCHUMACHER PLASTER BOARD, $30 M. 32 inches wide; all lengths.
Selected 2nds, edges and one side perfect, 1st grade wall board, $23 thous.

HARDWARE.
Front door lock sets, large handle $6.75
Mortise locks ..... .50
Screen door sets ..... .50
Goodyear garden hose, per ft. ..... .08½

ROOFING.
HEAVY SLATE ROOFING, $1.75. Red or Green, slightly imperfect.

PAINTS $1 GAL.
Standard House Paint ..... $1.75 gal.
WHITE LEAD, $10.25 HUNDRED.
Calimine, Only 4c lb. Special lot.

WALL PAPER.
1c Roll; Border, 2c per Yd.
Painters' and Paperhangers' Supplies.
LINOLEUM 75c SQ. YD.
Floor coverings, 40c sq. yd.
WINDOW SHADES, 36"x6' 50c

SIX ELECTRIC FIXTURES, $30 value, only $15.00. INSTALLED FREE.

SPLIT KNOBS PER 100, $1.90.
NO. 14 RUBBER-COVERED WIRE, PER 100 FT., 85c.

ALL GOODS GUARANTEED.
Open 7 to 6 daily. Saturday to 9 p.m.
FREE DELIVERY. BANK REFERENCE.

CANE BUILDING SUPPLY CO.
2 Stores Only. Beware of Imitators.
Main Store, MINNIE & MAPLE.
PHONE 979-191.
Store 2, 8TH AND SAN PEDRO.
BDWY. 6115. A. 2788.
FREE AUTO PARK.

FOR SALE—4-burner box cabinet gas range, white drip pan, like new, delivered, connected, $24.50. Brand new combination water heater, $22. 6-burner gas range, white enamel splashers, drip and broiling pans, like new. Delivered, connected $39.50. 4-cap coal and wood cook stove, brand new, $19.75. 6-pot brand new kitchen table, $60. Small restaurant range, $47.50.
FORREST'S
STOVE, RANGE & LAWN MOWER WORKS
3620-28 S. Vermont ave.
Beacon 4488 or Beacon 4521.

TRUNKS—WHY PAY MORE?
Wardrobe trunk as low as $12.00
Leather suit case as low as 2.50
Leather bags, as low as 2.50
Second-hand trunks and leather goods bought and sold.
Luggage rented by the day or month.
220-222 S. BROADWAY.

TRUNKS—CHEAPEST IN TOWN—
Wardrobe trunks as low as $12
Suitcases as low as $1.35
Leather bags as low as $2.45
Second hand trunks and leather goods, bought, sold and exchanged.
ROSSLYN TRUNK FACTORY,
430 So. Main st.

FOR SALE—Air compressor driven by ¾ h.p. motor, automatic shut-off. 150 lbs. air capacity. Just overhauled and in A-1 shape. Cost $250. Will sell for $90. Ask for MR. FRANKLIN, 63133. Main City Motor Co., 144 W. Pico, Ocean Park.

11 YARDS taupe stair carpet and pads, used 6 mo., $25. Porcelain top kitchen tables, 2 leafs, 7x3 in., mirrors, 2 tennis racquets, some trunks and hats, pot curtains. Call mornings, 1345 FORMOSA AVE.

WALL PAPER, 1924 sample books in stock, 10c25 stock selling without reserve. Regular $2, sale 25c. Regular 50c, sale 7c per roll. Special on paints.
J. H. LLOYD,
639 S. Olive St.

FOR SALE—Tents of all kinds & weight. A good second-hand variety. A tent that is a tent. Call or phone DOWNIE BROS Inc., 640-42-44 San Pedro st. 877-101.

BOOT best barrel and fixtures. Also orange-ade outfit cheap. 475 SOLANO AVE. City

ELECTRIC radio sign, invalids' wheel chair, high oven, reliable range. 1650 W. 20TH.

MUSICAL INSTRUMENTS—Wanted

DON'T give away your piano. We can make it new again. We tune pianos. CAL. PIANO HOSPITAL, Met. 3588.

WANTED—GOOD PIANO OR PLAYER FOR CASH. 873341.

PIANO and cash for Dodge sedan. 5149½ DE LONGPRE AVE. Call Holly 4815.

WANTED—Cash paid for your piano or phonograph. 608 W. 7TH ST. Main 3921.

MACHINERY, ALL KINDS—Wanted

POULTRY MEN.

1x4—6' R.W. Flooring $35 PER M
1x4—8' R.W. Flooring $40 PER M

5-Pan. Col. Doors $2.50
Columns ..... $5 Up

BUFFETS, KITCHEN CABINETS AND BREAKFAST-NOOK SETS IN STOCK OR BUILT TO ORDER.
VERNON LUMBER CO.,
1935 E. Vernon Ave.
PHONE 269-231.

AT GEORGE HUFF, VER. 7087.
5-8x4, 6—20 hem. sdg. $20
5-8 n.3 4, 6—20 S. I. S. O. F. No. cor. $28
1x4, K. D. O. P. flg. $40
Ext. furn. to deliver anywhere. Quality & serv. 1716 Alt. & Moneta ave. End of Moneta car line.

WANTED TO BUY
LUMBER to build 5 or 6 new houses, about 45,000 each. Have 2½-ton truck, long wheel base, equipped with lumber rollers, to trade in on lumber. Truck is in A-1 mechanical condition with new tires. See owner, 1416 So. L. A. ST.

2x8, 2x4, 2x6 O. P. $20 M.; 5-8x4 Nov. siding, $28 M.; 1x4 O. P. flooring, $42 per M. BAUER-GEAR LUMBER CO. Alameda and Nadeau. Ph. Humb. 7858-J.

Flowers, Trees, Plants

GLADIOLI bulbs, 75c per dozen, postpaid. Circular. W. G. FRAZIER, Nampa, Idaho.

Houses, Build'gs—To be Moved

FOR SALE—3-story, 16-room house and garage, rented with living quarters, 1 small house, 2 rooms and bath to be moved off lot. All for $3000, situated 6625 HOLLYWOOD BLVD. Call Waterman and Greer, 556473.

FOR SALE—To be moved, 8-room house. 1253 E. 9th st., near Central ave. Inquire at 1240 E. 9TH ST., of MR. BEAMER.

FOR SALE—Hotel building at 125 E. 4th st. Must be sold at once to make room for new bldg. Make offer at 832 W. 37TH.

3 BUNGALOWS at 1663 to 1671 Cordova st., 1 blk. S. of Wash. and 1 blk. W. of Ver. Owner on premises 1 to 5.

WANTED—Miscellaneous

MOTION picture cameras, printers and laboratory equipment. Send or wire address WS box 165, TIMES OFFICE.

MISCELLANEOUS—For Sale

DON'T BUY OR SELL
YOUR RESTAURANT OR STORE FIXTURES BEFORE YOU SEE L. A. STORE FIXTURE CO.
841 S. LOS ANGELES ST. PH. 870-759.

Office and Store Equipment

FOR SALE—TEN OFFICES OF BEAUTIFUL MAHOGANY AND OAK FURNITURE, CONSISTING OF DOUBLE AND SINGLE FLAT TOP, ROLL TOP AND TYPEWRITER DESKS BOTH SIDE LIFT AND DROP CENTERS; CHAIRS, RUGS, COSTUMERS, INK WELLS, CUSPIDORS AND OTHER OFFICE EQUIPMENT. INQUIRE 321 I. W. HELLMAN BLDG. 124 WEST FOURTH ST.

OFFICE FURNITURE—SPECIAL SALE—54-in. roll top, mahogany $65.00
Same, oak, quartered top $56.50
54-in. flat top, mahogany $45.00
Same, oak, quartered top $42.75
COMPLETE OFFICE EQUIPMENT at "Low-rent-district" prices. Terms. 400-402 South Los Angeles St.

OFFICE furniture, lowest prices in city, complete line, roll top, flat top desks, table, chairs, bookcases. Give us a call and be convinced. Low overhead. Eyesides us at 518 S. HILL. STELLMAN DESK CO., 418 W. 10th.

FOR SALE—If you contemplate selling your fixtures or you want to buy store, office or restaurant fixtures, see us last and you will do best. RELIABLE FIXTURE CO., 124 N. Spring st. METRO. 3956.

SHOWCASES, soda fountains, store fixtures. The largest stock in the West. Prices are moderate. WEBER SHOWCASE & FIXTURE CO. 316-330 S. Los Angeles st. Main 9154.

FOR SALE—3 Edison Dictating Machines, with transcriber and shaving machine. This equipment has been used very little and is in perfect condition. 1010 SPRING ST. ARCADE, phone 882-547.

SHOW CASE SERVICE
MFG. 24 YEARS. PH. 871-030.
SHIEFER & SONS. SEE OUR PRICES
112-114 E. 9TH. SEE OUR STOCK

RESTAURANT EQUIPMENT & SUPPLIES counters, ranges, steam tables, dishes. CALIFORNIA STORE FIXTURE CO. Cor. 9th and Los Angeles sts. 973-028.

HALSTEAD DESK CO.
We buy, sell and exchange office furniture. Also repair your old. 1528 S. MAIN. 280-054.

SHOWCASES, store, restaurant fixtures, soda fountains, meat boxes and cases, new and used. WESTERN SHOWCASE & FIXTURE CO., 519-21 E. 9th st., near Wall.

SAFES—Second hand and new safes priced to sell. HAMBAUGH SAFE CO., 129 E. 9th, bet. Main and Los Angeles sts.

GOOD buys in used oak bookcases; set as is flat top desks. DESK EXCHANGE, 945 S. Main. 873-650.

SHOWCASES, scales, shelving, lunch and grocery counters, cases, etc., cheap; almost new. Sell cheap. 3905 S. MAIN.

SAFES—After inventory sale, discontinued sizes. Sacrifice prices. Also used safes and files. C. W. NORTH ST.

USED desks, files, safes, everything to furnish you office. See KOEPPEL, L. A. Desk Co., 848 S. Hill. 876705.

UNIT office partitions. We mfr. any wood or fin. Get our prices first. Angelus Store Fixture Co., 3817 Central. Humb. 7877-J.

SAFES—Always a good selection to choose from. We have both new and used. "REALY SAFE CO., 946 S. Main.

FOR SALE—Large roll top solid oak desk and oak typewriter desk, in good condition, 1716 S. GRAND AVE. 287-640.

6-FT. solid plate glass marble base show case, $75. 1359 S. MAIN.

SHOWCASES—ft. oak, very reasonable. 1904 W. 6TH.

MAHOGANY plate glass cigar case, 4-foot, 2023½ S. MAIN ST.

CASH registers, 2nd-hand bargains. 1214 E. 9TH ST. Cash Register Mart, REG. EX.

WANTED — Used office furniture. CALL 875-050. Ask for DAVIS.

SAFE FOR SALE
Inquire 934 So. Flower st.

FOR SALE—Pierce-Arrow auto, good as new. 402 S. LOS ANGELES ST.

BARGAINS in used safes. See HOWARD or STROBEL at 848 S. HILL st.

SHOWCASES, soda fountains, fixt. WEBER SHOWCASE & FIXT. CO. 230 S. L. A.

Typewriters and Supplies

FOR SALE—Late model Remington typewriter in fine condition for $25. We give a guarantee for one year same as new Remington typewriter is guaranteed. TYPEWRITER INSPECTION CO., 2nd floor, Strong & Dickinson Bldg., 618 S. Spring.

"ALL MAKES" guaranteed typewriters, sold $5 monthly, if desired. Underwoods, Remingtons, Royals, rented 3 months, $7.50 and up.
WHOLESALE TYPEWRITER CO.,
442 S. Spring St. Metro. 3442.

FOR SALE—Remington typewriter with Wahl adding machine attachment complete. Used very little; sacrifice at $1700 in perfect condition. Call AGNEW, Metro. 6881, Sat or Monday.

FOR SALE—Remington No. 10 typewriter, good as new, only $40. PH. 563-474.

FOR RENT—Royal typewriter, 2 mo. $5. Guaranteed. 708 S. SPRING. 820-850.

Sewing Machines

SEWING machines, big clearing sale, any kind, $6 to $30. Was before $ Cheaper than elsewhere, any time. 1027 E. 21ST.

SINGER BUTTON HOLE MACHINE for sale, can be seen at 631 N. VERMONT.

USED MACHS. all makes, cheap, terms. ROWLEY & CO., 3311 S. Hill. Bdwy. 5178.

DROPHEAD Singer, $8. 106 W. VERNON.

Clothing, Furs, Etc.

DRUMMER'S samples, silk dresses, short coats and skirts, all sizes. Silow cost. Room 433 HOTEL ROSSLYN. Hours 10:30 to 1:30 or by appointment.

STREET, afternoon, even. dresses, $6.50 each; suits, coats, $12.50. Exchanges from smart shops. Good cond., style. DREXEL, 4508.

FOR SALE—New Canadian skunk fur, new price $65. Will sell for $35. 140 W. GIRD

Jewelry, Diamonds, Watches

BEAUT. $250 blue white diamond solitaire for $90. Also diamond ring, $70 cash. VER. 7040. MRS. ROSS.

Cameras, Accessories, Supplies

2x8 CAMERA with case, tripod, imported lens. $25. 4081 3rd AVE. 40.

Lumber, Building Materials

LUMBER

2x2 O.P., 8 to 20	$15 PER M
2x4 O.P., 12 and 14	$20 PER M
¾x4, 4 to 8 R.W. Novelty Siding	$20 PER M
2x3, 8 to 20 Redwood	$20 PER M
½x3, 4 to 20 Novelty Siding	$20 PER M
¾x4, 4 to 20 Novelty Siding	$25 PER M
½x6, 4 to 20 Hemlock Siding	$25 PER M
½x6, 6 to 20 Redwood	$18 PER M

ATTENTION:

POULTRY MEN.

1x4—6' R.W. Flooring $35 PER M
1x4—8' R.W. Flooring $40 PER M

5-Pan. Col. Doors $2.50
Columns ..... $5 Up

BUFFETS, KITCHEN CABINETS AND BREAKFAST-NOOK SETS IN STOCK OR BUILT TO ORDER.
VERNON LUMBER CO.,
1935 E. Vernon Ave.
PHONE 269-231.

WANTED—Miscellaneous

WANTED—BOOKS BOUGHT.
Highest prices paid for fiction, history, encyclopedia, medical, law, sets of books, fine art works, old books of every description. HOLMES BOOK CO., 333 S. Main. Phone 872285. Main 9294. Bdwy. 1835. 870967. "Best prices paid at Holmes."

AVOID THE CONGESTION
OF THE TIMES TELEPHONE SWITCHBOARD BY TELEPHONING YOUR SUNDAY ADS FRIDAY OR EARLY SATURDAY. 7:30 P.M. IS CLOSING HOUR FOR ALL CLASSIFICATIONS. METROPOLITAN 0700.

B-O-O-K-S W-A-N-T-E-D.
Highest prices paid. Single good books complete libraries. Auto calls.
FOWNER'S BOOK STORE,
Phone 885418. 542 S. Spring St.

WE BUY STORE FIXTURES
Showcases, scales, desks, registers, etc. Our prices will please you.
CALIFORNIA STORE FIX. CO., 873028.

WANTED—At once, beautifeing machine in good condition and reasonable for cash. Call ANGELUS 2153.

Discarded Clothes.

TOP PRICES PAID FOR LADIES' AND MEN'S USED CLOTHING. PRIVATE AUTO SERVICE. LARGEST HOUSE IN L. A. CONSIGN. 213-215 W. 2ND. 627-897.

CLOTHING WANTED—1000 MEN'S SUITS. WE PAY FROM $5 TO $15.
Private auto calls anywhere. Located centrally. 717 W. 9th. Main 2458.

WANTED—Good used dresses. We call for them. 581-543.

Diamonds and Jewelry

WANTED—Diamonds, pearls, gold, silverware and other valuables. Top prices paid. MARKWELL & CO.
Suite 302 Nat. Bk. Bldg. 2nd floor.

WANTED FOR CASH
Diamonds and Jewelry.
WESTERN JEWELRY CO.
601 Title Guarantee Bldg.
5th and Broadway.

WE pay more for your diamonds, old gold, pearls and jewelry than anybody in Los Angeles. 14 years in business. References. J. JOEL, 201 West Fourth st.

WANTED—DIAMONDS! WHEN DISPOSING of yours see me and get full cash value.
J. C. FERGUSON,
207 Hass Bldg., 219 W. 7th st.

WANTED — WILL PAY MORE MONEY FOR YOUR DIAMONDS AND JEWELRY.
S-A-N-D-A-C-K
511 LOEW'S STATE BLDG. 7TH-BDWY.

WALTHAM—Lady's wrist watch. Cheapest stamp collection. 12 to 1 daily. 1219 WEST 83RD.

DIAMONDS wanted at once. Will pay cash. No delay. Free appraisal. ROBBINS, 841 S. Broadway.

DIAMONDS BOUGHT FOR CASH.
M. HARRIS & SON, TITLE GUARANTY BLDG., 5TH AND BROADWAY.

WE pay cash for diamonds. HUMPHREYS JLY. CO., 44 Arcade. (Main floor.)

SWAPS—All Sorts

I OWN a beautiful 6-rm. stucco home finished genuine mahog., tile mantel, shower, tile roof. Large view lot 2 blks. S. Sunset Blvd., close in. Price $12,000. Will take late model car, diamonds or good paper as first payment. MR. ADKINS, 904 Micheltorena, Dunkirk 0024.

OWNER of 5-room bungalow, southwest, will accept late model touring car as part payment. PHONE 565-27.

NEW double bung. and 5-rm. bung. near high ground, near school, stores & Wash. car. Monthly income $109. Will take modern 3-rm. clear home, close in N.W. as down payment. MR. PALMER, Tel. 732-34.

40-ACRE improved ranch, fully equipped, water stocked, in Colorado River Valley, for auto, cattle or what. Trade equity for L.A. property or what. H. M. MILLER, 2138 Santa Ynez st.

HAVE 4 pieces mahogany furniture. A fine diamond, pearls and diamond brooch and lavalier. Want cash or 1st payment on good used car. Call before 9 a.m. mornings. 870 S. HOBART BLVD.

WILL take late model 6 cylinder car or sedan as first payment on house and lot. 1528 SANTA MARIA AVE. Block off Cimarron.

FORDS—Coupes, sedans, tours, all late models. Will take phonograph or what have you as part payment. 2054 PASADENA AVE.

WILL take trust deed or mo. pymts., with good security for Olds. 8-cyl. sedan, driven 16,000 mi. Completely overhauled, new paint. MAIN 0055 or 89119.

CLEAR lot in San Diego, will trade for auto. Owner, Mr. Furt, 1048 E. P. S. TRUSCINSKI, 323 S. Flower st., Los Angeles, Cal.

CHANDLER tour., 7-pass. Trade for Saxophone, violin or what have you. See owner, BOOGAR & GILLINGHAM, 524 W. Pico.

EQUITY 5-ROOM MODERN BUNGALOW for good car or what. G. W. SCHILLING 5219 Venice Blvd., PALMS.

EQUITY in '23 Ford roadster, for first payment on lot, furniture or what? Address box bet. 11 TIMES OFFICE.

WILL trade 1922 Nash coupe for first mortgage, trust deed or lot. Value $1200. Address it. box 418, TIMES BRANCH.

HAVE 1500 vendor's lien note at 8% on 800 acres land in Texas. What have you? Phone 558714.

4-ROOM house, 19000. $150 down, easy monthly payments. Or will trade for auto. $25 down, $10 mo. 6201 S. FIGUEROA.

$400 equity good sittside lot, close in, cash auto, what. 533 N. WESTMORELAND, Apt. 4.

1920 STUTZ Roadster, 16-valve, new rubber; absolutely mechanically perfect. Want lot. 677 CARONDELET, Apt. 95.

HAVE 1916 Oakland auto, value $200; want reservoir built in La Crescenta, must be furnished. Phone 598295.

$250 EQUITY in half acre ranch, want auto, diamond or oil stock. Phone 3908382. Mr. Parks.

WANTED—Auto, for first payment on duplex, equity $1750. Address L, box 326, TIMES BRANCH.

WILL accept Ford coupe as part payment on new bungalow of nine rms. Call between 6-7 p.m. 423054.

$120—WELDING plant, will sell or trade for radio set or auto. 155 E. AVE. 45.

FAR interest for auto. Small equity, diamonds or auto. Apply 600 MAPLE AVE.

BEAUTY parlor in exchange. What have you? 508 S. HOPE. 827234.

EQUITY in furnished house and some cash for what? 1240 E. 9TH ST. Ver. 2108.

LADY will trade 1918 Paige touring car for piano or what? 882829.

FOR SALE—Equity in 1924 Ford touring. 3236 W. 8TH ST.

$600—JEWELRY stock, watch makers' tools, material for auto or what? 292916

WILL take auto as half pay on business lot. Bal. easy terms. 825-736.

TRADE automobile or light truck for cement or carpenter work. 2104 E. 9TH.

RADIO, WIRELESS APPARATUS For Sale, Etc., Etc.

$185 SET for $100. Brand new loud speaker, batteries, complete. Test given. 1902 LEMOYNE ST. Dunkirk 6738.

TUBES, $5; amplifier-detector in stock. RADIO EQUIPMENT Co., 761 No. Gower. 432-567.

FOR SALE—Sliding coil crystal radio set, 2 sets head phones. 765581.

BOATS, YACHTS, ETC.—For Sale, Ex., Wanted, To Let

CABIN cruiser for sale or trade, suitable for pleasure or fishing; sleeps 4; electrically lighted. Size 27x8½x24. 557317.

AUTOMOBILES, ETC.—Miscellaneous

BICKENBACKER 8.

WE AUTOMATICALLY
discount "8" at the rate of $5 per cent a week" (except Bickenbackers) any used car that remains in our stock unsold over a certain definite period.

Open evenings 'till 9.

LEON T. SHETTLER CO.
Figueroa at 16th. Phone 280611.

OVERFIELD-SHEAFE MOTOR CO.

STUTZ CARS.
USED CAR DEPT.

1920 Stutz touring, extras	$1000
1924 Stutz 4-pass. sport	850
1924 Durant sport	825
1922 Buick sport roadster	525
1920 Holmes air-cooled touring	650
1921 Cleveland touring	675
1920 Oakland touring	500
1923 Nash touring	225

Reconditioned and 30 days' free service.
TRADE—TERMS.
BROADWAY 0813. Main 1400.

AUCTION SALE.
AUTOMOBILES.
SATURDAY, MARCH 1ST, 10 A.M.
Having leased our garage to the Packard Agency, we will dispose of several high-grade automobiles to the highest bidder for the storage and repair bill against them.
GARDEN COURT GARAGE,
7020 Hollywood Blvd.

AUTOMOBILES, ETC.—Miscellaneous

REMOVAL SALE
ON
USED AUTOMOBILES

NOW AT
809 SO. OLIVE ST.

OUR FUTURE HOME WILL BE
942 SO. HOPE ST.

PRICES
ON THESE CARS
CUT TREMENDOUSLY.

	TERMS.	TRADE.

FIVE DAYS ONLY.

AUTH. FORD AND LINCOLN DEALER		
AUBURN 6 TOURING	1920	
BUICK 6 COUPE	1920	
BUICK 6 SPORT ROSTER	1923	
CHANDLER PHAETON	1921	
CADILLAC PHAETON	1918	
CADILLAC COUPE	1922	
CADILLAC ROADSTER	1922	
CADILLAC TOURING	1920	
CADILLAC TOURING	1921	
COLE SEDAN	1921	
COLE TOURING	1919	
LINCOLN SEDAN	1922	
LINCOLN PHAETON	1923	
LINCOLN PHAETON	1921	
LINCOLN PHAETON	1921	
LINCOLN TOURING	1921	
LINCOLN COUPE	1921	
LINCOLN ROADSTER	1921	
MARMON COUPE	1921	
MARMON TOURING	1921	
PIERCE-ARROW TOURING 38	1917	
PACKARD (CUSTOM) TOURING	1921	

TERMS. TRADE.

AUTHORIZED DEALER

WALTER M. MURPHY MOTORS COMPANY.

909 S. OLIVE ST. PHONE 882-374.

JOHN BALK, Manager.

PACKARD
USED CAR.
PACKARD TWIN SIXES.

TWIN SIX	22 PHAE.	$2400
TWIN SIX	21 SEDAN	2500
TWIN SIX	21 ROAD.	2500
TWIN SIX	7-PASS.	2500
TWIN SIX	19 SPORT	2500
TWIN SIX	18 SEDAN	1850
TWIN SIX	18 LIMO.	1650
TWIN SIX	19 CABRIOLET	1500
TWIN SIX	17 TOUR.	650

PACKARD SINGLE SIXES

TOUR	23 5-PASS.	2200
TOUR	22 5-PASS.	2000
ROAD	22 7-PASS.	1850
ROAD	22 5-PASS.	1750
SEDAN	21 5-PASS.	2000
TOURING	21 5-PASS.	1500

OTHER MAKES

BUICK	23 5-PASS.	1000
BUICK	22 COUPE	1275
BUICK	22 TOUR.	1250
BUICK	22 SEDAN	1350
BUICK	23 5-PASS.	775
BUICK	19 TOUR.	650
BUICK	19 TOUR.	600
BUICK	18 TOUR.	350
STEPHENS	20 TOUR.	450
STUTZ	17 TOUR.	450
NASH	19 SEDAN	850
CHANDLER	20 DISPATCH	650
MARMON	16-16 TOUR.	500
HAYNES	21 TOUR.	500
CADILLAC	23 PHAE.	2250
CADILLAC	23 ROADS	2000
CADILLAC	20 PHAE.	1600
CADILLAC	20 SEDAN	2000
CADILLAC	20 COUPE	1600
CADILLAC	18 PHAE.	850
COLE	22 SEDAN	1400
PEERLESS	22 TOUR.	1300
STUDE. L. 6	23 SEDAN	1350
STUDE. L. 6	22 SEDAN	1100
STUDE. SPL. 6	20 TOUR.	700
STUDE. SPL. 6	21 TOUR.	800
STUDE. L. 6	21 TOUR.	650
DURANT SIX	22 TOUR.	1150
DURANT	23 COACH	1250
LINCOLN	21 PHAE.	1700
CHALMERS	23 COACH	1200
FORD	23 COUPE	450
CHEVROLET	22 TOUR.	225
BUICK	18 SEDAN	750

EARL C. ANTHONY, INC.
1001-1003 S. Hope. KFI, 1012 S. Main. VEL. 875141.

"THE WORLD OWES YOU A CAR."

WHO SAID,

"IT IS WELL TO PROFIT BY THE FOLLY OF OTHERS."

WE DON'T KNOW,

WE DON'T CARE,

BUT

CONSIDER IT A GOOD RULE TO FOLLOW ESPECIALLY WHEN BUYING

A USED CAR.

"OUR GUARANTEE"

MEANS ABSOLUTE ASSURANCE.

THE CAR MUST GO RIGHT!

IT MUST STAY RIGHT!

FOR A DEFINITE PERIOD WITHOUT ONE DOLLAR COST TO YOU.

IT IS SIMPLY A BUSINESS PROPOSITION

OUR CUSTOMERS ARE RIGHTFULLY ENTITLED TO.

EASY TERMS!

DON'T WORRY! DON'T FRET!

BUT BUY NOW FROM

"DOWNTOWN CHEVROLET,"

WHERE FULL PROTECTION IS ASSURED YOU.

E. 7TH AT CERES
7TH AT CENTRAL
WHITTIER AT INDIANA
CENTRAL AT INDUSTRIAL
OPEN EVENINGS AND SUNDAYS
PHONE 870-845.

USED
MOTOR CARS.

1922 HUP		$775
1924 HUP, mod. R-12		1150
1920 FORD		100
1919 OVERLAND		75
1921 NASH		500

GREER-ROBBINS CO.,
434 W. PICO ST.

CLOSED CAR BARGAINS

1922 Rickenbacker Coupe	$1550
1922 Nash sedan	$1350
1921 Studebaker sedan	$1100
1922 Dodge sedan	$800

W. H. COOK
1135 S. Olive. Open eve. - 824-766.

TWO NATIONALS.
NATIONAL TOURING.
Sport phaeton, wire wheels, 4-wheel brakes, $1500. 4-passenger phaeton, $1200. Both mechanically right. No agents. Phone HOLLY 8872.

GENUINE Gabriel snubbers $10 pr. METROPOLITAN GARAGE, 1107 S. Alvarado.

AUTOMOBILES, ETC.—Miscellaneous

CADILLAC.

DON LEE,
2218 S. MAIN.
(Tel. 283884)

The Don Lee method of merchandising cars is founded on 19 years of successful motor car experience in Los Angeles.

CADILLACS.
TYPE 61—1922-23.

SEDAN	5-PASS.	$3250
SEDAN	7-PASS.	3150
VICTORIA	4-PASS.	3050
COUPE	5-PASS.	2850
TOURING	7-PASS.	2250
ROADSTER	TYPE 57	$1350
PHAETON	TYPE 57	1200
BROUGHAM	TYPE 55	1050
TOURING	TYPE 57	750
LIMOUSINE	TYPE 55	750

OTHER MAKES.

CHANDLER	23 SEDAN	$1750
WILLYS-KN.	23 SEDAN	1750
BUICK	23 SEDAN	1650

AUTOMOBILES, ETC.—Miscellaneous.

Sedans For Sale

CHEVROLET 1923 SEDAN—
Run very little and just like new. Car-filled with accessories. Cheap. WIN-SLOW B. FELLOWS, 140 W. Pico.

CHEV. sedan, $450 cash or terms. Best buy in L. A. 864005. YOUNG.

COLE SEDAN
A bargain at $750.
COLE AGENCY
1020 So. Figueroa.

DODGE sedan, late type, in excellent cond. Appearance is our motto. Price, $700 down. PAIGE CO. OF SO. CAL., 1127 S. Olive. 884-316.

DURANT SEDAN, 1923
One of those good looking sport jobs, refinished, it's a real good value; $1195, terms. Open evenings and Sunday.
LYNN MOTOR SALES, Durant Dist.
1635 S. Figueroa st. 260-261.

FORD SEDAN, 1923; A-1 shape. Bumpers, etc. Very attractive; can be easy way. Including price. Easy terms.

DUNHAM for FORDS.
Authorized FORD Dealer. 1250 W. 7th.

FORD, 1923 sedan, good tires, upholstery like new, finished; starter, other extras, $450, terms.
HOWARD AUTO CO. OF L. A.,
1215 S. Main. Phone 260-041.

FORD SEDAN $295.
Speedometer, new covers, disc wheels, 1918 car. MAIN 6020 eves. 2 S. San.

FORD for sale or exchange for cash or furniture, $450 equity in new 4-door Ford sedan. Perfect condition. 886217.

FORD touring, starter and extras, $100; some extras, $60 down, bal. small pay-ments. MR. OSTERLOH. Call 306-308.

FORD SEDAN, starter and extras, $195. 1548 W. 37th. Phone 750618.

FORD sedan, 1920, $195. $75 down. 1800 SUNSET BLVD.

FRANKLIN sedan, Fine condition, 5 new tires, cost $2000 to put in shape; $1000 and terms. 1st offer seen. R. D. LISY, 1021 CENTRAL BLDG.

FRANKLIN SEDAN, 1918, $325.
Owner must leave city; $100 down, bal-ance easy. Phone HOLLY 2626.

HUDSON SEDAN,
HIGH SIXTY.
Just out of the dark into the light and under guarantee. A car that couldn't look or run better. Has cord tires, cantilever springs, Houdaille, Cleveland type shock absorbers, 7 quick tube and 2 genuine Lamb. Small amount down.
Open today and Sunday.
"The Home of Individuality."
W. F. HERBERT CO.
Cleveland and Chandler Distributors.
1702 S. Figueroa. 268312.

HUDSON SEDAN.
Original owner; good mechanical con-dition; rubber good; price to sell $425.
1225 S. FLOWER. Open eve. and Sunday.

LINCOLN sedan; 7-passenger, 23 model; owner must sacrifice; $1200 cash; $1250 terms. Call 1000 Main st., Santa Monica, or phone 1868.

LINCOLN sedan, touring, sport, good tires. Ph. 821-926. 2416 S. HOOVER.

MAXWELL, Club sedan, 1924, two months old, many extras, wonderful bargain, terms. 1741 VINE. Phone 760-1099.

OLDS 6-37, sedan, driven 16,000, will completely overhauled, new paint, will sell or trade for Ford. 1800 W. 37th. Phone 750618.

OVERLAND sedan, like new, carefully driven by old lady. Big shortage for quick sale. Open evenings. 1220 S. FIGUEROA.

PALACE 1923 eight-cylinder sedan. Practical-ly brand new. $2000 cash. Will consider Hupp Eight as trade-in. Will take $1500 cash. 1000 S. Main st.

PELSON MOTOR COMPANY
1554 S. Figueroa st. 248-256.

PEERLESS "22," 7-P. SEDAN—

Bully, fawn gray, extremely good look-ing, beautifully equipped, new condi-tion; must be seen to be appreciated. Priced to sell quickly, $2350.
OPEN NIGHTS AND SUNDAYS.
STANLEY W. SMITH, INC.,
1616 S. Figueroa st.
Tel. 268-261.

PEERLESS "22," 7-P. SEDAN—

Left with us to sell, perfect in every way, owner is willing to sacrifice. Must be seen to appreciate. Let us help you to a quick sale.
OPEN NIGHTS AND SUNDAYS.
STANLEY W. SMITH, INC.,
1616 S. Figueroa.
Tel. 268-261.

PEERLESS "22," 7-P. SEDAN—

PIERCE-ARROW sedan, small 38 1920. New motor, new upholstering, motor is ex-tra good, owner going East. Will sell for $1500. KEN-NELL, corner of MARION & Lexington, Beverly Hills. Phone 271.

STUDEBAKER SPECIAL SIX SEDAN, 1920 MODEL. S. PARK SEDAN, LEFT IN CHARGE OF JACK PHOROSOUD, 1367 FIRST. 267-268.

WILLYS-KNIGHT sedan, 1926. Like new, $1450; $1450 S. BERENDO. Prec. 6045.

BEAUTIFUL new Hudson sedan, 1924 mod-el; all extras. Run only 2000 miles. Owner driving East, will sell at sacrifice. Inspection welcome. Owner returning East. Apply parking station corner Hill and Broadway. Call or address L. Box 434, TIMES BRANCH.

Touring Cars

1923 HUDSON COACH
1923 BUICK 7 SEDAN
1923 BUICK 6 COUPE
1923 BUICK 6 SEDAN
HOWARD AUTO CO. OF L. A.,
1215 S. MAIN. Phone 260-041.

DON'T fail to attend Baldwin's big removal sale, 12TH & FIGUEROA 678.

1923 CADILLAC sedan, 5000 miles, like new, $3500 cash. Owner, DUNKIRK 1000.

Limousines For Sale

AUCTION SALE.
AUTOMOBILES.
SATURDAY, MARCH 1ST, 10 A.M.

Having leased our garage to the "Park-ard" Agency, we will dispose of several high-grade automobiles to the highest bid-der. Cars now in storage and repair shop.
GARDEN COURT GARAGE,
Garden Court Apts.
FOR SALE—Three 1922 Dodge Brothers tar-touring automobiles, in perfect condition, ready for im-mediate delivery. Inquire of C. LOGAN CO., Santa Barbara, Calif.

Trucks and Delivery Cars

DODGE SCREEN DELIVERY, LATE '22. Used only locally; looks like the new. Mechanically perfect; motor, lots of tools, 2 extra tires and 24 inches. This car must be seen to be appreciated. $675 takes it. If you haven't the money don't take up time. Can be seen all day Sat. and Mon. at Auto Park, 7TH ST. & LOS ANGELES. Ask for Keir.

FORD TRUCK, practically new, at an at-tractive asking. Make body, Rockwell axle, motor A-1. 1920 truck with body, very cheap, terms.

DUNHAM for FORDS.
Authorized FORD Dealer, 1250 W. 7th.

TEAPOT DOME TROUBLE DOES NOT IN-TERFERE WITH OUR LOW PRICES ON REBUILT TRUCKS. SO YOU'D BETTER COME OVER AND DEAL WITH JOHN A. BENDL, INTERNATIONAL HARVESTER CO., 734 LAVERGNE ST.

AUTOMOBILES, ETC.—Miscellaneous.

Automobiles Wanted

WE want late models, all popular makes, large demand for Buicks, Studes., Essex, Hudsons, Cadillacs, Packards. We pay cash, or can get you $100 to $200 more on consignment basis. PETERSON'S, 1200 N. WESTERN. PHONE 633128.

OWNER of a 5-room bungalow, southwest, will accept late model touring car part payment.
PHONE 565-27.

WE PAY HIGHEST CASH PRICES—for late model automobiles or will pay you $100 to $200 or more up to 1 week. VALLEY BAR CO., 1212 S. Olive.

CADILLAC WANTED—LATE MODEL.
1059 SO. FIGUEROA ST.

WANT car, not older than 1920; no par-ties; must be extra cheap; 3rd st. and Sunday. CRAIG, 2900 E. 9th st.

FORD car with delivery box, call Sunday, 1548 E. 49TH ST., rear.

PAY spot cash for any late model car, open or closed. 3006 S. MAIN. 62-6062.

PAY cash for bargain in a late model car. Residence, 204 W. 43RD ST. 266775.

LATE model Cadillac, will pay cash. Call DEVIER, Drexel 4473.

CARS wanted, spot cash for late models. 1220 So. FIGUEROA ST.

AUTOS WANTED
SPOT CASH. WESTERN AUTO, 1076 W. 16TH ST.

SPOT CASH WAITING FOR YOUR AUTO AST MARK. AST TIME. 2220 S. MAIN.

WANTED—Old cars for parts; must be cheap. Ph. 703-031 7220 W. ADAMS.

Automobiles For Hire

HIGH-CLASS NEW CARS.
Drive them yourself.
RAYNE LOCO
Fair and Courteous Treatment.
LARGEST AND NEWEST FLEET.
STILLWELL'S AUTO LIVERY
841 S. Grand. Phone, 871161.
1 BLOCK W. STILLWELL HOTEL.

TRAFFIC DOME TROUBLE DOES NOT IN-TERFERE WITH OUR LOW PRICES ON REBUILT TRUCKS. SO YOU'D BETTER COME OVER AND DEAL WITH JOHN A. BENDL, INTERNATIONAL HARVESTER CO., 734 LAVERGNE ST.

BUICK 1923, 4-wheel brakes, 2 beautiful Paige 6 sport mod. cars, Studebaker 5 Rolls Royce touring, Cleveland 4 cyl. Chevrolet sedans; all late models. Cars seen and right to responsible parties only. ALEX CLEANING CO., 810 E. Grand. Phone 875150.

NEW models, new covers, new drives, business or pleasure. $2 hr., 881-0897.

NEW touring and closed cars, 5 and 7 pass. Reasonable rates. HUMB. 1871.

Trucks For Hire

HAULING DECOMPOSED GRANITE, ROCK, SAND, TRASH, ETC. ANGELUS 8469.

5 OLDSFIELD coal trucks new, only $17.50 per day. STATE 8431. 121 W. HAZEL.

MAN with 1-ton Ford wants work day or hr. Ph. Metro 4431. RAGAN.

Automobile Tires

TIRES and batteries sold on easy pay-ments. 220 W. 9TH. Drexel 5037.

Accessories, Parts, Equipment

WANTED—Gasoline buggy, 50 gal. in good condition. Name particulars and price. Address W. box 157, TIMES OFFICE.

Automobile Painting

FORD'S enameled, $15. Exposition Paint shop, 6751 McClintock. Dunk. 6755.

Top Work, Upholstering

AUTO tops and seat recovering tailored for all cars, $5 and $20, drive 100 tasks, save $10. samples free. 1121 S. MAIN.

Bodies, Beds, Seatbacks

NEW and used Ford commercial and truck bodies. STANDARD AUTO BODY WKS., 1501 Central ave.

MOTORCYCLES—Bicycles

WE QUIT. Everything a bargain. ANGELUS CYCLE & SUPPLY CO., 517 S. Main st. Metro. 6082.

TRACTORS—Farm Implements.

TURA 20-35	$1000
2 Fordson tractors	$250
1 Wallis tractor	$250, $400, $1000
1 Caterpillar	$400, $1000
1 Case tractor	$1000
2 Mills, 45 and 75	$1250 & $1000
1 Mills, 45	$400

ALL TRACTORS GUARANTEED.
ALL TRACTORS SOLD ON TRIAL.
ALL TRACTORS SOLD ON EASY TERMS.
ALL TRACTORS SOLD AT LOW PRICES.
ISSUE NT. HOLLYWOOD 8526.

1923 HARLEY, like new, very extras, ex-tra nicely broken in, $250. 1480 GER-ARD ST. Hollywood 8526.

35-TON Schmeer land leveler, complete with tractor, practically new; 60 tree ri-per. Address A. B. SCHEEL, Dalton, Ga.

27 H. P. 16 fully equip. 4-1 cont. Cheap as must be sold this week. 410 W. 37TH

HORSES, MULES, CATTLE—For Sale, Exchange, Wanted

For Sale.

FOR RENT—20 good work mules, any number you want. Also complete stock-ade for rent. JOHN J. FREARY, 6114 S. Acacia, Glendale 475-J.

FOR SALE—Well bred family mannered saddler, 7. URBAN STABLES, Melrose and Wilcox. 437009.

2-YEAR-OLD heifer, Holstein Jersey, giv-ing 4 gallons of milk. A daddy family cow. 1654 ROSEMONT. University 3341.

FOR SALE—Fresh pollah cow, good milk. 1654 POMEROY ST.

THREE Jersey cows, 5 gallons milk. 37 SO. COMPTON AVE., Watts, Cal.

TEAM of young horses, 1 fresh cow, 200 tons of let-clies cut hay. VER. 0686.

POULTRY, PET STOCK—For Sale, Ex., Wanted

Poultry and Poultry Supplies

FOR SALE—White Leghorns, 200, sixteen months old pullets, laying well; $360; 650 one and two-yr. old hens, laying well, $650. If any one wants the lot will throw in 50 fine breeding cks. J. W. SMITH, 5 miles S. of Norwalk. Box 1867, R.F.D. 3, Burbank.

FOR SALE—Thoroughbred R. I. Red baby chicks, collect ordered tomorrow. Also setting hens and hatching eggs. 5 breeding cocks. ANDREWS, 326 Chestnut ave. Garfield 2100.

40 W. L. and R. I. R. pullets, laying big. Main 6004. 1 mile S. of Van Nuys Blvd. on Valley blvd. 3. 2. Box 844. San Gabriel.

POULTRY wanted, all kinds. Will call any-where. Phone owner. Humboldt 0624.

FOR SALE—Jubilee and Pioneer incuba-tor, chicken brooder. 1654 ROSEMONT. Inglewood. Call 3341.

S. R. I. Reds, 18 months old, good layers. Also 5 young roosters, cut cost. 481 CLIFTON PL., Ont. Ex. 2-25.

WANTED—Poultry, all kinds. Call any-where. OWINGS, Humb. 7732. 1807 E. VERNON AVE.

FOR SALE—5 Rhode Island Red pullets, just starting to lay. Call 670611.

FOR SALE—R. I. rooster; will trade for rab-bit or baby chicks. 1212 E. 82ND ST.

SELLING out, pet Games and fancy Ban-tams. 1194 CENTRAL, Glendale.

50% OFF 2nd-hand incubators, brooders, tools, etc. 1902 S. Alameda st.

POULTRY WANTED — FAT MARKET PRICES WILL CALL. BLACK 200304.

Pigeons, Birds, Etc.

BEST grade products, canaries, finches, puppies, monkeys, fin tail pigeons, love birds. BIRD STORES, 340 SHOW STOREA No. 2, 2363 Monets ave.

BEAUTIFUL German sollers, $1.50 to $10. 2817 SAN.

FLYING Homers, all colors, young and old; peas; also squabs for eating. CAP. 44601.

Goats, Milch, Etc

SEVEN milk goats, 2 kids, all bred and 1 buck for sale or will exchange for real-ty. Any time. 1000 ELMODENA AVE.

Rabbits, Hares, Etc.

CHOICE lot of 60 female Guinea pigs, large silver grays, 9 months old. DR. A. A. BOWMAN, 282 Esther st., Long B.

THOROUGHBRED rabbits, 12 does and 3 bucks. Reasonable or will exchange for poultry. 1000 ELMODENA AVE.

Dogs and Dogs at Stud

GERMAN police puppies, 8 wks. old, high-ly pet. and very reas. $15 and $25. Mated and fresh bitches for sale, $75 set of 2 each. 1144 E. 20TH ST. Hom. 61252.

AT stud, Boston terriers, Boy Blue, Forbes and 2 others, $10, $15 & $20. FORBES KENNELS, 1352 La Brea, Hollywood. 479617.

BEAUTIFUL Scotch Collie, 10 months old, spayed, very sweet, $20. 1232 S. HOBART BLVD. 568817.

7 MONTHS old female German collie dog remarkably handsome animal. Call Satur-day, only at 216 W. 87TH.

FOR SALE—Pedigreed Boston bull pup-pies, 1362 N. SICHOMO. 431750.

FRENCH bull puppies, pedigreed stock. 5420 CLARAON ST. Vermont 8371.

THOROUGHBRED Airedale pups, 12WK ST. & S. MAIN, 1st house S. of Main.

FOR SALE—Fine thoroughbred fox terrier puppies, $5 up. 1133 No. VIRGIL AVE.

HOUSES—For Sale Miscellaneous

ENGLISH BRICK AND PLASTER RESI-DENCE JUST COMPLETED AND READY FOR OCCUPANCY.
HANCOCK PARK DISTRICT ADJOINING WILSHIRE COUNTRY CLUB. This is the most attractive two-story residence, lo-cation considered, in the Wilshire dis-trict; wonderful view. Price, $19,000. A VERY ARTISTIC HOME THAT WILL APPEAL TO THE MOST DISCRIMINAT-ING. Has many unusual features. En-trance hall, very large living-room with beamed ceilings and attractive dining-room, library, maid's room and bath downstairs. Three beautiful bedrooms and two tiled bathrooms, large sleep porch. Beautiful rose garden and fine sunny window seat. You can have the golf course for back yard. Large over-sized lot. If you are completely satisfied with the purchase of a home you should investi-gate. Open for inspection today.
CLINCH & THURTLE,
Members L. A. Realty Board.
403-5 S. Western ave.
Phone 560432.

OPEN
ARTISTIC ENGLISH RESIDENCE
110 NO. ROSSMORE AVE.
OPEN

This wonderful home just completed, contains 10 well appointed large rooms, 3 baths and 2 separate showers. High terrace. Lot 100x200, beautifully land-scaped.

This property is the best buy in Hancock Park. Priced one-third less than any other property surrounding or adja-cent to it. Terms can be arranged.

See this today. It can't last long. MR. MOORE.

HARRY H. BELDEN COMPANY,
Holly 8805. 3rd St. & Larchmont Blvd.

$38,000 WILSHIRE CORNER, 90x150 ft. Italian renaissance home, just off Wilshire Blvd. in one of the most sensitive districts. Or-namental street lights, paved streets, commanding a wonder-ful view of mountains.
Entrance hall plan, large liv-ing and dining rooms, beauti-fully panelled and beamed; Ver-sian parlor that gets sun all day; Butler's pantry, well ar-ranged kitchen, maid's room and bath.
Second floor contains four master bedrooms and sleeping porch, two tiled baths and ser-vant's room. Unit six-car garage, man's room.

M. E. HURLEY
Wilshire at Manhattan Place.
560-349 567-640.

BEAUTIFUL ITALIAN VILLA.

IN EXCLUSIVE HANCOCK PARK.

One of the most spacious and artistic 12-rm. mansions in the city, located in the heart of beautiful Hancock Park. Just completed, with interior decorated in oils and Italian relief work by famous European artist, 5 bedrms., 3 maid's rooms, butler's pantry, coke rm., library, Italian terrace, paved entrance hall with handsome circular iron staircase, large patio with fountain, artistic walks and fine shrubbery, air conditioning system, controlled furnace, tiled bath, built-in kitchen conveniences of every description. Lot 100x200. Unit garage with chauf. quarters. Designed and built by RENE RIVIERRE, 324 S. Muirfield Road.

FOR SALE—
SAVE YOUR SHOE LEATHER AND YOUR PATIENCE.
Let me take you out to see a dandy 5-room stucco bungalow that is a real home, with garage, large lot, fine car service and good neighbors. Paved street, ornamental curbs. Terms $150 cash and you pay the balance monthly until paid. See GRACE SCHENCK, with Janss, 1164 Broadway.
302-4 Laughlin Bldg. 822-225, 629-741.

WHERE DREAMS COME TRUE
It is now possible to purchase on beau-tiful Orange Grove ave., Pasadena, one of those magnificent homes. This privi-lege is seldom offered, especially at such a reasonable price and terms. House contains 12 rms., 5 baths, 3-car gar-age; quarters, etc. Ground size 210x-300 feet. Phone DUNKIRK 2536 for further information. MR. MATCHETTE.

$10,500—TWO-STORY COLONIAL—

Owner says sell quickly. Large 8-room house. Living room 18x38. Comparatively new garage. Tile bath, gas furnace, 3 large bedrooms. Breakfast room. Lots of built-ins. This will interest a speculator. Only $500 cash handles. MR. MATCHETTE, DREXEL 4472.

1 BLOCK TO WILSHIRE BLVD.
7 ROOMS. 2 BEDROOMS.
2 COMPLETE TILE BATHS

New cement bungalow, all large rooms, mahogany woodwork, all walls, 1 defy anyone to duplicate for the price of $10,-600. MR. TOLLAN, J. S. HUTCHESON CO., 315 S. Western. Drexel 4475.

A REAL HOME, $10,500
This is a distinctive stucco bun-galow of 6 rooms, stands out as a dis-tinctive value. Living and dining rooms panelled with paper, very wood-work, 3 bedrooms, large kitchen and bath. Nice lawn and shrubs. Double garage.
W. C. SANDERSON REALTY CO.
241 N. Larchmont Blvd. 463-279.

OWNER must sell attractive WINDSOR 80-cement bungalow THIS WEEK. 5 great rms., 2 very large sunny bedrms., FINE tile bath, cozy breakfast nook, LARGE EAST front lot. South of BEV-ERLY BLVD. near LARCHMONT. No bet-ter location. A real sacrifice. ONLY $7,500 cash, balance terms. To inspect phone Drexel 4474, MR. TOLLAN.

BEFORE BUYING see our listings which have been carefully selected. We have bargains in apts., flats, duplexes, bun-galows, in Hollywood, Westwood, Wilshire districts.

GUY C. EMBLEDGE,
327 Security Bldg.
Phone 867262. Telephone—849081.

HOUSES—For Sale Miscellaneous

A BEAUTIFUL BRICK HOME.
SACRIFICED FOR QUICK SALE.
NORTH OF WILSHIRE BLVD., NEAR 2ND ST. CAR LINE. This unique English brick artistic home is one of the most attractive in Southern California. Built on a 60-ft. east-front high-terraced lot. Presents beautiful panoramic view of the mountains. LIVING-ROOM 20x30 with cathedral beamed ceiling and driftwood finish, large Eastern-type fireplace, with full-length French windows opening at one end onto a porch terrace. RARE AC-CENT ADDS TO THE ARTISTIC EF-FECT of this architectural masterpiece. Three steps up take you to a beautiful oriental dining-room. Convenient kitchen with all built-in features. Large sunny bedrooms opening to connecting bath. Two extra large closets with cedar chests, dressing-room with built-in drawers. Main bedroom's room with bath on ground floor. Unit system of heat. Large Eastern base-ment. Garage and servant's quarters. THIS HOUSE BUILT FOR A HOME BY DAY LABOR is not to be compared with the ordinary home. Front lawn has sprink-ling system; large back yard, completely fenced in. It is seldom such a property is listed for sale at the price of $18,000 which is very below duplication cost. Shown only by appointment.
CLINCH & THURTLE
Members L. A. Realty Board.
403-5 S. Western ave.
Phone 560432.

NEW WINDSOR SQUARE.

$11,000.

6 rooms. 3 bedrooms.

It will be a pleasure to show you this New Spanish bungalow. Con-sisting of many artistic features, large rooms throughout, tiled entry front and rear with fountain, real fireplace, hatchabor tile, furnace heat, tile bath and shower, tile sink, ar-tistic kitchen with a man size break-fast nook.
Don't miss this opportunity.
TERRY & CO., INC.,
603 S. Vermont. Dunkirk 1438.

HOME AND 10 sell. Location is ideal. Nine-room duplex located near Beverly and Martmont. This attractive building is practically new, strictly modern in every respect, and is built for owner's home. The price has been cut $2000 for quick sale. You can occupy one and earn 22% net on the investment. We con-sider this a real buy.
GLENN & SMITH.
626 South Western avenue.
Next to Bank of America.
567137—Phones—567874.

MUST BE SOLD.
OWNER LEAVING CITY.
1091 ST. ANDREWS PL.
OPEN FOR INSPECTION.
L. A. High School District.

More than a bungalow. A mag-nificent 8-room, one story home on corner lot. Built to sell and to live in.

$19,500 $6500 CASH
IN ZONE B
CLOSE TO WESTERN AND BEVERLY
52x140.
Nine rooms, 4 bedrooms, 2 baths. Real mahogany downstairs. Not only a fine home but a splendid speculation. Call Mr. Pickering.
BURTON & CO.
Western ave. at 10th st.
565-931.

LOOK AT SOME REAL BARGAINS—DON'T MISS THESE
6-ROOM MODERN BUNG. WITH 5-ROOM GUEST HOUSE NEAR SANTA MONICA BLVD. 9 ROOMS, HARVARD BLVD. (EXCEPTIONAL) 9 ROOMS, HUD-SON AVE. NR. SANTA MONICA BOULE-VARD. ASK US.
NEW ERA REALTY COMPANY.
826 LAUGHLIN BLDG. PHONE 885-803.

MOST BEAUTIFUL SPANISH BUNGALOW IN WINDSOR SQUARE. FOR $12,000. $4000 CASH. 5 ROOMS AND DEN. 5 beautiful large airy rooms, Tiffany finish, tile bath, high ceilings, hair cement kitchen, beautiful floors, etc. MR. THOMAS, with J. B. ALTHOUSE CO., 315 S. Western. Drexel 4473.

$8500 CASH

Two-story stucco home, north of Holly-wood Blvd. Living room 14x24, two bed-rooms and large sleeping porch. Price $18,500, terms. OPEN FOR INSPECTION from 2 to 5 P.M. 1 BLOCK east of Highland, one block north of Frank-lin.

WONDERFUL BARGAIN.
New 2-story modern stucco home, 8 large rms., bath, sun porches, fireplace, hardwood floors throughout, perfect loca-tion, all conveniences. $13,500 down, terms. 416 quick. BERTHA C. BORT-NER, 1311 Venice Blvd., Venice. Phone 63620.

WILL SACRIFICE $10,000 HOME.
Must have $4000 cash. Many unusually built, not let-down, 2-story home, modern equipment, 3 blocks from Junc-tion Hollywood cars. Owner, 925 S. CHAPEL ST., Alhambra.

5-RM. DBL. BUNGALOW. Just completed. Close in, 1 blk. of Sunset. Stucco. High ceilings, hardwood floors. Value apparent-sight. $10,000; terms, $3500 will handle. E. C. TAYLOR, 505 H. W. Hellman Bldg. Broadway 1842.

REAL HOLLYWOOD HOME
Modern colonial, 7 rooms, 3 bedrooms, double garage. Large lot. 2 blocks from Beverly Blvd. car. Owner will move into it at once. See it at 5716 LEXINGTON.

HIGH school dist. Beautiful 5-rm. stucco bung., big lot, facilities. Strictly modern. $3500 down takes it. Total $10,500. This is a home, not just a house. MR. HOTE. 554-958.

WILSHIRE-HOLLYWOOD. NR. S.B.U.C. Lovely 5-room bungalow on large imrs. lot. Choice district. Is vicinity. $8250, ½ cash, bal. $55 month. OWNER, 914 N. Harvard Blvd. Phone 453433.

THIS WILL BE SOLD.
Six-room bungalow in West Hollywood. Owner must go East. Good buy. 745 NORTH VISTA STREET, Hollywood.

WHY RENT—Will sell 5-room furnished house and garage in South Gate Park. $500 down, balance monthly. Price $5500. MR. PETTY, 927 Cudahy Ave. Cudahy.

FOR SALE
At 8-room Spanish Rampart Blvd. where values are certain to increase. At-tractive terms. Call MR. DEPP, Drexel 1104, Evenings, Drexel 4622.

ONE MORE SACRIFICE
Owner says 7-room stucco bungalow $12 N. Irving Blvd. Open 10 to 5 daily for inspection. PH. 450942. 3107 24.

TWO-STORY RESIDENCE, SUITABLE FOR DUPLEX. ONE BLOCK FROM WESTERN AVE., $12,500. PHONE 567-874.

OWNER—INSPECTION INVITED. Bargain, 8-rm. 2-story, modern home. 702 N. BRONSON. 569-707.

2522 CAMBRIDGE, two-story residence, un-restricted lot, must be sold immediately. PHONE 567-137.

FOR SALE or exchange, garage and cement business. Address owner, CHARLES ANDREW, Realtor, Phone 30, El Monte.

RESIDENCE SALES—Strong 6-rm. & Bunga. Sac. $6250. 6621 MILL ST. 6621 Hollywood Blvd. 474-604.

HOUSES—For Sale Miscellaneous

LEAVING FOR EUROPE
$55,000 TERMS
MOUNT VERNON HOME
ONLY ONE LIKE IT
IN CALIFORNIA
HOLLYWOOD HILLS' FINE HOME
ONCE SEEN NEVER FORGOTTEN
5297 WAVERLY AVENUE

Over one acre of ground.
Situated on camel back of hill, among the finest homes. Next door to Anthony's prospective hillside mansion. Nothing but beauty. The most phenomenal sight in the world, reached over paved boule-vards and streets. Fifteen minutes from Broadway. No hills to climb. Easy ac-cess to and from the house. A view worth can't describe. Artistically constructed from all sides. Flowers by the thousands will be in bloom soon. 100 varieties of dahlias, beautiful lawn and shrubs. The wonder location of Los Angeles. Beauti-ful nine-room Colonial house. Two com-plete tiled baths and showers. Servant's quarters and bath. Large garage. Pa-latial, restful, beautiful home worth anything. A wonderful location. No agents, please.
625 MULLEN ST.
DUNKIRK 1406.

QUICK ACTION NECESSARY
EASY TERMS

Owner will sacrifice this beautiful estate for $18,500, appraised by realtors at $25,-000. There are many places for sale, but this is the one. It is a beautiful, mod-ern home, with a wonderful view of the hills and valleys, near the fast-growing city of Eagle Rock.
Lot 125x200
The lovely 7-room house includes 3 bed-rooms, 3 baths, hardwood floors throughout, 2 baths, hardwood floors through-out. Double garage.
The grounds improved with thousands of dollars worth of rare shrubs and trees.
DON'T MISS THIS OPPORTUNITY.
See
A. B. STRODE CO.,
6705 Hollywood Blvd. 826921—824473.

$7500 $7500
5-ROOM BUNGALOW
COLONIAL DESIGN
SOUTHWEST.

Walls in front rooms are hand-decorated. There are two large bedrooms and bath, living-room, dining-room, kitchen with many built-in features, laundry room and hot water heater. Two garages, one garage has sleeping room. Lot has plenty of room for more cottages or trees. Very convenient terms can be arranged. Owner would accept late model touring car as part payment.

565-27 563-27

$10,000.
BEAUTIFUL WILSHIRE CORNER.
2 BLOCKS TO WILSHIRE BLVD.
Owner says sell. This beautiful white stucco bungalow located just off Wilshire Blvd., convenient to schools and stores. This is a home, not a house. Has beauti-fully large airy rooms, papered walls, and hardwood floors. This home is sur-rounded by some of the finest proper-ties in Los Angeles and is a decided bargain at this tremendously low figure. Very easy terms can be arranged. IF YOU ARE IN THE MARKET FOR A MODERN UP-TO-DATE HOME, YOU SHOULD SEE THIS.
GLENN & SMITH.
626 South Western avenue.
Next to Bank of America.
567137—Phones—567874.

FOR SALE—
INVESTORS
SPECULATORS
BARGAIN HUNTERS

We have a very comfortable six-room bungalow on a 50-foot lot for the low price of $5000. The lot is unrestricted, is in Zone "B" and is a very good site for a flat. The property is located at 162 N. Alexandria ave., just beyond Beverly Blvd. It looks like a $6000 home. Our price is $4000. See it today.

Above homes open for inspection 1-5.

JAMES J. DONAHUE,
Wilshire corner Western. Drexel 4051.

OPEN FOR INSPECTION.
ONE BLOCK TO WILSHIRE BLVD.
$14,500—7 ROOMS—$2000 CASH.

Conditions demand immediate sale of new brick and stucco bungalow located in a highly restricted exclusive home district.
7 large rooms, consisting of living-room, dining-room with oiled walls, dome ceilings and a unique fireplace. 3 mas-ter bedrooms, lots of light, and sun-shine, large closets and wardrobe space. A wonderful kitchen and separate breakfast room with built-in buffet. Tile bath with shower. Large cast-front lot with double garage. Really $2000 under anything in this wonderful location. No agents, please.
625 MULLEN ST.
DUNKIRK 1406.

QUICK ACTION NECESSARY
EASY TERMS

Owner will sacrifice this beautiful estate for $18,500, appraised by realtors at $25,-000. There are many places for sale, but this is the one. It is a beautiful, mod-ern home, with a wonderful view of the hills and valleys, near the fast-growing city of Eagle Rock.
Lot 125x200
The lovely 7-room house includes 3 bed-rooms, 3 baths, hardwood floors through-out. Double garage.
The grounds improved with thousands of dollars worth of rare shrubs and trees.
DON'T MISS THIS OPPORTUNITY.
See
A. B. STRODE CO.,
6705 Hollywood Blvd. 826921—824473.

$7500 $7500
5-ROOM BUNGALOW
COLONIAL DESIGN
SOUTHWEST.

Walls in front rooms are hand-decorated. There are two large bedrooms and bath, living-room, dining-room, kitchen with many built-in features, laundry room and hot water heater. Two garages, one garage has sleeping room. Lot has plenty of room for more cottages or trees. Very convenient terms can be arranged. Owner would accept late model touring car as part payment.

565-27 563-27

$10,000.
BEAUTIFUL WILSHIRE CORNER.
2 BLOCKS TO WILSHIRE BLVD.
Owner says sell. This beautiful white stucco bungalow located just off Wilshire Blvd., convenient to schools and stores. This is a home, not a house. Has beauti-fully large airy rooms, papered walls, and hardwood floors. This home is sur-rounded by some of the finest proper-ties in Los Angeles and is a decided bargain at this tremendously low figure. Very easy terms can be arranged. IF YOU ARE IN THE MARKET FOR A MODERN UP-TO-DATE HOME, YOU SHOULD SEE THIS.
GLENN & SMITH.
626 South Western avenue.
Next to Bank of America.
567137—Phones—567874.

FOR SALE—

HOUSES—For Sale Miscellaneous

1718 WELLINGTON ROAD
BEAUTIFUL LA FAYETTE SQUARE.

A district unsurpassed in the entire city for the character of its homes. The above is positively the best buy in this exclusive district and will not last. Si-uated on a lot 60x145, commanding an excellent view of the mountains and sur-roundings. Of modified Spanish design with stucco walls and tile roof. Reception hall, Immense Living-Room, Dining Room, Breakfast Room, Maid's Room, Bath and Laundry complete the first floor. Living Room and Breakfast Room open on to a Large Lounge Deck. Second floor con-sists of Three Large Bedrooms and two full Tile Baths with showers. Master Bed-room 18x25. Back bedroom opens onto Sleeping Porch. Walls throughout done in oil by an artist. Unit system of heat-ing with electric controls. Very large storage type water heater. Lawn, shrubs and sprinkling system. Double garage. This home is a RARE BARGAIN at $22,-500 and you will have to act quick if you want it. Another at $19,000 in the same district. Terms to suit.
GUY Y. COLE,
Owner and Builder.
368161.

$7500 CASH
BALANCE STRAIGHT MORTGAGE
PUTS YOU IN POSSESSION OF THAT
UNIQUE HOME.
836 S. NORTON AVE.
Walnut finished living room with cathedral ceiling, beamed dining room and white-enamel kitch-en. Glee club breakfast nook. Bath with finest porcelain fixtures complete lower floor. Two master bedrooms, porcelain bath, up stairs. Best of floors throughout. Garage. Lot 50x150.
Phone owner, 409-138 S. Hobart blvd., or Drexel 6478, or
GLENDALE REALTY CO.
Glendale Blvd. nr. 3100 block, turn east to 3151, MANUELA AVE.

BARGAIN VILLAGE VALUES
Are increasing faster than any other section. 723 Mullen ave., just around the corner from Wilshire and Hobart. Such a fine place for a bargain at $21,000. Lot 50x186. Large rooms (living room 14x30 feet), built-in dining room, large school, intermediate and grammar schools near. Open 1 to 4:30.

NEW FIVE-ROOM SPANISH.
Tile bath, sink, shower. Automatic heat-er, pedestal lavatory, built-ins, 2 large bedrooms, large closets, pretty nook, on 50-ft. lot. Garage, shrubbery. $7500. $1000 down payment, bal. like rent. Between Washington and Adams Blvds. House at 2139-28th ave. Evenings HUB. 82035.

LEVEL corner lot has 4-rm. house, chance for 3 more dwellings. Portion of lot can be sold off for half the total price. Only $7,500. Terms. Owner, 1104 Sunset. 3 from Glendale and Angelus Temple. Excellent buy. Immediate possession. ROBERT E. HOLBROOK REALTY CO., 1305 Sunset. Drex. 9506.

258 S. RINGSLEY DRIVE NEAR 3RD—
Owner must sell personal bungalow, furnished or unfurnished. Wonderfully stylish, ceiling is immense living and dining room, fireplace, floors are price-less, den, 3 bedrooms, furnace, near school. $8500 or more down, balance $100.00 or more monthly. Key next door.

FORCED to sell 12-rm., 2-story stucco home, Lafayette Park Dist. Mod. in ev-ery respect. House only 4 yrs. old. 5-car gar. Lot 60x150. $4000 underpriced. $21,500. Terms.
C. C. BOYNTON.
229-230 Stock Exchange Bldg.
620 S. Spring st. Phone Main 3092.

OPEN FOR INSPECTION 2 TO 5 DAILY.
NEW SIX-ROOM SPANISH BUNGALOW.
CORNER LOT. MODERN AND CONVENI-ENT.
503 CLOVERDALE AVE. W. L. KOLL, BUILDER. SOUTH OF WILSHIRE, NEAR LA BREA AVE.

$4250—TOTAL PRICE.
Owner must sell at once small new bungalow located on Hillcrest Drive, near Washington, $1250 cash to handle. This is a sacrifice, but it must go. Located on corner of lot. High ground. Call 4217 W. WASHINGTON. Phone 760-138.

MY beautiful new home on Rimpau Blvd. Everything the best, all large rooms, liv-ing-room 15x24-ft. Walls all painted by hand decorated. Basement, gas furnace, 3 garages. Lot 50x150. A real home at 912 RIMPAU BLVD.

FIVE rooms with nook, cement stucco, just completed, 2283 28th Ave., clear oak floors barrel & cove ceilings, Tiffany wal

HOUSES—For Sale

East and Southeast.

$4500 5-room house on lot 120x132, for $4500; $500 cash, balance $40 per month; $600 down, $200 down each month. ACME REALTY CO., 4180 Whittier Blvd., or 1017 Lincoln Ave. Phone Angelus 2119 or Angelus 6743.

$5000 house and garage, 5 rooms, bath, gas, electric; $5000. $1000 cash. 1107 Cahuenga st. See owner.

North and Northeast.

$600 CASH

Balance of $4000 on your own terms. Bungalow and garage just completed. Two bedrooms, sleeping porch, hardwood floors throughout. Completely modern. Close to Sierra Bonita ave. Price $4600. Take Hollywood-Pasadena car to Sierra Bonita ave. and street car. See AMERICAN HAND BLDG. Phone [illegible]

BARGAIN HUNTERS TAKE NOTICE

3 new houses in every way. Located on Mission Road, 1 blk. south of Huntington Drive. Level lot. Price $4250. Terms. 1 blk. to car. Price $4250. Terms. $500 cash. Call 4217 FABIOLA AVE. Phone [illegible]

$4000 down will secure 5-room house with bath, 3 sleeping porches, 2-car garage, level lot, beautiful fruit trees. 2 blocks to car line. 4000 block on Verdugo road. Call 1107 E. 84TH ST.

$750 down. Price $6500. Brand new modern 5-room bungalow. 4-room cot. 4428 PASADENA AVE.

$125 CASH—PRICE ONLY $3000. Nice home on lot 50x150; 2 blocks to car line. 3020 DAYTON AVE. CAPITOL 4049.

$5000, $500 down, buys northeast corner Harvard and Jefferson. 4-room modern bungalow house on business lot. 883-349.

HOLLYWOOD—For Sale, Ex., Wanted, To Let

THE builders of HOLLYWOOD'S MODEL ELECTRIC HOME have just finished a beautiful home in the foothills; 2 min. N. of cor. Hollywood and Cahuenga, comprising large studio, liv. rm., octagonal din. rm., panelled kitchen, 4 bedrooms, 3 baths, large library or den, 2 fireplaces, patio, roof garden, laundry unit furnace, electric control. Priced right at $25,000. Terms.

REED & CO.
Designers and Builders,
2264 Cahuenga ave. Phone 439353.

A HANDSOME MODERN HOME
CLOSE TO CENTER OF HOLLYWOOD

7 large rooms, 3 sleeping rooms. Two bath with shower. Hardwood floors throughout. Lawns and shrubs in perfect condition. Price $16,500, 1-6 cash, balance 3 yrs.

Phone us for appointment.

LATHROP & PITCHER
6375 Hollywood Boulevard
Phone Holly. 4022

FOR SALE—A few lots on the beautiful home rising from Los Feliz Boulevard to Griffith Park, between Vermont and Western avenues. All public utilities in and paid for. Watering system installed. Best electric wires underground, and cement sidewalks. Lots 50x150, with every lot high and level. Prices $1250 to $1500. Terms. Office on the property. Open daily and Sunday. WILLIAM HEAD, owner, 5223 Los Feliz Blvd.

BEAUTIFUL WEST HOLLYWOOD
ONLY $9250. 9 ROOMS. WILL HANDLE NEW ENGLISH COLONIAL. Extra large living-room, library and fireplace, dining-room, 4 bedrooms, 3 tiled baths, sleeping porch, tiled sun parlor opening on patio, tiled bath and kitchen, two lovely bedrooms. Hospitalition added, making this a real home. The most exacting buyer will find this bungalow an ideal home. Terms, $2500. $1500 will handle. 676-102 South Hobart blvd. Phone 474-102. 6506 Hollywood Blvd.

$7500—$2500.

Will buy this 5-room new stucco bungalow in Hollywood. Owner is absolutely forced to sell and will guarantee it. It is one of the most desirable locations in Hollywood. This property is not encumbered. We guarantee this statement.

HOLLY OF HOLLYWOOD
6506 Hollywood Blvd. Phone 471-102.

$750 DOWN.

Just a few blocks from Santa Monica and Western. Five spacious attractive bungalows, all with hardwood floors, stationary tubs, $6250 and $6500 down, balance $50 per month. Unrestricted lot, worth $2500 or more. Call 1947 N. WESTERN AVE. WESTERN AND SANTA MONICA BLVD. 58-cent TERMINAL. WESTERN HOLLY 0771.

FOR SALE—Own your own home at a bargain. 5 rooms and bath; have $600 to handle; Spanish, Hollywood. Rents will always be full. This is the only way to get a home. Call 1107 E. 84TH ST.

$1500 CASH, 5 ROOMS, GAR., Lot 100 ft. deep. Price $4500. 1947 N. MARIPOSA AVE.

$5000—DOUBLE BUNGALOW—$5000
Each bungalow 3 rooms, 3 bed rooms, garage; large lot. 2 blocks from Franklin & Western. Can move in at once. 1947 N. LEXINGTON AVE.

$500 DOWN, easy terms. INCOME $295 MO. 10-room stucco double home, furnished, with extra house rear lot. Double garage. Close in. Price $7500. 6706 SANTA MONICA BLVD. Phone GRANITE 6706.

$1000 CASH, 5 ROOMS, BATH, garage, near Cahuenga and Hollywood Blvd.; only $4750. CRAWFORD, 1947 N. HARVARD.

$2000, 4 rooms, $1200 down, 5 rooms, $1500 down, 6 rooms, $2000 down. 1947 N. WESTERN. Holly 0771.

$4500 CASH, 6 rooms and bath, modern 2 bedroom, built in buffet, tiled bath, garage, lot 50x150. 1947 N. WESTERN AVE.

HOLLYWOOD—For Sale, Ex., Wanted, To Let

THE builders of HOLLYWOOD'S MODEL ELECTRIC HOME have just finished a beautiful home in the foothills; 2 min. N. of cor. Hollywood and Cahuenga, comprising large studio, liv. rm., octagonal din. rm., panelled kitchen, 4 bedrooms, 3 baths, large library or den, 2 fireplaces, patio, roof garden, laundry unit furnace, electric control. Priced right at $25,000. Terms.

REED & CO.
Designers and Builders,
2264 Cahuenga ave. Phone 439353.

A HANDSOME MODERN HOME
CLOSE TO CENTER OF HOLLYWOOD

7 large rooms, 3 sleeping rooms. Two bath with shower. Hardwood floors throughout. Lawns and shrubs in perfect condition. Price $16,500, 1-6 cash, balance 3 yrs.

Phone us for appointment.

LATHROP & PITCHER
6375 Hollywood Boulevard
Phone Holly. 4022

FOR SALE—A few lots on the beautiful home rising from Los Feliz Boulevard to Griffith Park, between Vermont and Western avenues. All public utilities in and paid for. Watering system installed. Best electric wires underground, and cement sidewalks. Lots 50x150, with every lot high and level. Prices $1250 to $1500. Terms. Office on the property. Open daily and Sunday. WILLIAM HEAD, owner, 5223 Los Feliz Blvd.

BEAUTIFUL WEST HOLLYWOOD
ONLY $9250. 9 ROOMS. WILL HANDLE NEW ENGLISH COLONIAL. Extra large living-room, library and fireplace, dining-room, 4 bedrooms, 3 tiled baths, sleeping porch, tiled sun parlor opening on patio, tiled bath and kitchen, two lovely bedrooms. Hospitalition added, making this a real home. The most exacting buyer will find this bungalow an ideal home. Terms, $2500. $1500 will handle. 676-102 South Hobart blvd. Phone 474-102. 6506 Hollywood Blvd.

UNIVERSITY DISTRICT
$9750 exclusive results in exceptional 5-room Spanish home; beautifully decorated throughout. Call at W. 36TH PL. Phone [illegible]

SIX ROOMS, BRAND NEW, $5500 under value; 5 bedrooms, all in wood floors, automatic heaters, garage; $1000 will handle. Owner will finance. WILL SACRIFICE—$500 down, $50 month; new 5-room bungalow and garage; guarantee this bargain. 1947 N. MARIPOSA AVE. Holly 0771.

$1000 down will secure 5-room house with bath, 3 sleeping porches, 2-car garage, brick lot, beautiful fruit trees. See today. BARGAIN WORTH $5000. 1947 N. HIGH. HIGH VIEW 2021 W. 84TH ST.

$750 down. Price $6500. Brand new modern 5-room bungalow. 4-room cot. 4428 PASADENA AVE.

$125 CASH—PRICE ONLY $3000. Nice home on lot 50x150; 2 blocks to car line. 3020 DAYTON AVE. CAPITOL 4049.

$5000, $500 down, buys northeast corner Harvard and Jefferson. 4-room modern bungalow house on business lot. 883-349.

RENT BELL AT ONCE—

5-room modern home, has tile bath with shower and hot water heater, garage, lot 50x150, automatic water heater, garage, built-in features of high class home. Price $4250. Terms. Phone owner, 4481 PRYTANIA ST.

NOTICE—

10-ROOM DOUBLE
Come over to 5400 Berendo Road, address and you will see a house built, a home that has a soul. Owner has to buy one of my fair prices. Open for inspection at 5 daily.

3 ROOMS and bath, hardwood floors throughout, garage; $4000. Terms. 1947 N. Western ave.

REED & CO.
Designers and Builders,
2264 Cahuenga ave. Phone 439353.

A HANDSOME MODERN HOME
CLOSE TO CENTER OF HOLLYWOOD

7 large rooms, 3 sleeping rooms. Two bath with shower. Hardwood floors throughout. Lawns and shrubs in perfect condition. Price $16,500, 1-6 cash, balance 3 yrs.

Phone us for appointment.

LATHROP & PITCHER
6375 Hollywood Boulevard
Phone Holly. 4022

FOR SALE—A few lots on the beautiful home rising from Los Feliz Boulevard to Griffith Park, between Vermont and Western avenues. All public utilities in and paid for. Watering system installed. Best electric wires underground, and cement sidewalks. Lots 50x150, with every lot high and level. Prices $1250 to $1500. Terms. Office on the property. Open daily and Sunday. WILLIAM HEAD, owner, 5223 Los Feliz Blvd.

BEAUTIFUL WEST HOLLYWOOD
ONLY $9250. 9 ROOMS. WILL HANDLE NEW ENGLISH COLONIAL. Extra large living-room, library and fireplace, dining-room, 4 bedrooms, 3 tiled baths, sleeping porch, tiled sun parlor opening on patio, tiled bath and kitchen, two lovely bedrooms. Hospitalition added, making this a real home. The most exacting buyer will find this bungalow an ideal home. Terms, $2500. $1500 will handle. 676-102 South Hobart blvd. Phone 474-102. 6506 Hollywood Blvd.

$7500—$2500.

Will buy this 5-room new stucco bungalow in Hollywood. Owner is absolutely forced to sell and will guarantee it. It is one of the most desirable locations in Hollywood. This property is not encumbered. We guarantee this statement.

HOLLY OF HOLLYWOOD
6506 Hollywood Blvd. Phone 471-191.

$750 DOWN.

Just a few blocks from Santa Monica and Western. Five spacious attractive bungalows, all with hardwood floors, stationary tubs, $6250 and $6500 down, balance $50 per month. Unrestricted lot, worth $2500 or more. Call 1947 N. WESTERN AVE. WESTERN AND SANTA MONICA BLVD. 58-cent TERMINAL. WESTERN HOLLY 0771.

FOR SALE—Own your own home at a bargain. 5 rooms and bath; have $600 to handle; Spanish, Hollywood. Rents will always be full. This is the only way to get a home. Call 1107 E. 84TH ST.

$1500 CASH, 5 ROOMS, GAR., Lot 100 ft. deep. Price $4500. 1947 N. MARIPOSA AVE.

$5000—DOUBLE BUNGALOW—$5000
Each bungalow 3 rooms, 3 bed rooms, garage; large lot. 2 blocks from Franklin & Western. Can move in at once. 1947 N. LEXINGTON AVE.

$500 DOWN, easy terms. INCOME $295 MO. 10-room stucco double home, furnished, with extra house rear lot. Double garage. Close in. Price $7500. 6706 SANTA MONICA BLVD. Phone GRANITE 6706.

$1000 CASH, 5 ROOMS, BATH, garage, near Cahuenga and Hollywood Blvd.; only $4750. CRAWFORD, 1947 N. HARVARD.

$4000, 4 rooms, $1200 down, 5 rooms, $1500 down, 6 rooms, $2000 down. 1947 N. WESTERN. Holly 0771.

$4500 CASH, 6 rooms and bath, modern 2 bedroom, built in buffet, tiled bath, garage, lot 50x150. 1947 N. WESTERN AVE.

HOLLYWOOD—For Sale, Ex., Wanted, To Let

A LOVELY HOME
LOOK AT 1850 GENESEE ST.
OPEN FOR INSPECTION, INCLUDING SUNDAY, 10 TO 5 P.M.

This charming English 6-room strictly modern BUNGALOW, located in beautiful West Hollywood, on one of the prettiest streets. Splendid construction of brick and stucco. Living room beamed ceiling, finished in fumed oak in old English with brick arched entrance and fireplace. Size 16x27 ft. Gas steam radiator. Gives you idea of the large luxurious rooms throughout. 2 master bedrooms, large double dressing rooms, 2 baths complete. Kitchen with tiled sink with wonderful arrangement of cupboards. Ice refrigerator built in and cooling closet, all connecting to nice roomy HALLWAY. Laundry room complete with 2 enameled tubs. Complete lighting system inside and outside of house. Double garage with solid side drive. Pressed brick walled front patio with numerous special features. Including beautiful solarium. Don't miss inspecting this beautiful home. $10,000 to handle, balance easy terms.

WONDERFUL VIEW LOT

Affording a magnificent panoramic view of the Sierra Madre mountains on the east, the Pacific on the west with all of Hollywood and Los Angeles city for a front yard. This delightful view can never be cut off. Only 2 blocks north of Hollywood Blvd. All street improvements. See MR. HAYDEN, 1862 N. Western ave. Phone [illegible]

6-ROOM HOME.

S.E. COR. WHITLEY AVE. & YUCCA ST.
72 FEET FRONTAGE
1 BLOCK NORTH OF HOLLYWOOD BLVD.
HOUSE has 5 bedrooms, tiled bath. Good for tea room or rooming-house. Also extra cottage of 4 rms. Lot 72x150. A buy with a tremendous future.
No other corner in this location under $50,000. Investigate yourself. Open 'phone us. Our price $37,500. Only $15,000 cash.
CLARKE & NICHOLSON CO.
471-825. 6706 Hollywood Blvd. Hol. 5415.

2-STORY distinctive Spanish type home, interior walls, cement, hand decorated. Large living-room, Fireplace, dining-room, kitchen, servants' quarters, basement, laundry, unit heating, garage for 2 cars, gunnite bungalow, 2 baths, shower, 2nd floor. Grounds 50x190, surrounded by high cement walls; entrance by double iron gates; see it today. OWNER, 1550 Laurel ave. Phone Holly 1814.

IF WE offered to give you $2500 when you buy your home would you take it? That is what we are doing here. This place has been advertised and priced at $17,500 and is worth it, but we will sell within 10 days corner will take $15,000, a cut of $2500. 7 rooms, up to the minute. A beauty of a home. Double garage in Hollywood. $11,000 to handle. 1007 N. WESTERN. Holly 5436.

BEST BARGAIN IN HOLLYWOOD.

Owner must have money. Lot 90x240. Near 10th, with 7-room house, 2 baths, tiled kitchen, sleeping porch, corner lot, 2 garages, room for another building. Must sell. Price $10,000. Terms. Will exchange for income property. Also 2 lots on Cahuenga, 1 block from Hollywood Blvd. $ real buy at $5000. See it today. $10,000 to handle.

WILL LEWIS,
6787 Hollywood Blvd.
471-750. 474-902.

BEAUTIFUL HOME.

Between Sunset and Hollywood Blvds. Having purchased large home, I offer my beautiful 7-room bungalow modern in every respect, at a sacrifice. Payments and terms to suit a stranger. Owner,
1513 SIERRA BONITA AVE.

WEST HOLLYWOOD BARGAIN
OWNER AND BUILDER. NEW IN-USUAL STUCCO DUPLEXES, 5 AND 6 VERY LARGE ROOMS; LIVING ROOM AND DINING ROOM FINISHED IN REAL MAHOGANY, BEAUTIFULLY DECORATED. 2-CAR GARAGES. PHONES INSTALLED. HIGH GROUND, WONDERFUL VIEW. EASY TERMS. OPEN FOR INSPECTION. 1250 FLORES AND 840 FRONT AVE. PHONE 472-845.

$2500 CASH will secure you an unusually desirable 5-room bungalow in West Hollywood; splendid location. The price of $10,500 is exactly right. Very few of this type of home—moreover it includes a number of awnings and beautiful drapes.
See GILBERT WILCOX CORPORATION, 8453 Santa Monica Blvd. Phone 431315. Open Sundays.

FOR SALE—Five-room frame bungalow in East Hollywood for $6250, with $1500 cash down, balance monthly. This is an opportunity to buy a good home, close in, and is unrestricted. The house and garage are in very attractive condition. This property is at least $1000 underpriced. See Mann with WRIGHT & HOGAN, INC., 508-175. 1850 N. Vermont ave.

ACT QUICK.

$16,000. $16,000. $16,000.

UNRESTRICTED LOT ON VERMONT AVE., north of Hollywood Blvd., 50x130. See Mr. Stroke, 2 to 4 p.m.
WILCOX & HOUSE,
4705 Hollywood Blvd. Phone 594-94. 594-473.

$7850.

MY BEAUTIFUL NEW STUCCO IN CENTRAL HOLLYWOOD. MUST be sold AT ONCE. Hard wood floors, fireplace, large garage. Call today, 1616 CAHUENGA AVE. Phone Holly 3505. No 3

WILL give some one the best buy in Hollywood today. 2-story, 12-room and sun porch, duplex, corner lot, 2 garages, room for another building. Must be sold. Price residence and rental district. Want to sell this week and will cut $9000 to early buyer. Owner, 1356 FULLER AVE. Phone Holly 2056.

N. W. CORNER
Sycamore and Hawthorne. Zone H is offering a 5-room bungalow, fully furnished 3-room bungalow, room for 8-apt. bldg. in rear. Price $10,000 under value. Terms. PLANS ON WORK.
E. CLARKE COMER
7064 Hollywood Blvd. Phone 473002.

BY OWNER.

UNDER MARKET PRICE.
New stucco double, 3 blocks to Fairfax High School; stores and street car. A bargain at $12,000 net. 907 STANLEY DRIVE.

REED & CO.
2264 Cahuenga ave. 439-353.

BY HOME PURCHASED HOLLYWOOD FOR LEASE NOT LESS ONE YEAR, 4 BEDROOMS, SLEEPING PORCH, PATIO, BATH, 1&Hot.-ht. From only $10,000. North HOLLYWOOD BLVD. $250. REFERENCES REQUIRED. 1920 IVAR AVE. Phone [illegible]

$12,000.
DOUBLE BUNGALOW BARGAIN ON 50x190 corner, 2 blocks Santa Monica Blvd. MAIER & ELLIOTT.
1614 Cahuenga ave. 439227.

AN INCOME DISCOVERY.
2 beautiful scenic double bungalow lots between Santa Monica and Sunset Blvds., 1 block from Hollywood Blvd. Only $2500 each. Quick action only will secure these lots. $2250 and $2500, half cash. Call 1616 CAHUENGA AVE.

APT. SITE
Room for 12 apts. La Brea north of Hollywood Blvd., $10,000, easy terms. PLANCK & CLARKE COMER
7064 Hollywood Blvd. Phone 473002.

$6250, new stucco bungalow, tile bath and shower, 3 bedrooms, beautiful mountain view, hardwood floors throughout, immediate possession. Phone 471-191.

I HAVE to sell 5-room bungalow; hot water heater, garage, lot 50x150; $4000; $1000 down, $40 month. 1947 N. MARIPOSA AVE.

$4250—5-room, new, modern, garage, large lot. Must be sold. $500 down. 1947 N. MARIPOSA AVE.

FOR SALE—Owner must leave state, 5-room bungalow, hardwood floors throughout, garage, lot 50x150, $4250. 1947 N. MARIPOSA AVE.

BARGAINS in new 5-room, tile bath, hardwood floors, garage, lot 50x150. CRAWFORD, 1947 N. MARIPOSA AVE.

$7500 DR., 6 BAR., $47000. Fine corner, all brick, 5-room bungalow, lot 50x150. Key at 7326 SO. VERMONT.

$1500 DR., 6 BAR., $47000. Fine corner, all brick, 5-room bungalow, lot 50x150. Key at 7326 SO. VERMONT.

OWNER TO SELL SATURDAY.
7-room bungalow, hardwood floors throughout, tiled bath and sink, garage, stucco, shrubs, cars, $4750. 1947 W. 80TH STREET.

$250 CASH, $25 MONTH, 1305 W. 81ST PLACE
Nice 5

CITY LOTS AND LANDS—For Sale

WONDERFUL LOT BARGAINS.
WILSHIRE—HOLLYWOOD.
CODDY HEIGHTS—Corner, 100x150, south of Melrose. Close to La Brea. Price $6000; terms.
RANCHO PARK RESIDENCE LOT, 75 x200 ft. Best buy in this exclusive district. Price $11,000; terms.
GOOD SPECULATION. Corner lot, 50 x165, soon to be business. In best children district, close to Western ave., $1500 ft. quick buyer.
APARTMENT SITE, 'ROSSMORE BLVD., 62x140x35. Final investment. Close to Wilshire Country Club. Price $20,000.
BEST BUY ON BEVERLY BLVD., 100x 80 ft. corner, 100 ft. on Beverly, between Vermont and Western, $270 per ft.
CHOICE UNRESTRICTED CORNER, 50x147. Close to short line. Close to Western ave. Price $12,000; terms.
SEE MR. CHAMBERLAIN.
CLINCH & THURTLE,
Members L. A. Realty Board.
403-5 S. Western ave.
Phone 560482.

UNUSUAL SACRIFICE—
Corner lot on Fairfax ave., 85x125. High, dry and level. Price $2000; half cash. Can build both ways or flats and apartments. Improvements in. DUNKIRK 3402. Agents need not apply.

$345.
$25 down, $10 per month; 40-ft. lot, close to car line. Take it. Pasadena car to Cawston. Gentleman's home or investment ave. LOFTUS LAND CO., 420 Pacific Finance Bldg.

COMMUNITY LOTS.
I will be in Burbank for A few days to dispose of 6 lots at $1000 to $1250 for choice of 6 lots at $1000 to $1250 for choice. Terms. Call at my office, 1100 N. MR. WARD, 278 Santa Monica Blvd. Ph. 21734.

$150 DOWN, 40 ft. lot of Arcan Blvd., $1475; $15 mo. Owner, 1124 Arcan.

5 LOTS TOGETHER, $1400 EA. 400x155. Bet. Adams and Wash. BEA. 4748.

GOOD BUYS in both restricted and unrestricted lots. PH. 76885.

APARTMENT, FLAT PTY.—For Sale and Exchange

YEARLY INCOME $20,000.
HOTEL BARGAIN.
So. H. Cor. 3rd & Boundry.

New 4-story Brick, 105 Rooms, 54 baths. Elevator. Steam Heat.

LOT 85x150.
Price below actual Construction. Tremendous Opportunity.

See GRATSON or C. B. EDWARDS.
MERRICK & BUDDICK, INC.
603 S. Hill st. 821-106.

WE HAVE FOR SALE ONE OF THE BEST APARTMENT HOUSES IN LOS ANGELES, SITUATED ON WESTERN AVE. AND SANTA MONICA BLVD. Nearly all singles, four bedroom rooms. Corner property. Will show over $10,000 per year on present prices. Will sell now and extra well built. This property is underpriced at $42,000 and can be handled with $20,000 cash. See MR. HODSON.

"Let's Talk It Over."
CLINCH & THURTLE,
Members L. A. Realty Board.
403-5 S. Western ave.
Phone 560482.

HOTEL OR APT. SITE.
5 minutes' walk from Hitzman's. 60x 165. Modern 2-story brick. Price $9500. Terms. Owner will handle. STEPHAN & BRESLOW, exclusive agents. 1734 S. Hope st. Phone 61181.

$28,000, 100x178 NEAR W. 37th and Wilmer. Level apt. site. Call Mr. Bell, at BELLINGER, 1203 West Sixth st.

WE have several 4-family flats, close in. Good buys. 1504 W. Pico. Beacon 5622.

BUSINESS PROPERTY—For Sale

20 YRS
LEASE
HOLLYWOOD BLVD.
6% ON $1250 PER FT.!

You know that this must be an unusual opportunity. Between Vine and Bronson. It won't last long. We are building project. Theater tenant waiting. WILSHIRE BOND & MORTGAGE CO., Cor. Spring Bldg. Main 8178.
9TH & HILL. 626715.

CORNER
EAST FIFTH ST.
NETS 11½% ON CASH INVESTED.
$75,000 CASH NEEDED.
FINE THREE-STORY BRICK BLDG.
DOUBLE ACTION NECESSARY.

MR. GREENLAW,
MERRICK & BUDDICK, INC.
603 S. Hill st. 821-106.

BEVERLY BLVD.
BUSINESS FRONTAGE
REV. ALVARADO & RAMPART.
COR. 112x90.
POSITIVELY THE CHEAPEST
BUY ON THIS BLVD.
KINNE REALTY CO.
2114 W. 167.

IT SOUNDS IMPOSSIBLE
DON'T FAIL TO INVESTIGATE.
CENTRAL AVE. BUSINESS PROPERTY.

60x130 to 20-foot paved alley, improved with 10-room house and garage. Price for $25,000. Lot alone appraised for more than total price asked. If you want a real buy investigate this at once. DON'T DELAY. Won't last. $15,000 cash will handle.
ROGERS & SCHWARTS,
Vermont 9193. 5427 S. Western Ave.

REAL BARGAIN
TOWNE AVE.
NEAR SEVENTH FLOW VALVE
WE HAVE CHOICE CLOSE IN LOT ON THIS WONDERFUL WIDE AND THOROUGHFARE. PRICED CLOSE TO SEVENTH STREET. ONLY $900 CASH REQUIRED TO HANDLE. CALL AT OUR OFFICE FOR FULL INFORMATION.
BOWAN & CO.
309 TITLE INSURANCE BLDG.
REAL ESTATE, RENTALS, INSURANCE
Phone 870-183.

BUSINESS LOTS.
At Owner's Prices.
$1650.
Easy terms.
In the heart of Hollywood Gardens; surrounded by homes and close to car line. F. about Take Whittier Blvd. car to 6th st. line. Take 2 blocks west and get off. BY AUTO—Whittier Blvd. to Pomona ave., south to Telegraph road, west to Road and Hollywood gate; see LOFTUS LAND CO., 420 Pacific Finance Bldg.

EAST SIDE BUY.
NOW PAYING 15% ON CASH INVESTED.
PRICE $88,000. ½ CASH.
CORNER LOT IN BUSY DISTRICT.

MR. GREENLAW,
MERRICK & BUDDICK, INC.
603 S. Hill st. 821-106.

DOWNTOWN PROPERTY
Future brick bldg., 3 stores downstairs, store on two streets with entrance on each street. In heart of district where prices are increasing. Partly occupied at present which allows for a substantial increase in rents. $35,000 cash to handle. This is without a doubt, one of the safest investments ever offered in L. A. Call 607-607. Agents, please.

A GOOD INVESTMENT
ON HOLLYWOOD BOULEVARD.
Store and flat property, corner in the city. Fully leased. Majority of leases expiring this year. Requires $100,000, or will consider $50,000 and carry $45,000 on the investment which is to be considered at expiration of lease. No phone interviews.
See Mr. Catlin, with
ROBERT J. BECKETT,
607 S. Western ave. Dunkirk 1606.

SUNSET blvd., frontage, 50x100, improved with 3 stores, leased 2 years. Income $1800. Price $10,300. Busy sunset frontage; prospective improvements enhance values, which will sure result in buildings now under consideration are those of Mayer MAYE, 723630, 1270 Sunset Blvd.

FLOWER STREET FRONTAGE.
60th st. Price, 109x150. Price is right—$9,000 will handle.
OWNER'S INVESTMENT CORPORATION.
Owner.
312 Union Oil Bldg. Bdwy. 1063.

FOR SALE—
An improved lot of Broadway between 42nd and 43rd st. For immediate sale, $85,000.
Owner, address C. box 812, TIMES BRANCH.

OH, BOY!
ONLY $12,500.
Business property, improved, in heart of Ven. center, west side, lot alone worth $10,000. Store, theater & bldg. Make $2500 cash. Won't last. Call 5610 So. VERMONT. Univ. 5647.

BUSINESS CORNER NEAR L. A. HIGH
Store & 6 rooms, price $14,000. Only 125 ft. from Vermont, highly restricted, blocks from Wilshire. Less than $9000. Terms.
KINNE REALTY CO., 2114 W. First.

FOR SALE—$120,000
SOUTH STREET CORNER
132x100 ft., east of Alvarado st. MR. CARTER or MR. FLATT, 627720.
421 PACIFIC MUTUAL BLDG.

BUSINESS LOT 42x175, on W. Adams with 5-room house. Owner, call 750626.

BUSINESS PROPERTY—For Sale

INCOME BUSINESS
Only two blocks from our office.
We are able to offer a 4-story brick stone building paying better than 9% on present rentals.
Only $40,000 cash to handle. Right downtown. If you want a real piece of high class income property, investigate this, getting better daily. Short lease. Income can be materially increased.
See MR. CANON for full details.

W. I. HOLLINGSWORTH & CO.
879-651. Realtors.
Hollingsworth Bldg., 6th and Hill.

VERMONT AVE. BUSINESS FRONTAGE
NEAR PICO STREET
200x117 FEET
Located 182 feet south of Pico street on west side of Vermont avenue. 10-room house pays $1800 per year. Price $80,000. Terms $25,000 cash.
Balance five years, 7%.
Will divide and sell in 50-foot lots at $20,000 each.
Terms $8700 cash, balance five yrs., 7%. Nothing for sale in this block under $550 per foot. It's a bargain.
Courtesy to brokers.

D. C. DUNN, OWNER.
6381 Hollywood Blvd.
Phone 437-406.

SACRIFICE
Owner Must Sell
90x140. Business corner
On Major Thoroughfare
Ripe for Stores.
Have Party to Lease Theater.
Price $27,000. $12,000 Cash.
See Grayson or C. B. EDWARDS.
MERRICK & BUDDICK, INC.
603 S. Hill st. 821-106.

WEST HOLLYWOOD
We offer two choice pieces of Santa Monica Blvd. business frontage. CORNER 130x100 to 20 ft. alley, intersection of six streets, $35,000. One piece fronting 70 ft., S. M. Blvd. and running through 200 ft. to 50-ft. frontage on Holloway Drive, $35,000. These lots are in close proximity to property owned by prominent moving picture people.
SEE MR. COOPER AT
ALTSCHUL & WIKE
8470 Santa Monica Blvd. Ph. 434830.

FOR SALE—
N.E. CORNER SLAUSON & WESTERN.
Do you realize this is the most important corner on Western Ave. in the Southwest. Investigate the possibilities & immense future of this corner. size 50x116. No phone information. For price and terms see.
LEMING & NORRIS.
N.E. cor. Santa Barbara & Vermont Ave.

MONETA. COR. BUS. LOT.
50x115 to alley. Corner just south of Slauson avenue. $14,000; terms. Will consider trade for $5000 auto. See MR. BOOTH.
GLAYTON S. ADAMS,
1875 W. Washington, st. Beacon 3581.

WESTERN AVE.
$130 per foot.
This 50-ft. lot between 64th and 65th st. is best buy on Western. Look this over. Never again. Price $6500. $3000 cash.
LARSON-SWERNET CO.
Phone 67468. 6381 Hollywood Blvd.

BRAND new brick, 2 stories 40x90 on 40x150 lot, 2 blocks from 2nd car line. 1 store, 18x80; 1 22x80, all rented. Income $900 mo. Price $46,000, ½ cash. Rare investment. 5000 cash will be required on Whittier Blvd. where values increasing daily. Better logitimate buy anywhere. Additional information, 606 METRO. THEATER.

SOUTHEAST corner Hollywood Blvd. and St. Andrews Pl. 60 ft. on Hollywood by 100 ft. deep, 2-story brick store, office and apartment bldg. Price $113,000. Easy terms.
HARRY GROSSMAN,
208-4-5 Haas Bldg. Phone 884374.

SAN BERNARDINO. Business frontage, fine future, 50x220 to alley. Price $350 per front foot. Terms. Save this and multiply dollar hotel to be started within 90 days. Just 50 miles from Los Angeles.
THE FRANK G. PLATT INVESTMENT CO., 417 E. st., San Bernardino, Cal.

CLOSING OUT ESTATE—
3-story brick bldg., 50-ft. corner lot on New Broadway, 3 stores, 18 flats, 3 offices. Income. No leases. Sure profit of $20,000 on deal.
G. DOMBROWSKI, 4375 Moneta.

BEVERLY BLVD. UNRESTRICTED.
Between Western and Vermont, heart of business district. 80x165. Alley in rear, at $525 per ft. Cheapest business lot on Beverly. Phone 422087.

BUSINESS or industrial site, 100 ft. on Main st. by 200 deep, 50 ft. on Mill st. frontage. Railroad track, 75 ft. away. Must sell at a sacrifice. OWNER, 2115 N. Broadway. Cap. 1407.

A 50-FOOT corner on FICO BOULEVARD, will appeal to INTELLIGENT INVESTMENTS at a genuine bargain at $6750, $2000 cash. HARRY A. MARRS, Hotel Clark. Fahey 1900.

S.W. CORNER 22nd and San Pedro st., 160x150 ft. Suitable for loft building. A bargain. For particulars see
BLUM & MANN,
235 Metropolitan Theater Bldg. 874-992.

A BIG SNAP.
Business lot on Van Ness ave., 50x120, adjoins industrial tract. Only $5000, $1000 cash. 1759 W. SANTA BARBARA AVE.

97 FEET on Lankershim Blvd. 5-room modern house, value now $16,000 and increasing rapidly. Price $12,800. Rips for stores. 4349 LANKERSHIM BLVD., Lankershim. Phone Lank. 54-W.

BRICK BLDG.
Apts. above. Finest bargain on market today. $17,500 takes it. Only $6500 cash. See this today. Inq. 5546 PASADENA AVE. Glendale 4058.

VERMONT AVE. CORNER, near Jefferson. Owner says sell. Will take part in exchange. What have you? Call 4710 S. VERMONT. Univ. 2125. Evenings, Ver. 3581 or 0652.

FOR SALE LIKE RENT
Apt. or hotel site. Windfall st. near Georgia, 50x150; $400 mo. for 20 yrs. No interest. DC 9018, 1229 Georgia st. Metro. 4911.

ATTENTION
Will sacrifice my 98-year lease on two-story brick in the heart of the business district. 605 MER. NATL. BANK BLDG. Bdwy. 5552.

LARGE CORNER, BUSY TRANSFER POINT, BRICK BLDG., STORES BOTH SIDES. WILL SELL OR TRADE FOR CITY PROPERTY WILL DOUBLE IN 2 YEARS. CALL MR. HILDESHEIM, 368272.

100x150, Pasadena ave. corner. New $18,000 brick building, 5 stores. All rented to real tenants.
5008 PASADENA AVE. GARF. 6876.

BEST BUY IN CITY.
Mess Drive and 54th. Lot 75x160, east front. Best lot on this business st. Sacrifice, 1736 W. SANTA BARBARA.

BUSINESS lot on Telegraph Rd., 45x130. N. front, $3000, $800 down, $50 mo. C. EDGE, 4806 Telegraph Rd. Angelus 2200.

VERMONT AVE. BUSINESS CORNER. South of Manchester, at a service. 135x 66 ft. deep. Improved with 2 stores and 5-room house. Will consider. Agnelus 7756.

PRICE $8500, CASH $3500.
Bus. prop., 6x114, E. Vernon, nr. Main. 2-rm. house in rear. Income $65 mo. Owner, 5 ZAVIAN, 424 Douglas Bldg.

BUSINESS FRONTAGE on Figueroa. Large corner. Close in. Biggest bargain in this high street at $5000 per ft. Ph. 822-956.

FORCED to sell boulevard business lots, La Cienega, 1 block south of Melrose. ANGELUS 6922.

TWO 25 ft. business lots on Venture Blvd, near Hollywood. Terms. Owner, 1148 Normandie, Address W. Box 140, TIMES OFFICE.

ADAMS FRONTAGE, 40x120.
$2000. $1900 CASH. SACRIFICE.
ADAMS CLOSE. 2-STORY BRICK.

APRON specialty shop in the Vermont community market, good location. Call at 1715 N. VERMONT, bet. 10 & 9. 437716.

VERMONT FRONTAGE, 62 ft. $46,000. $4000 dep. for cash, limited time. 3112-16 S. VERMONT. Beacon 3686.

SOUTH PARK CORNER.
Bargain. Owner, 403 S. Hill st. Room 1.

MOORE, 6608 Compton ave. Hem. 1745.

11 NEW brick store rooms on west side corner 4-block income $10,233. Price $68,000, $25,000 cash. VER. 9413.

BARGAIN—JEFFERSON off Figueroa. Business and income. Owner HUM. 0935-J.

1231 WALL ST., 50x100 $15,000. A snap. Terms. C. R. BANSOM, Humb. 0675.

VERMONT frontage, 84x148, facing two streets, close-in bargain. BDWY. 1811.

80-FOOT business lot on Van Ness, near 65th st. Ph. 767322.

WILSHIRE BLVD. BUSINESS CORNER. 100x158. $400 ft. OWNERS, 434027.

INDUSTRIAL PROPERTY—For Sale and Exchange

INDUSTRIAL lot, Goodyear Tract, 70x224. Paved street. Trackage in front. Close to from car line. Address K. box 852, TIMES BRANCH.

65-FT. lot on Pico near San Pedro. $8000. An exceptional buy.
WEST COAST REALTY CO.
882164. W. W. Ward. 827404.

INDUSTRIAL PROPERTY. MERRICK & BUDDICK, INC., 603 S. Hill st. 821-106. Hollywood Blvd.—474-601.

65,000 SQ. FT., R.R. Switch, double frontage, $12 ft. to Porter, very cheap. E. D. LEE, 1021 Central Bldg.

INDUSTRIAL PROPERTY—For Sale and Exchange

INDUSTRIAL SITES WITH TRACKage main line S.P.R.R., Los Angeles, fuel oil, gas, electric power. Adjacent fast growing, close, residential district. Any size tracts. Apply to owners for price and terms.
JENNET REALTY COMPANY,
410 Pacific Finance Bldg.
Also agents Frackage property on all railways and harbor, for sale and long lease.

SMALL ACREAGE TRACTS
300 FT. STREET & SAN FERNANDO BLVD. FRONTAGE. (Main-Inland Route) ON S. P. RY. ALL UTILITIES UNLIMITED SUPPLY WELL WATER. 15 MINUTES TO PLAZA. WILL SELL ON 10-YEAR LEASE OPTION $75 per mo. per acre for entire term of lease, option to purchase at end of lease at investment price. EMERSON, 1729 S. Brand & San Fernando Road, Glendale, Cal. Tel. Glendale 2882.

INDUSTRIAL TRACKAGE
2½ acres with trackage at 30c per sq. ft. See Mr. Woodward.
W. I. HOLLINGSWORTH & CO.
879-651. Realtors.
Hollingsworth Bldg., 6th and Hill.

LARGE lot fronting two streets on Commercial st., 200 feet east from Alameda, with an income of hundred twenty dollars monthly. Price $150 sq. ft. $40000 to handle. A. CONTI, 211 N. Spring st. Faber 1991.

½-ACRE front, Alameda S. of Slauson; large galv. iron bldg., sell cheap or lease. Also 3½ acre corner, Slauson & Alameda, just off Central, close in. A bargain.
WEST COAST REALTY CO.,
827-609. 728 Central Bldg. 822-164.

INDUSTRIAL lot 50x150, on E. 17th st., near L.A. St. Price $20,000, terms. Call 2201 CENTRAL AVE. Phones Humb. 5533-W or Humb. 6050-W.

TRACAGE pr. per A. Cudahy $2500, Compton $4000, Watts $4500. In L. A. switching limits, $7500. S. C. R. Co., 873064.

CLOSE-IN small factory site, 150 ft. frontage on R.R. $2500, terms. CAP. 4362.

FOR Rr. frontage and factory sites see PERKINS, 1601 E. 9th St. Metro. 3142.

INCOME PROPERTY—For Sale

4-FLAT BARGAIN
CORNER LOT
WILSHIRE DISTRICT

5 rooms each. All leased for year. Garages. Lot 100 to alley. 1 block to car. A bargain at $40,000. Income $5400.

We have over 50 other high class flats to select from.

See us for Income Property.
CARRIGAN & WADSWORTH
666 S. Vermont. Dunkirk 7461

$145,000
2-STORY BUILDING
WILSHIRE DISTRICT
We offer for sale one of the best business properties in the entire Wilshire district and this can be handled to suit. For corner facing two boulevards, 5 stores on first floor and 6 offices on the second floor. Income for first floor is $16,740, on secured lessee. Gradual increase after first year. Price for the best in the property only $145,000, $70,000 cash. This shows over 12½% not the first year after deducting all charges.
For this and other desirable income properties, see MR. FORD, with
FORD & BEEBE.
607 S. Western ave. Dunkirk 1606

EXCEPTIONAL OPPORTUNITY TO BUY A WONDERFUL COURT FLAT AND BUNGALOW PROPERTY LOCATED ON CORNER IN BEST WILSHIRE RESTRICTED RESIDENTIAL DISTRICT.
Each flat and the bungalow has six rooms and two baths. Living room and dining rooms finished in solid mahogany. Can be handled for $20,000 cash. Let size 100x132.

"Let's Talk It Over."
CLINCH & THURTLE,
Members L. A. Realty Board,
403-5 S. Western ave.
Phone 560482.

DE LUXE WILSHIRE FLAT.
Three 6-room and one 7-room. Wonderfully located on a 75-foot east front lot, just west of Vermont ave. and within dollar hotel to be started within 90 days. Just 50 miles from Los Angeles. THE FRANK G. PLATT INVESTMENT CO., 417 E. st., San Bernardino, Cal.

CLOSING OUT ESTATE—
3-story brick bldg., 50-ft. corner lot on New Broadway, 3 stores, 18 flats, 3 offices. No leases. Sure profit of $20,000 on deal.
G. DOMBROWSKI, 4375 Moneta.

BEVERLY BLVD. UNRESTRICTED.
Between Western and Vermont, heart of business district. 80x165. Alley in rear, at $525 per ft. Cheapest business lot on Beverly. Phone 422087.

BUSINESS or industrial site, 100 ft. on Main st. by 200 deep, 50 ft. on Mill st. frontage. Railroad track, 75 ft. away. Must sell at a sacrifice. OWNER, 2115 N. Broadway. Cap. 1407.

A 50-FOOT corner on FICO BOULEVARD, will appeal to INTELLIGENT INVESTMENTS at a genuine bargain at $6750, $2000 cash. HARRY A. MARRS, Hotel Clark. Fahey 1900.

S.W. CORNER 22nd and San Pedro st., 160x150 ft. Suitable for loft building. A bargain. For particulars see
BLUM & MANN,
235 Metropolitan Theater Bldg. 874-992.

A BIG SNAP.
Business lot on Van Ness ave., 50x120, adjoins industrial tract. Only $5000, $1000 cash. 1759 W. SANTA BARBARA AVE.

97 FEET on Lankershim Blvd. 5-room modern house, value now $16,000 and increasing rapidly. Price $12,800. Rips for stores. 4349 LANKERSHIM BLVD., Lankershim. Phone Lank. 54-W.

BRICK BLDG.
Apts. above. Finest bargain on market today. $17,500 takes it. Only $6500 cash. See this today. Inq. 5546 PASADENA AVE. Glendale 4058.

VERMONT AVE. CORNER, near Jefferson. Owner says sell. Will take part in exchange. What have you? Call 4710 S. VERMONT. Univ. 2125. Evenings, Ver. 3581 or 0652.

FOR SALE LIKE RENT
Apt. or hotel site. Windfall st. near Georgia, 50x150; $400 mo. for 20 yrs. No interest. DC 9018, 1229 Georgia st. Metro. 4911.

ATTENTION
Will sacrifice my 98-year lease on two-story brick in the heart of the business district. 605 MER. NATL. BANK BLDG. Bdwy. 5552.

LARGE CORNER, BUSY TRANSFER POINT, BRICK BLDG., STORES BOTH SIDES. WILL SELL OR TRADE FOR CITY PROPERTY WILL DOUBLE IN 2 YEARS. CALL MR. HILDESHEIM, 368272.

100x150, Pasadena ave. corner. New $18,000 brick building, 5 stores. All rented to real tenants.
5008 PASADENA AVE. GARF. 6876.

BEST BUY IN CITY.
Mess Drive and 54th. Lot 75x160, east front. Best lot on this business st. Sacrifice, 1736 W. SANTA BARBARA.

BUSINESS lot on Telegraph Rd., 45x130. N. front, $3000, $800 down, $50 mo. C. EDGE, 4806 Telegraph Rd. Angelus 2200.

VERMONT AVE. BUSINESS CORNER. South of Manchester, at a service. 135x 66 ft. deep. Improved with 2 stores and 5-room house. Will consider. Agnelus 7756.

PRICE $8500, CASH $3500.
Bus. prop., 6x114, E. Vernon, nr. Main. 2-rm. house in rear. Income $65 mo. Owner, 5 ZAVIAN, 424 Douglas Bldg.

BUSINESS FRONTAGE on Figueroa. Large corner. Close in. Biggest bargain in this high street at $5000 per ft. Ph. 822-956.

FORCED to sell boulevard business lots, La Cienega, 1 block south of Melrose. ANGELUS 6922.

TWO 25 ft. business lots on Venture Blvd, near Hollywood. Terms. Owner, 1148 Normandie, Address W. Box 140, TIMES OFFICE.

ADAMS FRONTAGE, 40x120.
$2000. $1900 CASH. SACRIFICE.
ADAMS CLOSE. 2-STORY BRICK.

APRON specialty shop in the Vermont community market, good location. Call at 1715 N. VERMONT, bet. 10 & 9. 437716.

VERMONT FRONTAGE, 62 ft. $46,000. $4000 dep. for cash, limited time. 3112-16 S. VERMONT. Beacon 3686.

SOUTH PARK CORNER.
Bargain. Owner, 403 S. Hill st. Room 1.

MOORE, 6608 Compton ave. Hem. 1745.

11 NEW brick store rooms on west side corner 4-block income $10,233. Price $68,000, $25,000 cash. VER. 9413.

BARGAIN—JEFFERSON off Figueroa. Business and income. Owner HUM. 0935-J.

1231 WALL ST., 50x100 $15,000. A snap. Terms. C. R. BANSOM, Humb. 0675.

VERMONT frontage, 84x148, facing two streets, close-in bargain. BDWY. 1811.

80-FOOT business lot on Van Ness, near 65th st. Ph. 767322.

WILSHIRE BLVD. BUSINESS CORNER. 100x158. $400 ft. OWNERS, 434027.

INCOME PROPERTY—For Sale

INVESTMENT AND INCOME
This perfect combination, always desired, but seldom found. Here it is, at last.
READ EVERY WORD
We can sell you this delightful brand new apartment house, 100 feet from Western ave. on high ground, north of Pico, at a price of $55,000. The premises are under a well secured 10-yr. lease, paying $600 monthly, and only $20,000 cash necessary.
THE WILLIAM WILSON COMPANY,
"Over 35 Years of Service"
428 Pacific Mutual Building
822-001.

NEW STUCCO TRI-PLEX.
WEST ADAMS DISTRICT
AN EXCEPTIONAL ATTRACTIVE INCOME PROPERTY. PRICE $16,500. Terms can be arranged. Four rooms and bath each.
Will show income of $180 per month. Very best stucco construction. Large oversized lot. Tile fireplaces, every built-in feature, including built-in beds, ice boxes, china closets, built-in bookcases; exquisite decorations; 3 garages. There is no obligation to show you.
"Let's Talk It Over."
CLINCH & THURTLE,
Members L. A. Realty Board,
403-5 S. Western ave.
Phone 560482. 560452.

SACRIFICE $11,500 CASH.
812 FLATS, INCOME $965 MO.
CONSTRUCTION BRICK & FRAME.
This is a massive bldg., overlooking city, could not be built today for $40,000. Bldg. stands on entire lot, 80x129 to alley, 5 flats, 6 rms., 1 flat 5 rms. each, 2 flats with 4 rms. Property nets 30% on invest. of cash. Between 2 car lines, best rental dist. on east side. Price below mkt. Value for quick action. Agg. $300.
STELLER & STELLER REALTY CO.
1707 Pleasant ave. F car to Boyle ave.

LIFE TIME INCOME
FOUR-STORY BRICK HOTEL
43 rooms. Leased for 10 years at annual income of $6700. Large lobby and stores on ground floor. Will sacrifice for $65,000. Part mortgage. Will take vacant Hollywood to $10,000 in trade. Do not let this snap get away. Owner, 1148 Normandie.

BIG 4 REALTY CO., 6243 Holly. Blvd. Holly. 2142 or 2944.

DUPLEX SACRIFICE
COMPELLED TO SELL
$13,950 BUYS 10 ROOMS, NEW DUPLEX. WINDSOR SQUARE DISTRICT. CLOSE TO SCHOOL AND MARKETS. RENT $139 MONTHLY. $2000 CASH WILL HANDLE. THIS IS A BUY. MR. BARNES, 233 N. LARCHMONT BLVD.

$170 MONTHLY INCOME
WONDERFUL bargain only 1 blk. from Vermont and 8th st., corner 60x135, with a big exceptionally well-built 4-fam. flat of 20 rooms and 4 baths. Only $6000 cash. Has all porches, hdwd. firs., bath with shower, large closets, instantaneous water heaters, garage. Worth $8,000, or will trade for $37,500. $12,000 cash. OLSEN & BELL 1104 Garland Bldg. 740 S. Bdwy. 884-356

GOOD buy in new 4-flat bldg. in Hollywood, close in. Has only been started to construction. Best finish. 4 rooms each flat, 4 garages. Income annually $3480. Price $36,000. $7000 cash.
BETTER SEE THIS.
FOSTER & FOSTER,
607 S. Western ave. Dunkirk 1606

FOR SALE BY OWNER.
10-room double stucco, 5 each side (2 bedrms.,) bdw. floors, inst. water heater, shower and tub, 2 gar., 50x140. Close to 2 5-cent car lines and schools. 2209 24TH AVE. Price $12,000, $5000 down. PHONE 983-206.

BUNGALOW court, stucco, 10 units, 8 garages, just nearing completion.
INCOME $450 MO.
Lease Situated on Redondo and Redondo Blvd., Hyde Park. Price $30,000. Will consider vacant lot on first payment. Owner's Agent, 403 S. Hill st. 821-106.

2 DOUBLE bungalows, 10 rooms each. Let 50x150. Modern improvements. 1 block from L. A. High school, 2 blocks from Pico car line. Will consider saleable from any, all walls oil on canvas. This flat is priced for a quick sale and $30,000 will handle. If you want a real BUY and know values, get in touch with our MR. DARRELL.
DARRELL & GRANT.
Wilshire at Western.
Drexel 0165. 569-608.

AUCTION PRICE
DOUBLE BUNGALOW
822 NORTH SYCAMORE

One and one-half blocks north of Melrose, one block east of Bronson at corner of Sycamore. 6 rooms, tile baths and sink. Double garage. Owner will sell for less than auction price. Can be rented for $70 per month. No agents. $3500 will handle. PHONE 562-27.

ONE BLOCK FROM AMBASSADOR.
10 rooms, 5 baths and two baths. Frame house on lot 50x145 to paved alley. This is a fine apartment house site. In a few years this lot alone should be worth 1-3 more than price asked for entire property. Priced right for quick sale. See Taylor.
NEAL and TAYLOR
3064 W. 7th at Vermont. Drexel 1214.

BEST BUY IN WEST HOLLYWOOD
INCOME PROPERTY
8012 NORTON AVE. $35,000.
PROPERTY WORTH $35,000.
OWNER CAN SELL FOR $30,000.
CASH REQUIRED $20,000.
10-UNIT COURT UNFURNISHED.
ALL FILLED WITH TENANTS.
INCOME $500 PER MONTH.

INCOME FOR SALE 12 ROOMS

Not a lease, but the property. Immediate possession. Hope st., downtown. $11,000, ½ cash. A bargain.
MERRICK & BUDDICK, INC.
603 S. Hill st. 821-106.

FOR SALE—
MUST SELL AT ONCE, COMPLETELY FURNISHED, 18-RM. CLOSE IN 3-FLAT BUILDING. 1736 W. SANTA BARBARA AVE. 150, 5 garages. This property is located very close in, overlooking one of our beautiful parks. Must have $5000 cash. This is your chance. PHONE 882-885 for appointment.

BUNGALOW COURT.
By owner, new 6-room bungalow flat, see this before you buy. $10,000 to handle. 1278 S. PLYMOUTH BLVD. Block west Wilshire.

PROPERTY east of Main on Pico st., 9½ to 125 to paved alley. Income $170 per mo. Price $22,000. $15,000 will handle. Owner, 1148 Normandie. Address V. box 28, TIMES OFFICE.

A NEW STUCCO DOUBLE
$2500 cash, $1000 60 days. Bal. $75 per month. Located in the new Fair-Oaks High school. This is $2000 under value. DUNKIRK 0199.

HOME and income, $4100 equity in 12-room house, West Adams district, $300 month income. Exchange for ranch, sure value or what have you?
W. J. HOLLINGSWORTH & CO.
879-651. Realtors.
Hollingsworth Bldg., 6th and Hill.

FOR SALE—10-unit stucco court. Furnished, always rented. Fine income lot 180x175. $59,000 will handle. Located in 5th block of Wilshire. Will consider this. CHELLIN-BRIDGE CO. 877-232.

DOUBLE BUNGALOW—
$3500 will handle a new income. In West Hollywood where rents are high. W. P. Ballou, 6403 Holly.

WONDERFUL BUY.
Two new double bungalows on corner near Sunset. Close in. Modern in the minutest detail. Good terms. Attractive. 2017 SUNSET BLVD.

HOWDY FOLKS
$9500, double bungalow, $2500 cash. Modern 6 rooms, tile bath. Unit. 6375. GREATER L. A. REALTY CO., 4007 Dalton ave.

ATTRACTIVE new 4-pl. bldg. near W. 6th and Lucas ave. Price $48,000. Income $9000 yr. Well secured lease for 10 yrs.
BAGHAWK, 582-501. 1209 W. 6th.

$1500 INCOME—
Finest bungalow court apartment in Calif. in millionaire colony, close to 6th, about $40,000 will handle. Pays 2½%. Write me, BOX 278, Rastelle.

$500 PER MO. INCOME.
10-unit bungalow court, 10-year lease at $4500 per month cash will handle. Apply 646 N. VERMONT AVE. 597-875.

WILL sell to colored, excellent piece of income. $150 rm. modern, price $14,000; cash $3000, by owner. J. C. BROWN, 1000 Central ave.

4-FLAT building, Wilshire dist. Inc. about $4800 yr. Close. One for owner. May exch for bus. prop. SLOTSKY, 408 Bdwy, Arcade Bldg. Faber 1540.

PRICE $9000. TERMS.
Corner store 4 rms. and bath above, income $115, room for another store and 2 rooms. OWNER, 3080 E. 1st.

BEAUTIFUL double corner, Hollywood, income $5400 yearly. Need money. Sacrifice this week only. $27,500. Terms. See MR. SANDERS, 508 Bryson Bldg. Bdwy. 2154.

NEW 4-flat bldg. Westlake near Temple Inc. $120, $10,500. Terms. Courtesy to agents. 878-381.

NEW Hollywood 3-unit stucco bung. on 100-ft. lot, good location. Price $14,000; under market. Owner, 7145 SEWARD St. Phone 824551.

WESTERN AVE. BARGAIN—
New stucco store building with four-room apartment attached. Income $1200 month. Income property. Owner needs cash. Price $14,000. Terms. Call 476411. 5765 MELROSE AVE.

BOWDY FOLKS
$20,000. Modern 4-family flat, stucco. Good location and income. Terms. Univ. 6375. J. C. BROWN, 1000 Central ave.
4077 Dalton ave.

REAL BARGAIN.
By owner, new 6-room duplex flat, see this before you buy. $10,000 to handle. 1278 S. PLYMOUTH BLVD. Block west Wilshire.

PROPERTY east of Main on Pico st., 9½ to 125 to paved alley. Income $170 per mo. Price $22,000. $15,000 will handle. Owner, 1148 Normandie. Address V. box 28, TIMES OFFICE.

A NEW STUCCO DOUBLE
$2500 cash, $1000 60 days. Bal. $75 per month. Located in the new Fair-Oaks High school. This is $2000 under value. DUNKIRK 0199.

HOME and income, $4100 equity in 12-room house, West Adams district, $300 month income. Exchange for ranch, sure value or what have you?
W. J. HOLLINGSWORTH & CO.
879-651. Realtors.
Hollingsworth Bldg., 6th and Hill.

FOR SALE—10-unit stucco court. Furnished, always rented. Fine income lot 180x175. $59,000 will handle. Located in 5th block of Wilshire. Will consider this. CHELLIN-BRIDGE CO. 877-232.

DOUBLE BUNGALOW—
$3500 will handle a new income. In West Hollywood where rents are high. W. P. Ballou, 6403 Holly.

WONDERFUL BUY.
Two new double bungalows on corner near Sunset. Close in. Modern in the minutest detail. Good terms. Attractive. 2017 SUNSET BLVD.

HOWDY FOLKS
$9500, double bungalow, $2500 cash. Modern 6 rooms, tile bath. Unit. 6375. GREATER L. A. REALTY CO., 4007 Dalton ave.

BUY now in new 4-flat bldg. in Hollywood, close in. Has only been started to construction. Best finish. 4 rooms each flat, 4 garages. Income annually $3480. Price $36,000. $7000 cash.
BETTER SEE THIS.
FOSTER & FOSTER,
607 S. Western ave. Dunkirk 1606

EXCEPTIONAL OPPORTUNITY TO BUY A WONDERFUL COURT FLAT AND BUNGALOW PROPERTY LOCATED ON CORNER IN BEST WILSHIRE RESTRICTED RESIDENTIAL DISTRICT.
Each flat and the bungalow has six rooms and two baths. Living room and dining rooms finished in solid mahogany. Can be handled for $20,000 cash. Let size 100x132.

"Let's Talk It Over."
CLINCH & THURTLE,
Members L. A. Realty Board,
403-5 S. Western ave.
Phone 560482.

DE LUXE WILSHIRE FLAT.
Three 6-room and one 7-room. Wonderfully located on a 75-foot east front lot, just west of Vermont avenue and within dollar hotel to be started within 90 days. Just 50 miles from Los Angeles. THE FRANK G. PLATT INVESTMENT CO., 417 E. st., San Bernardino, Cal.

CLOSING OUT ESTATE—
3-story brick bldg., 50-ft. corner lot on New Broadway, 3 stores, 18 flats, 3 offices. No leases. Sure profit of $20,000 on deal.

COUNTRY PROPERTY—
For Sale

Santa Clara Valley

WHERE A LITTLE LAND BRINGS A GOOD LIVING!

There is still opportunity for the man of moderate means who wants a home in the country where he and his family can raise fruit, berries, perhaps some chickens, and live well on the income from ideal conditions.

This opportunity is in Santa Clara Valley, 30 miles south of San Francisco. A growing, thriving and prosperous community where conditions for working, living and rearing a family are unsurpassed.

Here the man with $7000 or $8000 cash can still find the Independence and success that in some localities are open only to the man of larger means.

Santa Clara Valley and San Jose, the county seat, are now in the initial period of immense development and today's opportunities will not long be available.

For full and accurate information regarding land values, climate, schools, transportation, and prosperity talk with our Santa Clara Valley representative now at Los Angeles Exposition Park, Los Angeles.

Pomona

FOR POMONA REAL ESTATE SEE J. A. PITCH, POMONA

San Fernando Valley

10 ACRES—
1 mile east of Van Nuys, alfalfa on 2 sides, orchard on one side, fine for chickens, fruit and alfalfa. Price $6500; terms. $3500. Let us show you this big bargain.

CONWAY & GLEASNER,
307-331. 1033 Citizens Nat. Bk. Bldg.

FOR SALE—150 acres adjoining the new Mountain View Country Club; 2 miles from Van Nuys; 100 acres in alfalfa only; $400 per acre. Good soil and wonderful location. We have land for sale in large and small tracts, improved and unimproved. Poultry ranches, fruit, orange and walnut groves.

See D. W. STALEY, with
The Butterbaugh & Hunnicutt Land Co.,
Inc.
704 Hollingsworth Bldg.
Sixth and Hill. Broadway 8249

$2500 lots on Western Boulevard, close to new Mountain View Country Club and Mountain View Country Club. Good soil, beautiful location. Ideal for poultry and small fruits. Only small cash payment, as further payment for two years, provided improvements started within reasonable time. Only a few left. Terms available. C. L. SEAGRAVES, owner, 322 San Vicente Blvd., Santa Monica.

SAN FERNANDO Valley, close to business, 5 acres, choice level land, good soil, fine water, rock bottom price. CARSON, tel. 82814.

Tuolumne Valley

EXCURSION Tuesday and Friday. This is a fine one day's trip to Tuolumne, the hill of milk and honey. Only $10 round trip; water for only $200 per acre, 1-4 cash, bal. 3 years 6%. They are from 5 to 20 acre tracts. Nothing better every where. All city conveniences, water under pressure, climate sublime, forest land full bearing orchards at attractive prices and easy terms. Let's go. J. L. MESSENGER, 843 S. Grand ave., L. A.

MOUNTAIN, CANYON PTY.
For Sale, Exchange, Wanted

ARDEN FOREST.

THE HOLLYWOOD FOOTHILLS OF BEVERLY VALLEY, PROFFERING LIFE, situated in this charming and exclusive spot near the best part of BIG BEAR LAKE, these beautifully wooded and level lands needs only your cabin site. PRE-OPENING prices as low as $250. Terms easy. New roads and coming improvements will bear testimony. REALSERVE HOMES NOW. Beautiful booklet sent upon request. NEWTON CO., 207 Laughlin Bldg. 620-626.

CAMP BALDY CABIN
For sale, well located, near hotel. Drive to cabin, kitchen sink, lavatory and running water. Furnished or unfurnished. Might rent for summer. Price $2500. Terms. Only $1018. MR. SIMMONS, 5459 Santa Rita. Sherman 3 proofsment.

CABIN LOT ACREAGE.
1200 acres near 3 miles, lakes and best mountain scenery in L.A. Address A, box 87, TIMES OFFICE.

$1 owner, 35 A. nr. & canyon land; has white sulphur springs, 1 hr. L.A. Fine for amusement or chicken ranch. CAPITOL TOWN & COUNTRY REALTY.

BIG BEAR VALLEY

Owner or executing to own or executing to own any of this wonderful beautiful property, get in touch with us at once. Exclusive agents. Manager, 1009 Spring Bldg.

Eastern, Northern Pty.
For Sale, Ex., Wanted, Etc.

For Sale.

2000 acres of virgin soil under the new Carey's Pass, Oregon irrigation district. Write for opportunities to home seekers. CHICAGO LAND CO., Masonic Temple, Chicago, Oregon.

$10 of the best ranches in Franklin Co., Maine for property in So. Calif., Orange Co. preferred. For particulars and photos address Box 127, Pine Tree Station, Portland, Maine.

INDEPENDENCE, Missouri. Homes for sale or trade for property in Los Angeles. Address 608 E. MAIN ST., Independence, Mo.

4 LOTS in Vancouver, B. C., for will trade for L. A. 1232 W. 74TH ST.

For Exchange.

CLEAR.
I HAVE THE RANCH YOU WANT.
YOU HAVE THE MONEY TO BUY IT.
OR
YOU HAVE THE PROPERTY I'LL TAKE IN TRADE.

17 acres of red Emperor grapes. 31 acres of Valencias and Lisbons. 20 acres of bare land with water. Price $1000 per acre. Terms of water. Will sell or trade with or without the oil rights.

Will assume $5000 equitable mortgage. E. NEAL AMES, 871804, 900 Chapman Bldg. Broadway.

WILL exchange my clear lots, located in Stockton, Calif., for L. A. and sunrise. What have you? C. L. MUREN, 804 A. G. Bartlett Bldg.

EXCHANGES—Los Angeles property for local or eastern. R. ELLIS
Ph. 470-282. 12716 N. Larchmont Blvd.

160-ACRE Idaho timber claim. Exchange for Los Angeles City or county property. Address V, box 120, TIMES OFFICE.

I BUY & exchange Eastern property. C. H. PAXSON, 530 W. 9TH ST.

GOVERNMENT LAND—
and Relinquishments

WILL relinquish my 320-acre homestead in Antelope Valley to anyone buying my improvements. E. A. PEYTON, box 160, Lone, Calif.

FOR SALE, ALFALFA, 200 ft. from Main st., excellent for dairy or chicken-ranch; only $340 cash. W. F. KINNEY, Lone, Calif.

FOR SALE OR EXCHANGE, 160 acres in Sonora, Tuolumne Co., Calif. Address owner, C. E. PRICE, 401 Van Nuys Bldg.

RELINQUISHMENT—160 A. level land with water; $2000 cash. Also other locations if you don't land. HAHN, Metro. 4625.

OIL PROPERTY—
Miscellaneous

STOP KNOCKING AND BOOST.
Don't wait for Mutual Basin Near discovery well, excellent geological prospects, California's greatest possible oil field. Write Box A, TIMES, Glendale.

EXCHANGE
10 A. Santa Fe tract, not leased, test shows abundance of oil. $50,000 clear, buy income. E. W. MONROE, 225 E. Broadway, LONG BEACH.

TEXAS
1280 acres in shallow oil fields of Wichita Falls; $25 per acre. Information. Phone 74405. MR. CASTLE

TORRANCE.
WE HAVE SOME SPECIAL BUYS WORTH IT! YOU WANT AN INVESTIGATION. G. W. VOORHIES, 701 CONSOLIDATED.

5 ACRES in fee, southeast of Union Station; will trade for E. WRIGHT, 826 Butler Bldg. 672-703.

WANT few parties with $500 cash to join me in buying practical shallow production. PHONE 599-102 after 6 p.m.

ACREAGE and lots, south and west of Ambassador Hotel. Price $1000 to $1500. BOYD BLDG. 882780.

HAVE 5 5-A. tracts for oil leases, nr. producing wells. Good terms. BLAND, Ph. Geneva 534.

OIL lease, 2½ acre, cor. near Banburg, 1-8 royalty. Phone COMPTON 1441.

ORANGE, LEMON, WALNUT
Groves

For Sale.

5 ACRES Navel oranges, modern 6-room house, barn, chicken houses, garage, 2 miles Riverside water, and oranges ready for sale. Located 1½ miles off First st. in high class district. Price $8,500. Terms. $1,000 cash, balance like rent. Good soil and water. Owner, 1416 LUCILE AVE., Los Angeles.

FOR SALE—5-acre orange grove on Redlands Heights, Redlands, small Cal. house, 5 shares water. Splendid building site. $5700, part cash. Phone 438562.

FOR SALE—10-acre orange grove, 4-yr. old trees. Al condition. Price $2500 per acre, ¼ cash, bal. to suit. H. BURRIS, 200 W. 5th st., Glendale 1956-M.

For Exchange.

FOR SALE or exchange, orange ranch in West Riverside, 14 acres, clear. Will assume. Los Angeles, Hollywood, Santa Monica. G. W., 41 BREEZE AVE., Venice, Cal.

10 A. full bearing oranges and nut orchard, plenty water, cement piped. $10,000, part cash part trade. Owner, Address B, box 14, TIMES OFFICE.

POULTRY RANCHES—
For Sale

4 7-10 ACRE commercial poultry ranch. Highly improved, buildings, convenient and substantial. Very complete equipment. Fine modern home, furnished, Arabian horse, 2000 lemon trees on highway on boulevard between Artesia and Norwalk R. J. GETCHELL, owner, 544 N. Main st., Artesia, Cal.

POMONA HOME ACRES
Ideal for poultry, fruit, garden. Acres $1000. $1000; half acres $500, $750; 1-5 cash, balance $10-$25 per mo. Domestic water, gas, electricity, irrigation water, bearing peach trees. GEO. L. STEVENSON, Pomona, Cal.

21 ACRES Valencias and walnuts. Magnificent home, nr. renovated 100-ft. Manchester Blvd. Rent is $ L. A. country today. Undeprized $500 per acre. Excellent terms. DOWNEY REALTY CO., 208 S. Crawford, Downey. Ph. 174.

CHIC RANCH—5-rm. cozy bung, one acre, chic, equipment, chicks, trees, 40 min. to L. A. near school, stores, car lines; $4,000 cash. Owner, J. A. KRAUSE, 7630 Van Nuys Blvd.

FOR SALE—5-acre ranch, fully equipped for 1000 chickens, 5-room house, 1-room store room. On Ventura Blvd., 5 miles from Hollywood. Owner, Encino 24. Subdivided. 254-258. 1517 W. 7TH ST.

2½ ACRES close land, fine for poultry ranch; $1100, $275 down, balance like rent; only 1 left; domestic water. W. F. KINNEY Gen. Del., Arcadia.

5 A. mod. house, ½ A. fruit, grapes, brooder, chick equip., tools, inc. $4700 $800 cash. $5 mo. Owner, 317 Enterprise, Inglewood.

5 ACRES, with water, chickens or fruit; $300 per acre. Box 873, INGLEWOOD.

STOCK—DAIRY RANCHES
For Sale and Exchange.

PLENTY OF WATER
SOUNDS GOOD THIS YEAR.
140-acre ranch, nice tillable land, 60 acres in alfalfa now. Good pumping plant. Government loan around $10,000. Will exchange equity. Price $25,000. Write owner, E. J. LAFFERTY, Riverside, Cal. 607 Eighth Street, Riverside, Calif.

FOR sale or exchange, Cal. cattle ranch, 4800 acres, controlling 20,000 practically free range, 3000 head cattle; equipped and value $2-2,000, bank loan. $83,000. Owner, 1416 LUCILE AVE., Los Angeles.

720-ACRE STOCK RANCH, nicely fenced, 25 miles from Eureka; good flood, abundance of water. Price $8,000, $1000 down, balance mortgage, interest 7%. F. D. HINCH, Eureka, Humboldt County.

REAL ESTATE—
For Sale—Miscellaneous

DON'T WAIT
UNTIL SATURDAY NIGHT TO TELEPHONE YOUR SUNDAY ADS TO THE TIMES. DO IT FRIDAY OR EARLY SATURDAY. 7:30 P.M. IS CLOSING HOUR FOR ALL CLASSIFICATIONS METROPOLITAN 0700.

ACREAGE, SUBDIVISION
Miscellaneous

FARM LAND ACREAGE.

680 A. partly planted to walnuts. All irrigated, close to L. A. on blvd.—$350 per a.

10,500 A. San Joaquin under irrigation district, close to Ry. & Blvd.—$65 an ac.

6000 So. Cal., beautiful land, adapted to small farms, $80 an acre.

2560 A. So. Cal., plenty water. No frost, heart of activity—$200 per A.

2500 A. San Joaquin, between Merced & Madera, in irrigation district, also 1500 acres. Price only $60 per A.

Farm land is getting active. Now is the time to buy it.

OWNERS' INVESTMENT CORPORATION,
318 Union Oil Bldg. Sdwy. 1063.

BEAUTIFULLY
LOCATED
ACREAGE
CLOSE IN AND VERY DESIRABLE

Acreage for subdivision is getting scarce, therefore it is a rare opportunity when 50 acres of beautiful land with every requirement for fine subdivision is offered. Located close to the city with convenient transportation, paving, boulevards, superior neighborhood with beautiful scenery and unobstructive views. This can be picked up for $2500 per acre or the price of one lot when subdivided.

SEE THIS IF YOU CAN.

Call A. G. Browne, 978481, with
JOE TOPLITZKY COMPANY,
205 H. W. Hellman Bldg.

ALTADENA ACREAGE—
22 acres on Foothill Blvd. In the heart of Southern California's most beautiful residential section, surrounded by improved property, one block from car line. For sale by owner. Would consider some exchange on first payment. Phone COLORADO 6329. Pasadena.

ANOTHER near Culver City. Payments right for subdivider. 5 acres, $3000 per. 25 acres, $2750 per. Ask those who bought my others. A sleeper—oil belt. 30 acres $2000 per in fee.
STEWART.
712 H. W. Hellman. 825-243.

10-ACRE ranch in Tujunga for clear income property. Ranch valued at $3000 per acre. Tujunga a city of 6000. Fine for subdivision. Write THOMAS G. MUNSON, 425 Michigan ave., Tujunga, Calif. Phone Sunland 751.

11 ACRES.
Well located, priced right, easy terms, utilities, boulevard. Call 703-787.

10 ACRES Lankershim Blvd. frontage, ready for the market. Property and price right. HOLLY 1801.

400 ACRES, cultivated, within L. A. city. $650 per. 1616 FIFTH AVE.

WANTED—
Real Estate
Miscellaneous

LOTS, houses, income and business property. If you want an honest and reliable agent write, phone or bring me your listings. Have sold a number of properties recently within 24 hours. Price and location are the main requirements for quick action.

JACK ISENSTEIN.
Nothing else but a square deal.
Phone Faber 1214.
805 Citizens National Bank Bldg.

LIST your property with us for quick action. Prefer to deal direct with owner. HARRY C. HENLEY CO., 2nd flr., Brockbops Bldg., 537 W. 7th st. 870276.

WANTED—To purchase from principals only. Modern home and furnishings, city or vicinity, from $25,000 to $50,000. Address B, box 208, TIMES BRANCH.

AM in the market for bungalow, unrest. lot or income property if priced below present inflated market. Address A, box 21, TIMES OFFICE.

HAVE money for short term loan on first deeds of trust. Will buy good trust deeds around $2000. Phone HOLLY 0456.

WANTED—Four east of Main st. property for sale. Write me description, and lowest price first letter. J. E. BUSH, 1209 E. 7th St., L. A.

EAST OF MAIN PROPERTY, bought, sold. Write GEO. S. GRANT, 1315 E. 12th.

Homes.
OWNERS ONLY.

Have quick buyer for 6-room residence in or near Los Angeles; $1000 to $2000 cash payment. Must be fairly modern, with 3 bedrooms. Located east of Van Ness Ave. and north of Beverly Blvd. Don't communicate unless property is worth the money. Phone Mr. Emerson, 478-122.

MERRICK & RUDDICK, INC.,
6681 Hollywood Blvd.

WANTED from owner, will pay $5000 to $6000 cash, 4 to 5-room modern bungalow near Manual Arts Senior School. Ph. GARFIELD 2509.

WANTED—
Real Estate
Houses.

FROM owner, up to 6-room house, $1000 to $2000 down, $20 month. Address L, box 501, TIMES BRANCH.

DODGE sedan and cash as 1st payment. 5149 1-4 DE LONGPRE. Call Holly 4815.

HOUSES and lots, E. & W. of Main, WILLIAMS, 1315 Central ave. Metro. 5346.

Lots

WANTED—One good lot for flat. Will pay cash. Address JJ, box 474, TIMES BRANCH.

COR. lot 50x150 wanted, north of Wilshire, east of Western, not to exceed $3000. UNIV. 1325.

WANTED—Lot bet. Holly'd & Adams, $4000 or less. Give full particulars. Address CC, box 982, TIMES BRANCH.

NEAR school. Will give Dodge sedan and some cash. HOLLY 4815.

FLAT lot, West side, for cash. Address W, box 53, TIMES OFFICE.

Acreage.

WANTED TO LEASE—50 to 1000 acres garden land near L. A., with water. Phone ANGELUS 2961.

WANTED—Acreage for subdivision, or lots. State full particulars. Address X, box 110, TIMES OFFICE.

Business Property.

THE WILLIS LAND CO. absolutely guarantees to sell any kind of property by their methods in 10 days. 720 I. A. STOCK EXCHANGE BLDG. Phone 874551.

WANT—From owner, quick, property between Main, Alameda, 1st and Macy st. Client waiting. Phone ANGELUS 2961.

Income Property

If the price of your income property is right, we have the buyer. GILSON & NALBANDIAN, 714 Story Bldg. 820427

FLATS, West Side. No agents. Address W, box 54, TIMES OFFICE.

WANT double bungalow S.W. Will pay up to $12,000. Call UNIV. 6483.

WANT—4-family flat. E. K. PATTY, 530 W. 9th street. Ph. 874-050.

REAL ESTATE—
For Exchange
Miscellaneous

FOR SALE or exchange. New and completed 15,000 acre irrigation project in famous Snake River Valley, Idaho, $75 per acre. Irrigation water rights. Wonderful colonization proposition. Owner, 1416 LUCILE AVE., Los Angeles. Phone 626-5006.

150 FEET on San Vicente Blvd., Santa Monica. 60 feet on Main st., Santa Monica. Minneapolis for Los Angeles, $12,000. 40 acres in Reseda, Cal. $2,000. 320 acres Imperial Valley, $40,000. Bungalow court, $75,000, Santa Monica. MOORE, 900 San Diego. 877-410.

NO matter what you have or what you want, our Exchange Department can assist you. Come in, call or write us. PETERS-RHOADES CO., 1204 Hollingsworth Bldg., 6th and Hill, Met. 2243.

MODERN home, large lot, best location, Pasadena, Glendale or Los Angeles. Will consider vacant lot. Submit what you have. GUILLEMIN, Glendale, Calif. Phone Glendale 1748.

BETWEEN 5 AND 7:30 THE TIMES' TELEPHONE FACILITIES ARE SWAMPED WITH "WANT ADS." AVOID DELAY BY TELEPHONING YOUR SUNDAY ADS FRIDAY OR EARLY SATURDAY. METROPOLITAN 0700.

CITY, COUNTRY, EASTERN.
SEE HARRY I. MACK, MGR.
EXCHANGE DEPARTMENT.
MERRICK & RUDDICK, INC.
403 S. HILL ST. 821108.

RIVERSIDE bars. 20 acres citrus, 25 acres lemons, 5-room house, barn, tools, etc. Price $45,000. Also in same vicinity, 9-acre lemon grove, trees 15 years old. Price $18,000. Prefer to exchange half of all rights. We welcome sales assistance from other agents. See J. C. Tooker jr., R. M. Tooker or E. H. Cooper. TOOKER REALTY CO., Pasadena, 16 N. Euclid Ave. Phone Fair Oaks 8158.

FOR SALE—5-acre orange grove on Redlands Heights, Redlands, small Cal. house, 5 shares water. Splendid building site. $5700, part cash. Phone 438562.

FOR SALE—10-acre orange grove, 4-yr. old trees. Al condition. Price $2500 per acre, ¼ cash, bal. to suit. H. BURRIS, 200 W. 5th st., Glendale 1956-M.

For Exchange.

FOR SALE or exchange, orange ranch in West Riverside, 14 acres, clear. Will assume. Los Angeles, Hollywood, Santa Monica. G. W., 41 BREEZE AVE., Venice, Cal.

10 A. full bearing oranges and nut orchard, plenty water, cement piped. $10,000, part cash part trade. Owner, Address B, box 14, TIMES OFFICE.

POULTRY RANCHES—
For Sale

4 7-10 ACRE commercial poultry ranch. Highly improved, buildings, convenient and substantial. Very complete equipment. Fine modern home, furnished, Arabian horse, over 2000 lemon trees on highway on boulevard between Artesia and Norwalk R. J. GETCHELL, owner, 544 N. Main st., Artesia, Cal.

POMONA HOME ACRES
Ideal for poultry, fruit, garden. Acres $1000. $1000; half acres $500, $750; 1-5 cash, balance $10-$25 per mo. Domestic water, gas, electricity, irrigation water, bearing peach trees. GEO. L. STEVENSON, Pomona, Cal.

21 ACRES Valencias and walnuts. Magnificent home, nr. renovated 100-ft. Manchester Blvd. Rent is $ L. A. country today. Undeprized $500 per acre. Excellent terms. DOWNEY REALTY CO., 208 S. Crawford, Downey. Ph. 174.

CHIC RANCH—5-rm. cozy bung, one acre, chic, equipment, chicks, trees, 40 min. to L. A. near school, stores, car lines; $4,000 cash. Owner, J. A. KRAUSE, 7630 Van Nuys Blvd.

FOR SALE—5-acre ranch, fully equipped for 1000 chickens, 5-room house, 1-room store room. On Ventura Blvd., 5 miles from Hollywood. Owner, Encino 24. Subdivided. 254-258. 1517 W. 7TH ST.

2½ ACRES close land, fine for poultry ranch; $1100, $275 down, balance like rent; only 1 left; domestic water. W. F. KINNEY Gen. Del., Arcadia.

5-RM. mod. ½ A. fruit, grapes, brooder, chick equip., tools, inc. $4700 $800 cash. $5 mo. Owner, 317 Enterprise, Inglewood.

5 ACRES, with water, chickens or fruit; $300 per acre. Box 873, INGLEWOOD.

STOCK—DAIRY RANCHES
For Sale and Exchange.

PLENTY OF WATER
SOUNDS GOOD THIS YEAR.
140-acre ranch, nice tillable land, 60 acres in alfalfa now. Good pumping plant. Government loan around $10,000. Will exchange equity. Price $25,000. Write owner, E. J. LAFFERTY, Riverside, Calif. 607 Eighth Street, Riverside, Calif.

FOR sale or exchange, Cal. cattle ranch, 4800 acres, controlling 20,000 practically free range, 3000 head cattle; equipped and value $2-2,000, bank loan. $83,000. Owner, 1416 LUCILE AVE., Los Angeles.

720-ACRE STOCK RANCH, nicely fenced, 25 miles from Eureka; good flood, abundance of water. Price $8,000, $1000 down, balance mortgage, interest 7%. F. D. HINCH, Eureka, Humboldt County.

REAL ESTATE—
For Sale—Miscellaneous

DON'T WAIT
UNTIL SATURDAY NIGHT TO TELEPHONE YOUR SUNDAY ADS TO THE TIMES. DO IT FRIDAY OR EARLY SATURDAY. 7:30 P.M. IS CLOSING HOUR FOR ALL CLASSIFICATIONS METROPOLITAN 0700.

ACREAGE, SUBDIVISION
Miscellaneous

FARM LAND ACREAGE.

680 A. partly planted to walnuts. All irrigated, close to L. A. on blvd.—$350 per a.

10,500 A. San Joaquin under irrigation district, close to Ry. & Blvd.—$65 an ac.

6000 So. Cal., beautiful land, adapted to small farms, $80 an acre.

2560 A. So. Cal., plenty water. No frost, heart of activity—$200 per A.

2500 A. San Joaquin, between Merced & Madera, in irrigation district, also 1500 acres. Price only $60 per A.

Farm land is getting active. Now is the time to buy it.

OWNERS' INVESTMENT CORPORATION,
318 Union Oil Bldg. Sdwy. 1063.

BEAUTIFULLY
LOCATED
ACREAGE
CLOSE IN AND VERY DESIRABLE

Acreage for subdivision is getting scarce, therefore it is a rare opportunity when 50 acres of beautiful land with every requirement for fine subdivision is offered. Located close to the city with convenient transportation, paving, boulevards, superior neighborhood with beautiful scenery and unobstructive views. This can be picked up for $2500 per acre or the price of one lot when subdivided.

SEE THIS IF YOU CAN.

Call A. G. Browne, 978481, with
JOE TOPLITZKY COMPANY,
205 H. W. Hellman Bldg.

ALTADENA ACREAGE—
22 acres on Foothill Blvd. In the heart of Southern California's most beautiful residential section, surrounded by improved property, one block from car line. For sale by owner. Would consider some exchange on first payment. Phone COLORADO 6329. Pasadena.

ANOTHER near Culver City. Payments right for subdivider. 5 acres, $3000 per. 25 acres, $2750 per. Ask those who bought my others. A sleeper—oil belt. 30 acres $2000 per in fee.
STEWART.
712 H. W. Hellman. 825-243.

10-ACRE ranch in Tujunga for clear income property. Ranch valued at $3000 per acre. Tujunga a city of 6000. Fine for subdivision. Write THOMAS G. MUNSON, 425 Michigan ave., Tujunga, Calif. Phone Sunland 751.

11 ACRES.
Well located, priced right, easy terms, utilities, boulevard. Call 703-787.

10 ACRES Lankershim Blvd. frontage, ready for the market. Property and price right. HOLLY 1801.

400 ACRES, cultivated, within L. A. city. $650 per. 1616 FIFTH AVE.

WANTED—
Real Estate
Miscellaneous

LOTS, houses, income and business property. If you want an honest and reliable agent write, phone or bring me your listings. Have sold a number of properties recently within 24 hours. Price and location are the main requirements for quick action.

JACK ISENSTEIN.
Nothing else but a square deal.
Phone Faber 1214.
805 Citizens National Bank Bldg.

LIST your property with us for quick action. Prefer to deal direct with owner. HARRY C. HENLEY CO., 2nd flr., Brockbops Bldg., 537 W. 7th st. 870276.

WANTED—To purchase from principals only. Modern home and furnishings, city or vicinity, from $25,000 to $50,000. Address B, box 208, TIMES BRANCH.

AM in the market for bungalow, unrest. lot or income property if priced below present inflated market. Address A, box 21, TIMES OFFICE.

HAVE money for short term loan on first deeds of trust. Will buy good trust deeds around $2000. Phone HOLLY 0456.

WANTED—Four east of Main st. property for sale. Write me description, and lowest price first letter. J. E. BUSH, 1209 E. 7th St., L. A.

EAST OF MAIN PROPERTY, bought, sold. Write GEO. S. GRANT, 1315 E. 12th.

Homes.
OWNERS ONLY.

Have quick buyer for 6-room residence in or near Los Angeles; $1000 to $2000 cash payment. Must be fairly modern, with 3 bedrooms. Located east of Van Ness Ave. and north of Beverly Blvd. Don't communicate unless property is worth the money. Phone Mr. Emerson, 478-122.

MERRICK & RUDDICK, INC.,
6681 Hollywood Blvd.

WANTED from owner, will pay $5000 to $6000 cash, 4 to 5-room modern bungalow near Manual Arts Senior School. Ph. GARFIELD 2509.

TO LOAN—
Money.

Real Estate Improvements
RESIDENCES, APARTMENTS, FLATS—
in sums of $1000 and up.
Building Loans
Interest 7% and 8%
CONSOLIDATED MORTGAGE CO.
620 Washington Bldg. Phone Met. 3535.

MONEY TO LOAN—On first and second mtgs. and buy trust deeds if security is good, for quick action see MRS. CONLEY.

S. SCHULMAN
75042. Cor. 10th and Norton. 769706.

BUILDING LOANS — OUR OWN FUNDS. IMPROVED PROPERTY LOANS. West side or Hollywood. Trust Deeds bought. ASSOCIATED MORTGAGE COMPANY. 870-584. 6618 Bank of Italy Bldg. 827-522

MONEY TO LOAN. We have unlimited money on hand to loan on Los Angeles mortgages and trust deeds. HENRY GUERIN, 417 H. W. Hellman Bldg., 4th and Spring.

CONSTRUCTION LOANS—Bldg. contract, mortgages & trust deeds. Loan Dept. HENRY GUERIN, 417 H. W. Hellman Bldg. 6407 Hollywood Blvd. Phone 471-181.

CAN use immediately several large loans; interest rates 8 and 10 per cent. Must make building loans, also. ROSCOE DAVIS, 1410 Pac. Fin.

PLENTY of money for building dwellings, flats, stores, etc., prompt action; also make large bond issue loans. C. B. MORRIS, Los Angeles Bldg.

TO LOAN—$1500 to $25,000.
Bungalows, flats and business property. Will buy trust deeds. Money for records $2250. F. H. Evarts, 606 Van Nuys Bldg.

BUILDING LOANS
6½% Interest.
ONE-DAY SERVICE
318 STORY BLDG.

WE can finance your building 100% on west side, clear lot. Money ready in 2 days. COMMERCIAL MORTGAGE CO., 1112 Pac. Mut. Bldg. Met. 3702.

$1000 to $5000 to loan on real property. Phone for appointment 471-700.

TO LOAN—
Money.

Real Estate Improvements
MONEY TO LOAN.
ON IMPROVED CENTRAL BUSINESS PROPERTY
IN LARGE AMOUNTS
5½%.
WINTER INVESTMENT COMPANY,
1109 I. N. Van Nuys Bldg.
865583.

7% MONEY for building loans. In amounts of $2500 to $25,000.
Loan and Bond Dept.
ROBERT MARSH & CO., INC.
200 Marsh-Strong Bldg.
Phone 871-131.

PRIVATE MONEY.

ON IMPROVED CITY PROPERTY.
TO LOAN
$2500, $3000, $7500, $10,000.
NO DELAY.
Mortgage Loan Department.
METCALF & RYAN.
211 Pacific Finance Bldg.
876711.

MONEY AT 6% TO 6½%.

UNLIMITED FUNDS TO LEND ON FIRST MORTGAGES on business, office buildings, residences, apartments, flats. Loans refinanced. Building loans also.
DAVIS MORTGAGE CO.,
445 Title Ins. Bldg., 5th and Spring.
827-945.

FAIR RATES
On money to loan with first mortgages and trust deed security. Let us help you plan your financial problem. No obligation.
WILSHIRE BOND & MTGE. CO.
930 Consolidated Bldg.
6th & Hill. Phone 825713.

WANTED.
Real estate loans on modern properties including residences, duplexes, apartments, business and office buildings. Rate 6%, interest, 5 and 10-year loans, $100 or any multiple can be paid at any interest paying date without penalty. THOMAS MORTGAGE CO., 232 Van Nuys Bldg. Metro. 7110. Financial correspondents of the Provident Insurance Co. of America.

MONEY TO LOAN
WE HAVE UNLIMITED FUNDS TO LOAN ON FIRST MORTGAGES
GUARANTY MORTGAGE CO.
530 South Hill st.
Suite 258.

TRUST DEEDS PURCHASED
Money to Loan Immediately
$2000, $3000, $5000, $10,000
City Property Improved
$100,000
For Downtown Property
$500,000
THE WILLIAM WILSON COMPANY
"Over 35 Years of Service"
429 Pacific Mutual Bldg. $22-001.

MONEY TO LOAN
$1,400,000 to loan on ranches in large amounts anywhere in California.
Big Building Loans. Will make city or country, $5000 to $25,000.
Rates 7 and 8 per cent.
Metro. 2nd DEPARTMENT MORTGAGE CO. 827797. 918 Stock Exchange Bldg.

5½ PER CENT MONEY
I will loan you money on your land in Iowa, Illinois, Minnesota, Nebraska, Dakota or any Mid-West State, or I will purchase your mortgages or any other securities. Call or write Hollywell Bldg., Long Beach. Phone 61975.
6407 Hollywood Blvd. Phone 471181.

BUILDING LOANS.
Funds available for prompt and liberal loans. 6½% to 8% on 1st and 2nd mortgages. Plans, specifications and estimates furnished.
THE DEIST CO., INC.,
877810 Phones 884969.
Main Bldg., 7th and Hill.

TO LOAN—
$50,000 3 YEARS, 7%
On Wilshire or Hollywood improved property. Will consider loans of $20,000 to $10,000. Quick action. Commission 2%.
J. H. SINNETT
522 Title Insurance Bldg. 882-022.

MONEY AVAILABLE AT ONCE ON IMPROVED PROPERTY. NO DELAY. NO RED TAPE. Prefer loans of $5000 and under, though can handle up to $100,000. Interest rate 8%. M. ADELBERGER, 7653 Hollywood Blvd. Phone 475201.

WE control private funds and lend them at favorable money.
F. A. PATTEE CO.,
4705 Hollywood Blvd. 397894.

TO LOAN—$50,000 sums to suit, 6 and 7 per cent on city improved. Owners call 9 to 10 MONDAY. MERCANTILE & TRUST CO., 607 Citizens National Bank Building.

MONEY to loan on Westlake or Wilshire district property. 2nd loan, liberal amts. and reasonable terms. Private money. TOM W. LEE.

LOANING—$1000 to $5000 residences up to $75,000. Apts and income property. BRUNER, 200 Lane Mtg. Bldg. 874826.

TO LOAN—$10000 to $50000 at 7% and 8% on conservative 1st mtg. Pacific-North Bros., 1017 Van Nuys Bldg. 881 200.

PRIVATE money, 6 and 7% on city, country property. Room 320 Story Bldg. Phone 731 H. W. Hellman Bldg. 826818.

6 TO 7% PRIV. MONEY, city, ranch, S. B. Barnes & Co., 320 Story Bldg. Prof. K. Walker Co., 727 S. R. Earnest. 879075.

$750 TO $200,000 on city improved, build ing and second loans made. R. W. KIN KEL, Pacific Savings Bldg. 820465.

I buy T. D., Mtgs. Anywhere, short term loans. Money same day, bring papers. R. 318 SECURITY BLDG. 873478.

PLENTY money on hand for trust deeds. See Mr. Long with R. W. WOOD CO. Room 301, 215 S. Hill st.

WE MAKE & BUY 1ST MTGS. & T. D.'S ON IMPROVED CITY PROPERTY. 820465. 3468 W. 6TH ST. 509-565.

CASH READY, no delays, current rate, building and commercial loans. PACIFIC FINANCE CORPORATION, 401 Pacific Finance Bldg.

PLENTY money mtgs., T.D., bldg. loans, install. plan. A. CURRY, 706 Hillstreet Bldg. 821 S. Hill. 884474.

MONEY TO LOAN
Have $200,000 to loan in $5000 and up. 111 LAUGHLIN BLDG.

TWO mtges., 1st trust deeds, business & resid. Certified. 215 HAAS BLDG.

$1000 To $5000 to loan on good security. HUMBOLT 4941-J. 120 W. 31ST ST.

$10,000 PRIV. money. Bldg. loans. T. D.'s MALLERY, 1031 Hollywood Blvd. 874591.

BLDG. loans, any amount, quick action. 606 METRO. THEATER. Main 3582.

$2000 TO $10,000 1ST MT. 7%. SENTOUS REALTY CO., 825-941.

MONEY on property, cash mortgages and trust deeds. ANGELUS 4929.

$2000 TO $10,000 ON improved 7% and 8% 606 METRO. THEATER. Main 3582.

$50—$100—$200—$500—$1000.
Any amounts. Any security. 1210 W. 83D.

Money on Salaries. Collaterals.

MONEY TO LOAN
ON STOCKS AND SECURITIES.
LOWEST RATES—NO RESPONSIBLE.
EDWARD G. ELLIOTT CO.,
Ph. Metro. 4345. Suite 900 Merritt Bldg.

MONEY ON FURNITURE—NO DELAY.
CHATTEL MORTGAGES AND
TRUST DEEDS BOUGHT.
H. W. LUNDIN & HARD
218 GROSSE BLDG. 124 W. 4TH ST.

QUICK money to people steadily employed. No indorser or security necessary. 403 HAAS BLDG., 7th and Broadway.

MONEY TO LOAN ON FURNITURE
422 MERCHANTS' NAT. BANK BLDG.

Money on Diamonds, Etc.

MONEY TO LOAN
ON WATCHES, DIAMOND, JEWELRY, FURS AND SILVERWARE
Confidential, reliable, responsible. Appraisals made on premises. Loans made without delay. Second Department for ladies. Your valuables carried in our burglar proof vaults, protected by the A. D. T. burglar alarm service.

A. R. COHN & BRO.
Third floor New Pantages Theater Bldg. 7th and Hill sts. Phone 882-620. Bank references. 33 years in Los Angeles.

MONEY TO LOAN on diamonds, jewelry, furs, oriental rugs and other personal property; courteous, private, confidential. References, leading banks and jewelers. LOWEST RATES. ESTABLISHED 1903. MARKWELL & COMPANY
902 CITIZENS' NAT. BANK BLDG.

Money on Automobiles.

AUTO LOANS,
WITHOUT INSURANCE.
Drive in, park free.
Get cash and drive away.
POSITIVELY lowest rates obtainable.
MIDDLECOFF, successor to C. L. BLODGETT CO., 132 W. Pico. 282423.

AUTO LOANS
We loan to individuals, refinance contracts to reduce payments, or give you additional money.
REASONABLE RATES
AMPLE TIME
12th & HILL ST.

AUTO LOANS
Private sales financed. Payments reduced. WE HAVE BEEN HERE TEN YEARS. Borrow from us and save the difference.
A. J. LASKER CORPORATION
1106 S. Hope st.

WE loan money on your car at easy terms. No red tape, no delay. Ride while you pay. 1506 S. MAIN. Phone 287009.

TO LOAN—
Money

Money on Automobiles.

INDIVIDUAL AUTO LOANS.
RIDE WHILE YOU PAY
We loan cash to individuals on private cars, without delay or red tape. Pay us in easy installments WHILE YOU RIDE. We also finance private sales or rewrite contracts to reduce payments.
METROPOLITAN FINANCE CORP.
1823 S. Main st. Phone 281-622.

AUTO LOANS
G. S. DONALDSON INV. CO.
"WHERE LOANS ARE MADE AS A BANK-LIKE WAY"
COR. PICO & HILL. PHONE 289-009.
1055 S. OLIVE. Eve. & Saturday p.m.

AUTO LOANS.
Lowest rates obtainable.
Without insurance or red tape.
W. F. ALLEN, 828 South

BUSINESS OPPORTUNITIES Of Many Kinds

Business—Classified

BAKERY—Doing $75 day. Only bakery in town. Price $5000 or take partner. Address A. bx 9, TIMES OFFICE.

BAKERY doing good retail bus. Price right for quick sale. 1761 S. VERMONT.

BARBER SHOP BARGAIN

Same owner for past 6 years. 3-chair shop and cigar store. Everything modern to the minute. Location one of the best. Good lease. Rent only $28 per month. Average monthly receipts $575. A bargain for quick sale. Phone MR. WHITE, Holly 6290.

HOFF & WHITE, 6313 Hollywood Blvd. Evenings and Sunday, HOLLY 6290.

GROCERY—Mdse., fix., location, growing business. Will exchange. 4128 BROOKLYN AVE.

GROCERY and market for sale by owner. Bungalow and store rent, $50. Bargain for cash. 895 E. 5TH AVE., Pomona, Cal.

GROCERY and fruit. Good location. 311 E. TEMPLE ST., 107 Broadway.

GROCERY, good business, fine location, living rooms. 429 S. INDIANA AVE.

GROCERY and market in heart of business district of Huntington Park; showing a great business of $170,000 for 1923. For quick sale, price and terms attractive. W. A. ALEXANDER, 249 E. Pacific Blvd., Huntington Park. Phone 259-906.

GROCERY store by owner, cigars, candy, soft drinks, ice cream; sell on account of self. No deliveries, no credit, will give straight lease. About $2500 including fixtures. 1501 WESTERN.

GROCERS, you don't have to take any chances because we have dozens of stores which we KNOW are all right. GROCERS' FIXTURE CO., 419 So. L. A. st.

GROCERY for lease, new grocery and gas station with living rooms, $50 month. COLLINS, 172 Prospect ave., La Crescenta. 1B Hallen A.

GROCERY and market for sale or trade. 1001 GLENDALE BLVD.

HAIR SHOP, estab. trade, 2-yr. lease, furn. 2 lr. rms.; large stock to sell with or without stock. 242 E. SANTA BARBARA AV.

HARDWARE store, good clean stock at invoice. Main traveled blvd. Cheap rent, doing $125 and increasing. 4555 W. 18TH PLACE.

HEMSTITCHING, dress and art needlework. Living quarters, lease, leaving city. Will sacrifice for quick sale. $750. Elegant and classy fixtures. Price $1200, $5000 down, balance six-year lease terms. (Trial.) SHELDON, 601 Hibernian bldg.

HOSPITAL—MATERNITY & WOMAN'S HOSPITAL Located in fast growing San Diego, California. Under present management nine years. Excellent equipment. All ethical practice. Will sell, lease or trade without a question the best money maker in San Diego. Owner has real estate to trade. Just the place for graduate nurse or good physician. Total price, lease and furnishings, $17,000. Address J. B. GAUGHEN, 2925 University ave., San Diego, Calif.

HOTEL and restaurant, best paying in Huntington Park. Packed full. Price right for quick sale. W. A. ALEXANDER, 249 E. Pacific Blvd., Huntington Park. Phone 259-906.

JEWELRY store, downtown, low rent, good lease. About $6500 takes it. Address V, box 21, TIMES OFFICE.

LADIES' ready-to-wear store, thriving town 15 miles from L.A. Sales $100 day. Address R, box 490, TIMES BRANCH.

LAUNDRY corner, busiest part of Los Angeles. Garage $90 day. No night and Sundays. Small expense. AITKINS, 504 Mason Opera House, 127 S. Spring.

LUNCH counter, $450 handles, rent $25, seat. clean; bus. pays. See SIMPSON, Bus. 212, 524 S. Spring.

MEAT Market for rent. Established meat market with fixtures complete, best location in city, long lease. Call or see owner open till 12 on sunday, 8018 S. VERMONT, opposite Supreme Theater. ED. MARKEY, proprietor.

MEAT man offers half interest to establish good meat market; to butcher for $1000; owning salary of $60 per week. Address W, box 230, TIMES OFFICE.

MEAT market by owner, down front grocery, going East; $1,200, terms. 1737 E. MAIN. Cardiff 2348 MOTOR AV. DALMA.

MILLINERY shop in exclusive Pasadena shopping district, good lease, reasonable rent, beautiful fixtures. Business fine. Owner, ORIOLE 2686.

MILLINERY, established paying business, including 3-yr. lease on attractive store, with spring stock and adjoining flat rent. Account sickness will sell very CHEAP. 3140 E. 1ST ST.

MILLINERY and gown, exclusive shop, Holly. Blvd. Real bargain. Call 563684.

MOVING PICTURE HOUSE. NEW, for lease, only established house in town. Excellent location. Venice blvd. Busy spot, rapidly increasing, near City Hall. Splendid opportunity. CITY HALL DRUG CO., Opp. City Hall, Venice.

OIL STATION corner, great Valley Blvd. Immediate possession; also 25 foot frontage, $650 to $900. 1-4 cash, balance 2% per month. NEW TOWN OF BASSETT, in the Valley Blvd., 2 miles east of El Monte. Ten thousand automobiles pass here every day. A real townsite. Sale today. Meet at corner of Valley Blvd. to our office on the tract. KELSEY, MILLER CO., Agents.

OIL Station for sale or lease. Brand new, up to date station, 1000 gal. tank, 2 tide pumps, all new equipment, open 5 weeks, selling 900 gallons daily, 3-yr. lease, rent $40 a month. Situated in fast growing and rich county. Can show you books. Will sacrifice for quick sale. $750. Cash or terms. Call 901 DELTA BLDG., 626 S. Spring.

OIL STATION SNAP.
$1500 cash buys 5-room station on San Diego Highway in Orange Co., 8-yr. lease, rent $75. Clears $560 month. THE GARAGE MAN,
848 SOUTH FLOWER STREET.

OIL sta. by owner, on lot 75x75, cor. 16th & Arlington sts.; best cor. on st.; room for 2 more stalls; 1000-gal. tank; 2-yr. lease; good lease; street soon paved; competition; selling 200 gal. daily.

OIL STATION, and stock of candy, cigar station, no equipment to buy. Selling 250 to 300 gals. gas daily. Rent only $40. Full price only $650. GRAVES & CO., 1120 C. Chapman Bldg.

OIL STATION—Will sell cheap or will trade for real estate. Bargain. At 2522 HELMAN AVE., cor. of Fremont, Alhambra.

OIL STATION. Clearing $250 mo. Must sell this wk. $1000 req. 3052 S. FIGUEROA.

PAINT and wall paper store for sale, good place for right party. 2914 W. 9TH ST. Drexel 2295.

PARTNER WANTED. $6,000 cash investment in $10,000 business. Profits $1,000 per month done by me. Can show you $1000 for $100 within short time. Unusual opportunity requiring quick action. Reply legitimate party. Address A, box 240, TIMES BRANCH.

PARTNER with $3000 CAPITAL WANTED AS INSTRUCTOR IN GROWING MILITARY ACADEMY. A MOST ATTRACTIVE PROPOSITION TO THE RIGHT PARTY. ADDRESS X, BOX 209, TIMES OFFICE.

PARTNER wanted, $1500, terms, half interest, established, only $200 monthly salary. Experience not needed. References. No brokers. Call 424 S. ADOLF, room 311.

PARTNER wanted, electric and display fixture business. An established but need $3000 to $5000 for expansion. Experienced party preferred. Large sales and business with good returns. 2905315.

PARTNER WANTED—REAL ESTATE BUSINESS. $6000 FOR HALF IN. WE HAVE MORE THAN WE CAN HANDLE ALONE. PAY $50 WK. AND MO. PROFITS. 225 CHAPMAN BLDG., TRI. 80. BROADWAY.

PARTNER, super service sta. Exp. not req. if willing to learn. Can't rely on hired help. Take trial at $8 day, until we see if we suit; or buy for $550 eq. OWNER, 524 Spring. Rm. 524.

PARTNER want asst. mgr. indust. draw $100 weekly. 201 GRANT BLDG.

PARTNER WANTED—To finance best retail business proposition in So. Cal. Invest $5000-$10,000, established 4 yrs., will pay better than 25% first year; management if desired. Best given and required. Address L, box 546, TIMES BRANCH.

PARTNER—$2000 and services buys half interest in an established business. Should make your money back in very short time. (Bona fide.) Full details. REX CO., 124 W. 4th St. Room 662.

PARTNER, associated in unusual established business. Investment of $1 shall 100 per cent. Unique opportunity requires further capital. 344 I. W. HELLMAN BLDG. OWNER.

PARTNER wanted in established real estate office doing business. $1000. Will give half interest. Address A, box 99, TIMES OFFICE.

PARTNER wanted with $6000. I have a patent on a small article that will prove a money maker. Address W, box 241, TIMES OFFICE.

PARTNER wanted for ½ interest in fine manufacturing business clearing $60 and more per day. Established business. $3000. Address W, box 28, TIMES OFFICE.

PARTNER—½ interest, downtown cigar stand, too much for one. $400 required. 901 DELTA BLDG., 626 S. Spring.

PARTNER auto sales shop, clear $200 each day, unnecessary. $600. 615 W. 6th

PARTNERS WANTED—
WE KEEP SAND OUT OF OIL WELLS AND FELLOWS, YOU HAVE PLENTY MANT A FAT JACK-POT BECAUSE YOU HAD LEFT YOUR PUR BOOTS AT HOME. DON'T MISS THIS ONE. WE WANT THREE OR FOUR LIVE ONES TO CUT IN WITH US ON A PARTNERSHIP AGREEMENT IN AN APPARATUS THAT HAS PROVEN THAT IT WILL KEEP THE SAND OUT OF OIL WELLS. WE WORK ONLY IN WELLS THAT HAVE PRODUCED. WE DON'T PROSPECT. THAT'S THAT. THOUSANDS OF EX-PRODUCERS CAN BE REVIVED. DOPE IT OUT. WRITE FOR APPOINTMENT. ADDRESS L, BOX 319, TIMES BRANCH.

PARTNER WANTED. DAIRY SUPPLY BUSINESS. PRICE $15,000. VISIBLE ASSETS MORE THAN DOUBLE THAT AMOUNT. DOING AROUND $140,000 BUSINESS AND STEADILY INCREASING. NEED A PARTNER TO COME AFTER OFFICE AND BUSINESS END. EXP. IN THE LINE NOT ESSENTIAL. ESTAB. 9 YRS. ATLAS CO., 225 CHAPMAN BLDG., 756 S. BDWY.

PHYSICIAN, unopposed practice for sale at price of office fixtures, excellent location. BOX 88, Baldwin Park, Cal.

PICTURE theater, large organ, best equipment, low rent, lease. 2608 W. PICO.

PLUMBING shop, old established, 2 trucks, tools for nine men. Doing fine business. Price $2,250. MITCHELL & MITCHELL, 1702 E. Florence ave. Ph. 250124.

POOL ROOM FIXTURES, to be moved at once; 20 tables, bar fixtures, cigar fixtures, show cases, all complete. Big sacrifice. See owner on premises, 252 S. FIGUEROA ST.

POOL HALL, DOWNTOWN LOCATION. TERMS. PHONE MAIN 5179.

RADIO STORE FOR SALE AND FIXTURES. FAVORABLE LEASE. CENTER RETAIL DISTRICT. AT INVOICE COST. NO DEAD STOCK. ESTABLISHED TRADE. AN EXCEPTIONAL OPPORTUNITY FOR SMALL INVESTMENT. PHONE 872-607.

REAL ESTATE OFFICE COMPLETE. Valuable lease, ground floor, 4 rms., fully equipped. Phones installed. Will sell below cost of fixt. & confer tal. agcy. Splendid downtown location. 624 S. OLIVE ST. Pk. 823-60. Open Sun.

REAL ESTATE. LARGE INCORPORATED FIRM WANT PARTY TO INVEST $10,000 TO $25,000 IN LOCAL SUBDIVISION WORK. WE OWN THE PROPERTY AND CAN SHOW YOU A REAL INVESTMENT. ATLAS CO., 225 CHAPMAN BLDG., 756 S. BROADWAY.

REAL ESTATE BUS. ESTABLISHED—Fully equipped office for good live party. Splendid location in Hollywood. Rent only $35 month. 1038 N. WESTERN AVE.

REAL Estate business in Beverly Hills. Here is an opportunity to get the best office in Beverly—for $2500. Address BOX 491, Beverly Hills.

REAL ESTATE office & equipment complete with listings, down payment $2500 takes it. 2275 W. WASHINGTON. Ph. 709814.

REAL estate office, furniture, fixtures, safe, lease, good location. McVroe Park, Hollywood. 7026 MELROSE.

RESTAURANT, must sell WILL be SOLD TODAY to the HIGHEST BIDDER. Now doing $45 daily. Rent $50; living room and 2 bdrms. Only $1000 cash. OWNER HAS ILLNESS sell for $1250 or BEST OFFER. Any terms. Call today, 1018 E. 77TH ST. No Agents.

RESTAURANT—Attention Bargain Hunters. Best furnished in city, doing good business, must sacrifice, owner leaves Tuesday for East. Worth $5000. Price $2500. $2000 cash req. Trial 24 hours. Address R. R. GOMORY, 4311½, Beverly Blvd.

RESTAURANT, rented beer special, selling Velvet Ice, headquarters, 2000 men to feed. Too much for me. Doing good business and increasing daily. Rent $50 mo. Long lease. Price $1000 cash. 905 CALIFORNIA ST. Ph. 822-808.

RESTAURANT—Seats 20, fine for two. Clearing around $300 per mo. Straight lease of nearly 3 years. Cheap rent. Closed Sunday. Call Sunday at 1407 E. 4TH AVE. 58. Week days at 5016 Pasadena ave. Bargain at price offered.

RESTAURANT for sale, 25 stools, 6 tables, positively $50 day average. Position. Price last one-half what you think it is. No fine fixtures, but just business. Address Box 788, TIMES OFFICE, Pasadena.

RESTAURANT extraordinarily cheap, doing fine business, seating 105. 10-yr. lease. Priced below cost. $3500 cash req. If interested watch business and be convinced. Ph. Vermont 1712, ask for MR. NOEL.

RESTAURANT—Estab. 18 months, best equipment, daily receipts $80 to $100. Open 6 to 8. Good long lease. Your real opportunity. Quick cash sacrifice. $3500. 211 S. FIGUEROA.

RESTAURANT—Cafe in large suburban hotel, $350 full price, 5-year lease, free rent to April. Best chance in county for couple; good business. 524 S. SPRING st., Room 524.

RESTAURANT—Downtown district. Rent $90. 3-yr. lease. $55 daily. Seats 42. Price $2100, cash $1100 cash down. Well equipped. Call 510 DELTA BLDG., 626 S. Spring. Business Inv. Co.

RESTAURANT, best near-by town, $2250, $1250 down, the leading and finest cafe. top prices. 2 rms. 630 Hibernian Bldg. MR. DON, 601 Hibernian Bldg. 408 Spring.

RESTAURANT—Seats 20, fine for couple. Good lease. Full price $1200, $450 down. Call 901 DELTA BLDG., 626 S. Spring.

RESTAURANT—Guaranteed clearing over $250 monthly. Price $600. Only $250 cash, bal. $50 mo. Nice living rm. Rent $40. Call 901 DELTA BLDG., 626 S. Spring.

RESTAURANT on busy Washington, close to Main, just across from rail yards. This is a real bus. See OWNER, 123 W. Washington st.

RESTAURANT and LUNCH ROOMS from $1500 up. We specialize in these, in any part of city. PACIFIC BUSINESS EX CHANGE. Room 482, 134 W. 3rd st.

RESTAURANT; net income $550 per mo.; full price $2500, $1500 cash, balance easy. No traders or brokers wanted. Owner, P. O. BOX 56, South Pasadena.

RESTAURANT, $650, $400 down, open only 8 hours daily, among factories, long lease, little buy in town. SHELDON, 601 Hibernian Bldg., 408 Spring.

RESTAURANT—Horseshoe counter, 40 stools, $1000 handles, straight lease, $125 daily. Real service. Price $3000. Sacrifice. Sheldon, 601 Hibernian Bldg., 408 Spring.

RESTAURANT with liv. rms., gar. A real money maker, Inc., $1200. See this snap today. Owner, 3227 CENTRAL AVE.

RESTAURANT, 3-yr. lease, doing big business, $1200. No brokers. 1613 W. COMMONWEALTH, Alhambra.

RESTAURANT FOR SALE—
CORNER LOCATION. SEE OWNER, 2197 W. PICO.

RESTAURANT and chili parlor, best location, good business; small amount will handle. See OWNER, 1000½ Broadway.

RESTAURANT, 5-year lease, $1250, $950 down, fine for couple, west side. SHELDON, 601 Hibernian Bldg. 408 Spring.

RESTAURANT seats 24, $27 rent, lease; $950. 786 JEFFERSON.

RESTAURANT, first-class, long lease, $1000 down, balance easy. 4262 MONETA AV.

RESTAURANT, in A-1 location doing big business. See EARL LUND, 940 Hill.

RESTAURANT and fount., heart of Holly. sr. studios, good bus. 6639 Holly. Blvd.

SECOND hand clothing shop, ladies, fine location, great sell bcause of illness; will clear $200 per month. Woman can handle; business includes farm, office which can be easily routed. Only lease, $400 cash for quick sale. 2271.

SERVICE station, gasoline, oils, accessories, corner two boulevards, near Pomona. Long lease, low rent, full equipment; going concern; big bargain. F. C. BIGBY, Masonic Bldg., Downey.

SERVICE STATION; wonderful corner, big future, fine trade, owner retiring, act quick. Bargain, sell part or all; long lease, terms. 6501 National Blvd., NEAR GREEN MILL.

SERVICE STATION, soft drinks, groceries, acre ground for sale. FRANK P. MAPES, OCEANSIDE.

SHEET metal and radiator works, old established business, well equipped. 250 W. FIRST ST., Pomona, Calif.

SODA fountain, confectionery, light lunches, fully equipped, $10,000 fixtures, 1 hr. ride from Los Angeles in one of fastest growing towns in So. Cal. The place is well stocked and is doing nice business. $1000 cash handles. Owner leaving Cal. Address A, box 19, TIMES OFFICE.

SODA fountain, Bottle service, 10 ft. oak bar with 6ft. back bar. HOLLY. 7284. 1101 No. Hoover.

TAILOR shop, cleaning, pressing & dyeing, new & repair; Hoffman mach. & fix. Long 5 yrs. $30. Living-rm. Sacrifice, $350, quick sale. 2906 S. WALL ST.

TAILOR and cleaning business for sale, account of sickness. 5018 PASADENA AVE.

TEA-ROOM and rooming-house, very select Wilshire district, paying well. Rent $230. 14 rooms, 3 baths, large garage. To be sold at actual value plus $250 for 4-year lease. Price about $3500. Books and all information open to genuine seekers for a real business. A fine opportunity at a price where inventory shows what you are paying for. Address L, box 408, TIMES BRANCH.

TEA ROOM, best location in Hollywood, 1st-class service, reasonable rent, furn. living quarters. Call HOLLYWOOD 1224.

TIRE store. Must leave town. $300 cash. 1020 SUNSET BLVD.

VARIETY & Gift store, good location. Assignee Sale. Stock & fixtures fresh & clean. Invoice $12,000. Must sell. ROBT. P. HEAD, Assignee, 415 4th, San Bernardino.

VARIETY STORE. Well equipt., stocked, good cor. for druggist, valuable 5-yr. lse. Estab. 11 yrs. Sac. for cash owing to sickness. Owner only. 2700 W. PICO.

WASH AND GREASE RACK FOR RENT—Cheap, best loc. ground space in Shell Oil sta. at 5405 W. Washington.

WHOLESALE MFG. FIRM with large estab. market offers equal partnership to congenial man willing to attend inside management. Prefers acct. $1000 cash, equal division of monthly profits. Books open to inspection. Trial if both are satisfied will sell half int. for $2,000. Call 424 S. BDWY., rm. 504.

RECEIPTS JUMP AT POSTOFFICE

City's Trade Status Shown by New Figures

Great Increase Reported Over Last Year

Customs and Income Tax Totals Keep Pace

Healthy trade conditions in Los Angeles are reflected in the February postal receipts reported at the close of business yesterday by Postmaster O'Brien. The increase in receipts over February of last year was 21.41 per cent. The total figures were $586,514.80 last month as compared with $483,076.59 for February, 1923.

Other figures showing steadily increasing business for Los Angeles were those reported by L. H. Schwaebe, collector for customs. His figures for last month showed total receipts of $266,857.43 at the port of Los Angeles. This is in comparison with $168,050.08 for February, 1923. The imports for the month amounted to approximately $2,595,000 as compared with $1,165,057 in February, 1923, while the exports amounted to $246,-857.62 as compared with $168,-050.08 during the corresponding month of last year.

Income tax receipts during February showed an increase of $409,-317.47, or 32.4 per cent over the receipts of February, 1923. The total receipts of the revenue collector's office during the last month amounted to $2,395,-129.73, as compared with $2,357,-200.16 in February of last year.

Biltmore Style Show to Exhibit Late Footwear

The newest creations in footwear by the leading shoe designers of America will be shown for the first time at the Biltmore Fashion Show opening on the 29th inst., Emil Kayser, president of the Wetherby-Kayser Shoe Company, announced yesterday upon his return from a buying trip in the East.

The creations were purchased by Mr. Kayser for exhibition at the fashion show. Hosiery more transparent than cobwebs and worth more than its weight in gold will be exhibited, he said. New ideas in equipment and service obtained in visits to some of the leading shoe stores in the East will be incorporated in his local stores, Mr. Kayser stated.

ALIEN DEPORTEES TO BE SENT EAST

PARTY OF THIRTY START ON RETURN TRIP TO NATIVE LAND TODAY

Thirty aliens to be deported to European countries will be added to an eastbound deportation party passing through Los Angeles today, according to A. E. Burnett, district director of immigration for Southern California. The party includes a few insane Mexicans to be taken across the border at El Paso.

The deportees are being returned to their native lands for various legal reasons such as the fact that they have become insane or have committed crimes within five years of their arrival in the United States. Two go to Italy and two to England on account of insanity. The others are bound for Spain, Switzerland, France, Lithuania, Greece and Jugo-Slavia. One man goes to the latter country because of I.W.W. activities.

PARK FIGHT REVIVED

Rose Hill Sponsors Plan Vote in Smaller Area

Sponsors of the purchase of the Schutzen Park property in the Rose Hill district for public-park purposes came before the City Council yesterday to revive the project following the defeat of the park bond issue at the special district election Thursday. Under a new plan the boundaries of the bond district will be reduced and the bond proposition resubmitted to the voters of the district. The bond issue is for $134,000.

BUSINESS OPPORTUNITIES Wanted

PHONE 570880.
WE WILL CALL ON YOU.
SERVICE ACTION RESULTS.
All kinds of business sold, partners procured, special dept. for out-of-town business. Why not call at our office and talk it over, or phone 570880 and we will call to see you. No obligation or publicity. We have the cash buyers.
ATLAS CO.,
225 (Chapman Bldg., 756 S. Broadway.

AUTOMOBILE parking station. Wish to get in touch with party having long-term lease on parking station. Will pay cash for good location. No others need answer. Address W, box 189, TIMES OFFICE.

LIST WITH US FOR QUICK SALES.
WE HAVE CASH BUYERS.
Call or phone MET. 0151, and our representative will call.
R. W. HADDEN,
420 CONSOLIDATED BLDG. (6 & HILL.)

WE CAN SELL YOUR BUSINESS—
Partnerships formed. Buyers waiting. Fast action. FEDERAL FINANCE CO., 1004-5 Citizens Nat. Bank Bldg., 5th and Spring. Phone Main 3728.

LIST with us for quick action. Clients waiting. Call, phone or write.
BANKERS' BROKERAGE CO.,
357 S. Hill. Rm. 712. Metro. 5084.

WANTED—ALL CLASSIFIED ADVERTISEMENTS FOR THE SUNDAY TIMES MUST BE RECEIVED BEFORE 7:30 P.M. SATURDAY.

WHAT battery station owner wants partner. Expert, factory trained. Starting, lighting, ignition. 2022 F. GALVESTON, TEXAS.

DRUG store wanted or good location for new store, downtown or busy section. Give full particulars in first letter. Address L, box 309, TIMES BRANCH.

WE will buy, sell or trade your business no matter where located or kind. Room 827, 318 W. 5TH ST.

LEGAL NOTICES— Bids, Proposals

NOT responsible for any advertising bills contracted by any person unless bearing my signature. I. O'NEIL, Western Auction Gallery, 247 S. Western ave.

I WILL NOT BE responsible for any debts contracted by my wife Ivy I. Parnell, on and after this date. HOMER J. PARSONS.

ON and after March 1st, will not be liable for charges made by Gladys E. Marks. HAROLD J. MARKS.

TOO LATE— To Classify.

DOG LOST—Spud, 3 months' old puppy, just plain dog. Black with white breast. Wandered from 4229 6TH AVE., Feb. 20th. Reward.

ONE DEAD IN ACCIDENT ON WORK TRAIN

Five Badly Hurt as Steel Rail Sweeps Men from Flat Car at Indio

One workman was killed and five others seriously injured at Indio yesterday, the victims of an unusual railroad accident.

The men were riding a flat car, one section of a work train. A sixty-foot steel rail fell from a car ahead, buried one end in the earth and extended at an angle that just cleared the cars. Many of the workmen on the crowded flat car were swept to the ground, according to reports received here.

The name of the dead man could not be learned last night. The injured are Joe Keller, foreman, 52 years of age, who lived at Edom, and Antonio Farga, R. Hernandez, Emanuel Avalos and Joe Flores, Mexican laborers.

The fire injured were brought to Los Angeles last night. Keller was taken to the White Memorial Hospital and the four Mexicans to the Mount Washington Hospital. The condition of all was said to be serious by Dr. Goodrich, surgeon for the railroad. They were believed to have broken bones and it is thought internal injuries may become apparent under observation. Florez was reported to have a fractured skull.

Three ambulances from Pierce Brothers' undertaking establishment were used to hurry the injured to the hospitals following their arrival on a Southern Pacific train at 7:30 p.m.

BIGAMIST IS PUT ON PROBATION BY COURT

YOUNG BAKER TO BE UNDER COURT'S SUPERVISION FOR TWO YEARS

Elden C. Smith, 24-year-old baker, who pleaded guilty to bigamy, yesterday was admitted to probation for two years by Superior Judge Avery.

Smith was accused of having married Marguerite Majonier of Lancaster, September 14, 1923, while he was still the husband of Leota Smith, 1258 Montana avenue. According to the probation officer's report, Smith met Miss Majonier at a dance in Lancaster and married her the following week in Bakersfield.

Miss Majonier was said to be 15 years of age at the time she was married to Smith.

PAY JUMP FAVORED

Sciots Indorse Move to Increase Mail Carriers' Wages

House Bill H. R. 4213, now before the House of Representatives and the object of which is to secure an increase in pay for the mail carriers of the country, has been indorsed unanimously by the Ancient Egyptian Order of Sciots, according to a statement made yesterday by C. L. Colson, in an address yesterday before the Masonic Club at the Hotel Alexandria. Mr. Colson said that hundreds of letters have been sent by the Sciots to California representatives at Washington, asking their support of the bill.

The musical program given at the Masonic Club luncheon was one of the best ever offered by the entertainment committee of the organization. Among the entertainers were Gus Reed, Harry Fox and the Los Angeles Newsboys' Quartet. John Crawford announced that an open meeting for Master Masons will be conducted by the Los Angeles Pyramid, No. 30, Sciots, at 8 p.m. on the 19th inst., at 955 South Olive street.

INFRINGEMENT SUIT

Patent on Windshield is Basis for Federal Court Case

Infringement of patents on an auxiliary windshield is charged in a suit for injunction filed in Federal Court by the Sunset Specialty Company and Chester D. Miller of Los Angeles, against the Hillman Manufacturing Company and the Western Auto Supply Agency, also of Los Angeles. The plaintiffs assert that Miller invented the windshield in question and obtained patents in August, 1921. It is charged the Western Auto Supply Agency purchased from the Hillman Company devices embodying features of the patented windshield, and has been selling them. The court is asked to enjoin sale of these devices and to order an accounting of profits arising from such sales.

EXHIBITION OF PRINTS

California Society Offering to Open on Sunday

The fifth international print makers' exhibition opens at the Los Angeles Museum, Exposition Park, Sunday. There have been 370 prints selected from those submitted. This exhibition is under auspices of the Print Makers' Society of California which has members all over the world. While for the sake of a central organization it is governed by local members, it is really international in its scope. The exhibition lasts through March.

RATES FOR DEFERRED CABLES ARE REDUCED

The Postal Telegraph-Cable Company announced yesterday new rates for deferred cable service, effective today. They are one-half the ordinary rates, and are available for messages to Honolulu, Manila, Hongkong, Macao, China, Japan, Chosen and Formosa. The company expects that the reduced rates will assist greatly the trade between the United States and the Orient. The messages are sent via the Commercial Pacific Cable.

WOMAN IN STATE RACE

[EXCLUSIVE DISPATCH]

REDLANDS, Feb. 29.—Mrs. J. J. Suess, well known clubwoman of Redlands, has announced her candidacy for the Republican nomination for member of the Assembly. She is seeking nomination as a result of the announcement of Assemblyman J. J. Prendergast that he will not again be a candidate. Mayor A. E. Brock of this city also has announced his candidacy.

WHOLE EARTH IS HIS HOME

Distinguished Zoroastrian Knight from India Here After Lifetime of Travel

O. Henry's famous story of the cosmopolite would fit Sir Jehangir Khathari, O.B.E., of Karachi, India, but it is extremely doubtful that the Indian gentleman would get into an argument over the superiority of his birthplace as O. Henry's hero did.

Sir Jehangir, who is at the Alexandria, looks upon this entire planet as his home. He has friends from Tierra del Fuego to Point Barrow and from Hammerfest, Norway, to Christchurch, New Zealand.

"I've never been in Los Angeles before but three very good friends met me at the station," he said. "A resident of Los Angeles, of whose recent death I was informed only the other day, had been a warm friend of mine for twenty-seven years."

LIFETIME IN TRAVEL

The O. B. E. after Sir Jehangir's name stands for Officer of the British Empire. He was for fourteen years in the service of the British Army but most of his time since the age of 19 has been spent in travel.

"Your Gen. U. S. Grant was a personal friend of mine," he said in discussing his impressions of America and Americans. "The first time I was in America I visited Gen. Grant in Washington. I shall never forget his kindness in showing me around the capital."

He said he considered America a great country and the Americans a great nation.

"But why shouldn't it be?" he inquired. "You have the best blood and the keenest brains from every people in the world here. Never before has there been a nation composed of so many different elements."

SIXTH WORLD TOUR

The Indian made his first trip around the world in 1883. His present tour, which began more than two years ago, is his sixth. He has traveled a total of more than 500,000 miles. His journeys among the cannibal islands alone, including such wild and woolly places as the Solomons, the New Hebrides and other isolated spots, have aggregated more than 19,000 miles.

During the present tour he spent three months visiting the battle fields in Europe. From Los Angeles he is going to Mexico, Central America and Cuba, and from there to New York.

"After that I don't just know where I will go," he said. "I have some very good friends in Lima, Peru, and I could go there; but some of the finest people I ever met are on the Hardanger Fjord in Norway and I would like to see them again.

PROUD OF FAITH

Sir Jehangir is not of Indian blood but a Persian and a follower of Zoroaster.

"There are only about 100,000 Zoroastrians in the world," he said, "but we are very proud of our blood and our faith. And of all the peoples composing the great British Empire none stand in higher esteem with the government than the Zoroastrians."

He would not discuss Indian politics; said he knew nothing of the activities of Ghandi.

"All that happened after I left India and I have not kept up with events there," he said.

Sir Jehangir travels for no reason except that he likes traveling.

"I gather impressions wherever I go, of course, but have written no books and am not thinking of doing so."

WAY IS CLEARED FOR WILSHIRE BUSINESS

COUNCIL REZONES SECTION FROM WESTERN TO WESTLAKE

The way was cleared yesterday for business buildings on Wilshire Boulevard between Westlake Park and Western Avenue when the City Council unanimously adopted an ordinance rezoning this section of Wilshire. The boulevard had heretofore been opened only to residences, flats and apartment-houses.

John P. Kennedy of the Wilshire Improvement Association said that the business building program for the eastern section of the boulevard which was predicated upon the zoning change and which he said will now be carried through calls for the expenditure of $25,-000,000 for high-class business buildings on the thoroughfare similar to those on Fifth avenue, New York.

Mr. Kennedy also said that the association would support and encourage the widening of Wilshire west of Western avenue and the restricting of that section of the boulevard to residential buildings. The Council's action was taken as the result of the filing of a petition signed by 90 per cent of the owners of Wilshire frontage asking for the rezoning of the boulevard for business.

SURPRISES BURGLAR

Prowler Makes Quick Getaway From Hollywood Home

Hollywood police are searching for the sneak-thief who was surprised late Thursday night in the home of W. J. Martin at 1557 Courtney street when the owner returned unexpectedly. The man was in a rear room and jumped from a window. An officer passing the house at the time attempted to intercept the fleeing man but was unsuccessful. He fired a shot at the suspect but missed.

The burglar jumped into a small coupe parked near by and made his escape. According to the officer, the coupe was occupied by a man and a woman.

BOY HIT BY AUTO MAY DIE FROM INJURIES

Struck down by an automobile Marvin Metz, 7 years of age, of 7417 South Main street was possibly fatally hurt yesterday. When taken to the Receiving Hospital in the University police ambulance he was found to be suffering from a fractured pelvis, possible internal injuries, and numerous lacerations and abrasions. The accident occurred at Seventh-fifth and Main streets. The car which struck the boy was driven by Russell D. Vreeland, according to the police report.

PATROL HITS TRUCK; NINE ARE INJURED

Accident at Crossing of Harbor Boulevard Being Investigated

(Illustration on Picture Page)

Suspension of Police George S. Doss, driver of the harbor police patrol in which nine occupants were seriously injured when the machine collided with a loaded gravel truck at Wilmington early yesterday, was asked yesterday by Capt. Hagenbaugh, commanding the Harbor division. Doss was last night in a critical condition at White Memorial Hospital, suffering from a broken arm, broken leg, crushed fingers and serious body and internal injuries.

One other police officer, a civilian and six prisoners—who were being taken to Central Station—were also injured. They are:

Policeman Robert P. Lennon, fractured ankle, cuts and abrasions. Taken to White Memorial Hospital.

John L. Galloway, 109 West Sixth street, Los Angeles Harbor. Galloway, a civilian and riding in the patrol was severely cut by flying glass. He was taken to Hillside Hospital.

The following prisoners were yesterday transferred to the hospital ward, Central Station:

James Harper, 28 years of age; Emil Landrell, 26; Herman Berg, 22; Joe Rodrigues, 30; John Hanson, 38, and Thomas O'Brien, 40.

The motor truck was crossing Harbor Boulevard en route to Long Beach or Anaheim at the moment of collision, according to the stories of both Doss and Charles Gelson of Long Beach, driver of the truck.

In a report made yesterday to Chief Vollmer by Capt. Hagenbaugh, the Harbor commander recommended that Doss be suspended for "negligent performance of duty." A full investigation of the accident is under way. Two other police drivers of the harbor division had earlier in the week been removed for careless driving of police machines.

VAGRANT IN JAIL SAID TO BE ACTRESS

Young Swiss Woman Tells Story of Wealth at Home

A young woman who said she is Asta Peters, a Swiss actress, started yesterday serving a term in County Jail for vagrancy imposed, she declared, as a result of a quarrel with a man whose aid was offered in procuring her a job in motion pictures. She was sentenced from Santa Monica.

Miss Peters showed clippings concerning her appearance in theaters of Zurich and St. Moritz. She said she had gone to Germany after the war and there met W. W. Clark, an American soldier, whom she later followed to Kansas and married. Not long ago, she declared, she and Clark separated and she came to Hollywood.

She had no success in her rounds of the studios, she said, but met a man who offered to introduce her if she would accept his attentions. She said she refused and that the man made charges against her to the Santa Monica police.

"My family is wealthy and as soon as I get word to them I can get funds and clear myself," she said.

POLITENESS ASKED FOR TAX ASSESSOR

COUNTY OFFICIAL PLEDGES COURTESY ON PART OF DEPUTIES

When the tax assessor calls around, as he will beginning next Monday at noon, treat him with courtesy, and a polite inquiry as to your worldly possessions will be the response, said County Assessor Ed W. Hopkins yesterday.

About 325 deputies will begin their work on the first Monday in March, Mr. Hopkins said, this being fifty more field deputies than were employed last year. The increase is due to the added population and enhanced value of property. For the past several weeks the deputies have been attending a school, where they have been instructed in their duties.

Mr. Hopkins asks that citizens regard the assessment as a business proposition, and extend co-operation to the deputies.

IOWANS WILL GATHER

Orange County Association Extends Invitation

Former residents of Iowa now living in Orange county will gather at the G.A.R. Hall on East Fourth street, Santa Ana, next Saturday, for their annual picnic and reunion. A program has been arranged for the afternoon. Officers of the Orange County Association have extended a general invitation to all Hawkeyes to attend.

"HOME HUSBAND" ONLY

Wife Says Mate Was Otherwise When Away on Business

Andres S. Escotto was a "home husband" only, according to a suit for divorce filed yesterday by Maria Escotto. She declared that he told her that while he was home he was her husband, but that when he was out on business or with another woman he was not.

JOLLITY REIGNS AT PRESS CLUB

Vaudeville Acts Score Hit When Women Gather

Typewriter Pounders Ban Care for Mirth

All the Notables There in Range of Spotlight

BY MYRA NYE

This is a shocking, scandalous, libelous story.

For the sake of reform, right in the beginning I warn the residents of this chemically pure city who are working for a clean press and can't easily keep themselves unspotted from the world not to read it. That's fair.

The "who" of the story is Cosmo Morgan, Jr. The "when" was last night, the "where," Tijuana, and getting drunk was the action or inaction according to the degree of intoxication.

Last night at the vaudeville performance of the Southern California Women's Press Club, Morgan's Chinese cook made a terrible disturbance at the door. He tried to get in without a ticket. And he crowded past the poor Capt. Hobson, much as the first Spanish boat crowded past the captain's sunken boat down at Santiago a long time ago.

BLANCHE WHOLE SHOW

I said Mr. Morgan was the "who" but really Blanche Harriman Ver